2 CENTS PAY NO MORE!

Chicago Daily Tribune

THE WORLD'S GREATEST NEWSPAPER

FINAL EDITION

VOLUME LXXXXI.—NO. 293 C [REG. U. S. PAT. OFFICE. COPYRIGHT 1932 BY THE CHICAGO TRIBUNE.] WEDNESDAY, DECEMBER 7, 1932.—28 PAGES THIS PAPER CONSISTS OF TWO SECTIONS—SECTION ONE ** PRICE TWO CENTS IN CHICAGO AND SUBURBS ELSEWHERE THREE CENTS

ACT TODAY TO HASTEN BEER

PASS SALES TAX AND ECONOMIZE, HOOVER ADVISES

Outlines Plans for a Balanced Budget.

BY ARTHUR SEARS HENNING.
[Chicago Tribune Press Service.]
(Picture on Back Page.)

Washington, D. C., Dec. 6.—[Special.]—In his farewell annual message on the state of the Union, transmitted to congress today, President Hoover recommended a sales tax, reduction of the pay of the federal bureaucracy and other economies as the means of balancing the still unbalanced budget.

He informed congress that his budget for the fiscal year 1934, to be submitted tomorrow, will propose expenditures aggregating $30 millions of dollars less than the 4 billion 800 millions so far appropriated for the present fiscal year.

He promised a beginning within a few days on the reorganization of the administrative branch of the government, provided for in the economy act of the last session.

Three Courses Recommended.

For the most part the message dealt with the economic problems produced by the depression. The President advanced three courses of action all of which in his opinion are essential to economic recovery. They are:

1. Reduction of the cost of federal, state and local government and balancing of the federal budget.

2. Reorganization of the banking system, the weakness of which aggravated "the shocks to our economic life."

3. Coöperation with other nations to remove trade restrictions and strengthen commodity prices.

The message stirred mixed emotions on Capitol hill. Most of the Republicans and some of the Democrats gave it varying degrees of praise while most of the Democrats were critical of its contents.

Prohibition Reform Not Mentioned.

Some legislators, noting the President's complete silence on prohibition reform and on farm relief and his brief dismissal of other matter of great public interest, viewed the message as the swan song of a lame duck.

"The message deals with questions that require a solution at this session," Senator James E. Watson of Indiana, Republican leader of the senate, commented.

Senator Joseph T. Robinson of Arkansas, Democratic leader of the senate, thought the banking reform recommendations too indefinite and the economy proposals belated.

Speaker and Vice President Elect John N. Garner [Dem., Tex.] agreed with the President on many recommendations, "particularly in the matter of expenditures and economy." Representative Bertrand H. Snell of New York, Republican leader of the house, indorsed everything in the message.

Britten Hails Economy Plans.

Representative Fred A. Britten, Illinois Republican, believed the congress should "accept with open arms" the President's promise to cut the budget by $30 millions and his recommendations for a general sales tax.

The Illinois congressman had a less laudatory comment, however, concerning Mr. Hoover's disarmament plans. "The President's hoped-for ultimate success of the world disarmament conference reminds me of rainbow chasing," he said.

More Revenue Needed.

The special manufacturers' excise and the nuisance taxes imposed by the revenue act of the last session Mr. Hoover pronounces a disappointment as to yield. As a result there is already a deficit of 750 millions of dollars with less than half of the current fiscal year elapsed.

In addition to reducing expenditures it will be necessary to raise more revenue and for this purpose the President recommends a general sales tax on "practically all manufactures at a uniform rate, except necessary food and possibly some grades of clothing."

The construction of public works has about reached the saturation point and in the future, the President thinks, should be confined to self-liquidating projects as an aid to employment. His budget will reduce the outlay for public work from 717 millions this year to 443 millions next year and he thinks 200 millions annually thereafter would be ample.

In addition to the payless furlough system which reduced the pay of government employés 8 1-3 per cent and which he would continue, Mr. Hoover recommended an 11 per cent reduction for one year of pay in excess of $1,000. To those subject to the reduction this would be an aggregate average pay cut of 14.3 per cent.

Despite the fact that in a campaign

[Continued on page 8, column 1.]

NEWS SUMMARY

of The Tribune
{And Historical Scrap Book.}
Wednesday, December 7, 1932.

WASHINGTON.

Leaders begin active drive to enact beer law before Christmas. Page 1.

Hoover, in message to congress, urges major government economies and a sales tax; says banking system needs improvement. Page 1.

Lake states ask receiver for sanitary district to levy taxes and build sewage works; U. S. Supreme court ponders case. Page 4.

Huey Long also has a message for the senate, instructing it in its duties and his own importance. Page 9.

LOCAL.

Clews to $500,000 loop mail robbery hunted in lists of postoffice job seekers. Page 1.

Federal Judge Wilkerson withdraws his name from senate consideration for place on Appellate bench. Page 1.

James [Iggy] Varecha to plead guilty today to holdup murder. Page 2.

Sixteen North avenue police district detectives face transfer as result of hoodlum raid. Page 2.

State's Attorney Courtney beset by army of job seekers as he passes first day on active duty in office. Page 3.

Conductor 6516 of Lincoln-Wells street car line tells the secret of his smile. Page 3.

Frame a governmental reorganization plan that has chance of adoption, Ald. Massen and Prof. Hatton urge Schnackenberg committee. Page 4.

State street subway litigation to be delayed three months pending discussion of engineering changes. Page 4.

Return of prosperity depends on reduction of farmers' taxes and restoration of farm profits, H. I. Harriman, president of United States Chamber of Commerce, says. Page 5.

"Mr. Average Citizen" tells of the kick he got out of being a Good Fellow last Christmas eve. Page 11.

Radio programs. Page 11.

Death notices, obituaries. Page 14.

News of society. Page 15.

DOMESTIC.

"Capt. Wanderwell," once called German spy, slain by mysterious man in gray in yacht tied to California dock. Page 1.

New York can't meet 40 million payment today, with 35 million more due this week. Page 5.

Roosevelt leaves Georgia after two weeks' rest. Page 8.

Negotiations under way for agreement between Reynolds family and Libby Holman on sharing husband's estate. Page 10.

Riding master denies making love to New York society girl. Page 13.

FOREIGN.

Sailor hailed as hero; hangs 70 feet over side of liner in midocean to plug up 10 inch leak. Page 3.

MacDonald and Herriot meet in private conference in Paris today to discuss war debts. Page 6.

Hitlerites avoid open conflict with Chancellor von Schleicher at opening session of reichstag. Page 6.

British colonies in Africa enlist in war to drive American products from the British market. Page 7.

Japan again goes on trial before league over Manchuria. Page 7.

SPORTS.

Hawks' rally ties Ottawa, 1 to 1, in overtime. Page 19.

Emmerson vetoes race bill cloaked as relief measure. Page 19.

Babe Didrikson blames A. A. U. official for her name appearing in advertisement. Page 19.

Trojans have the winning habit and Notre Dame the power. Page 19.

Carnera and Levinsky to end training today for bout Friday. Page 20.

Eddy, Purdue basketball star injured in fall, lost to team. Page 21.

Indiana beats Wabash, 22 to 21, in basketball opener. Page 21.

Babe Ruth, the hunter, gets his vitamins. Page 21.

EDITORIALS.

The Vote on Prohibition; Defense of the Debts; Dr. Einstein's Visa. Page 12.

FINANCE, COMMERCE.

United States issues lead bond market to higher levels. Page 22.

Coolidge rail committee to open conference today. Page 22.

Stocks drive upward as much as $5 a share on bullishness. Page 23.

New domestic allotment, farm relief, plan is explained. Page 23.

U. S. to offer 600 millions in tax exempt notes. Page 23.

Attorney charges easterners trying to "muscle in" to Trustees System Service receivership. Page 23.

Freight cars to carry molten rosin or goods at 109 degrees below zero described. Page 23.

Two judges among fifteen of closed bank's directors fight suit on $1,000,000 note. Page 23.

Wheat prices finish down after early rally; corn futures break to new low. Page 24.

Want Ad Index. Page 25.

Average net paid circulation of
THE CHICAGO TRIBUNE
November, 1932
DAILY in excess of 765,000

MYSTERY MAN KILLS SKIPPER OF STRANGE SHIP

Crew Includes Noble Briton, 8 Women.

(Pictures on back page.)

Long Beach, Cal., Dec. 6.—[Special.]—The yacht Carma, with its strange "crew" of eight men and eight women—one of the able seamen was a British lord—did not start on its announced cruise to the South Sea islands today. Her skipper, the picturesque Capt. Walter Wanderwell, world girdling traveler and one time international spy, never will sail again.

Late last night a middle aged stranger in gray tweeds went aboard the Carma in the harbor and asked to see the captain. His request was granted and the two men went into the cabin together. Then a shot cracked.

The crew, male and female, assembled in the cabin. Capt. Wanderwell, with a single bullet hole through his head, lay dead. The stranger in gray was gone. There was no trace of him. His method of departure was as mysterious as his coming. The straining ears of the watch could hear no rowlocks grating in the mist. The only feasible theory is that the killer leaped overboard; but if he did no one heard the plunge.

Quiz Briton, Actress, Writer, Etc.

All through the day the police have been trying to find some motive for the crime, as well as seeking the identity of "the man in gray." They have questioned the noble Britisher, Edward Eugene Fernando Montagu, who says he is the son of the duke of Manchester; they have quizzed Mary L. Smith, Georgia author; Eugenia Nobel, actress; Mrs. Elsa Wills, New York housewife, and the other members of the romantic crew who had planned to set out in the leaky old Carma for the sunny atolls of the mid-Pacific.

From these and from the handsome Aloha Wanderwell, widow of the adventurous captain, they learned important facts. The star witnesses were Montagu and Wanderwell's widow.

Mrs. Wanderwell alone could give a clew to the killer. She had not been on board, as were all the others, when the killing occurred. Yet she would be able, she was sure, to identify the gray clad man.

Names Mysterious "Guy."

"It might have been Guy," she declared. "In fact, I am sure it was he. That's the only name I ever knew for him. He went with us once before on a cruise to Africa and was put ashore when he attempted mutiny.

"Two weeks ago Guy came to our apartment in Hollywood. He demanded to see the captain. They quarreled, about what I don't know. Then they fought. Guy tried to strangle my husband, but was beaten off and left, threatening to get even for being marooned and for being beaten."

Montagu then told his story.

"Just call me an adventurer, a remittance man from England. For four years I have been in the states and in Canada. I signed up as a seaman on the Carma and was in the crew's quarters when the shot was fired."

His statements were most interesting when the police asked him if he owned any firearms. Dr. F. A. Wagner, county autopsy surgeon, had decided the pistol with which Wanderwell was killed was a .38 caliber weapon of American make.

Talks of Pistol Loan.

"Yes," volunteered the Englishman, "I own a pistol of that make and caliber, but I lent it to an American friend a few days ago and he lent it to another friend of his. Perhaps you should look into who has it now."

The police are investigating that angle, theorizing that if the pistol of Montagu could by any chance be traced to the hands of the vanished Guy a long step forward would be taken in the investigation.

The police were supplied by the widow with a picture of "Guy." They showed it to Harry Greenwood, an employé of a gambling barge. He identified it as that of a man he saw near the Carma's dock after the shooting.

From the testimony it was apparent that the coming of the gray clad man was as strange as his disappearance. That part was explained by Cuthbert Wills, also an Englishman, hired by Wanderwell as engineer.

Tells of Seeing Stranger.

"We heard him first at a screened porthole. He was asking for Capt. Wanderwell. He was a quiet looking bloke in a cap. I said: 'Are you the electrician?' He answered back: 'I know plenty about electricity.' So I led him up to the captain, who was standing on the deck.

"They went away. That's all I

[Continued on page 2, column 2.]

FIGHTING WAR AND FIGHTING DEPRESSION

WAR
"WE MUST STAND TOGETHER!"
DEPRESSION
LET'S KNOCK WAGES DOWN!
MAKE INDUSTRY PAY HIGHER WAGES
LET'S MARCH TO WASHINGTON
I'VE GOT A GOVERNMENT JOB—I SHOULD WORRY!
SOAK THE RICH!
THE GOVERNMENT OWES ALL OF US A LIVING!
OUR BANK WON'T LEND A CENT TILL THINGS GET BETTER
I'M GONNA SIT TIGHT TILL THIS IS OVER!
I WON'T GIVE A NICKEL TO ANYTHING!
FIX FARM PRICES
PAY US OUR BONUS!
Copyright, 1932, by The Chicago Tribune

Wilkerson Takes Name from Senate

(Picture on Back Page.)

An exchange of correspondence in which Federal District Judge James H. Wilkerson asked President Hoover not to resubmit to the senate his nomination to the United States Circuit Court of Appeals was made public in Washington yesterday.

The President expressed deep regret that Judge Wilkerson wished his name withheld and praised his "contribution to the standing of the judiciary."

Judge Wilkerson's letter indicated that his decision was prompted by statements of Democratic leaders, immediately after the election, that they would block confirmation of pending Hoover appointments.

Judge Wilkerson's Letter.

"Senator Glenn tells me," his letter to the President said, "that you have indicated your willingness to resubmit my nomination. Despite two favorable reports by the subcommittee it was not acted upon at the last session. In the light of recent statements by those who unquestionably have the power to make them effective there seems to be no reason to expect a different result at the coming session. I wish, therefore, that my nomination be not resubmitted."

"I deeply regret that you have come to this conclusion," wrote President Hoover in reply. "I should have been proud to submit your name because I am confident that the people at large feel as I do the important and devoted service you have given and the high contribution you have made to the standing of the judiciary of the United States."

May Affect Judge Johnson.

If Judge Wilkerson's analysis of the political situation is correct, Judge George E. Q. Johnson's chances of confirmation by the senate are not good, observers said. Judge Johnson, former United States attorney, was nominated to the federal District bench during the summer recess. United States Attorney Dwight H. Green also received a recess appointment.

President Hoover appointed Judge Wilkerson to the Appellate bench early this year, largely, it was believed, as a reward for his conduct of the income tax trial of Al Capone.

The nomination was reported out favorably by a vote of 3 to 2 by the senate judiciary subcommittee, after stormy hearings in which the judge was defended by leaders in the American Bar association and assailed by representatives of labor.

Labor Hits Injunction.

The opposition of labor was based on Judge Wilkerson's injunction against railway shopmen in the national strike of 1922.

The nomination was returned to the senate subcommittee for further hearings and again approved by a vote of 3 to 2, but the senate adjourned while the matter was before the full judiciary committee, of which Senator George W. Norris [Radical, Neb.] is chairman.

POLICE THROW COLD WATER ON A LADY'S FEARS

In response to an emergency call, Policemen William Kelly and Patrick Fitzgerald of the Chicago avenue station hurried last night to the apartment of Mrs. George Sevey at 210 East Pearson street.

"A bomb," she said.

She pointed to a small paper wrapped package resting on the floor at a respectful distance. The package, addressed to her, had been mailed by Mrs. M. C. Lloyd of Kirkwood, Mo. The policemen examined the package—optically—remembering the recent Solomon Smith infernal machine, while Mrs. Sevey explained that she did not know Mrs. Lloyd of Kirkwood, Mo.

Finally, Kelly and Fitzgerald, following the elementary instructions in the policeman's manual on bombs, doused the package in a pail of water and removed it after five minutes of submersion.

Then they opened the package. It was not a bomb, but a bottle of French perfume sent by Mrs. Lloyd for Mrs. Sevey's daughter.

Sues Ex-Husband for His Failure to Remarry Her

Los Angeles, Cal., Dec. 6.—[Special.]—The question whether a divorced woman is entitled to damages from her ex-husband on grounds that she went to live with him again, but he failed to re-wed her, as promised, was put up to a jury in Superior Judge Warne's court today. Mrs. Rose Samuels is plaintiff and Max Samuels the defendant. She asks $7,500 damages.

THE WEATHER

WEDNESDAY, DECEMBER 7, 1932.

Sunrise, 7:05; sunset, 4:19. Moon sets at 2:55 a. m. tomorrow. Mars, Venus and Jupiter are morning stars, Saturn is an evening star.

Chicago and vicinity—Cloudy Wednesday, snow flurries in the forenoon; moderate cold wave, temperature 12 to 15 degrees by night; Thursday generally fair, somewhat colder; fresh to strong northwest winds Wednesday.

Illinois—Mostly cloudy with a moderate cold wave; snow flurries in east portion Wednesday; Thursday generally fair, somewhat colder.

TRIBUNE BAROMETER.

TEMPERATURES IN CHICAGO

MAXIMUM, 10 A. M.....52
MINIMUM, 2 A. M.....36

3 a. m....51	Noon 46	8 p. m....41
4 a. m....51	1 p. m....44	9 p. m....40
5 a. m....50	2 p. m....43	Unofficial—
6 a. m....51	3 p. m....42	10 p. m....40
7 a. m....51	4 p. m....43	11 p. m....39
8 a. m....51	5 p. m....43	Midnight ..38
9 a. m....51	6 p. m....42	1 a. m....37
10 a. m....52	7 p. m....41	2 a. m....36
11 a. m....52		

For 24 hours ended 7 p. m. Dec. 6:
Mean temperature, 47; normal, 32; excess since Jan. 1, 604 degrees; excess for December, 86 degrees.
Precipitation, .21 of an inch; deficiency since Jan. 1, 1.46 inches; deficiency of precipitation for December, .01 of an inch.

[Official weather table on page 24.]

Gang Kills 2 on N. W. Side In Beer War

Two men, believed to have been engaged in the beer and alcohol racket in Melrose Park, were shot to death late last night at Cumberland road and Irving Park boulevard, just inside the northwest city limits.

They were Nicholas Maggio, 26 years old, a cousin of Police Lieutenant Paul Maggio of Melrose Park, and Anthony Persico, 29 years old, formerly of 138 North 24th avenue, Melrose Park. The identifications were made by county highway policemen who had known the victims as racketeers.

Youths Come Upon Killers.

Apparently the shooting was deliberately planned. Two youths, Elmer and Leonard Guge of Roselle, driving west in Irving Park boulevard shortly before 11 p. m., came upon three new automobiles drawn up at the roadside.

By the cars stood a half dozen men. The Guges stopped to offer help. One of these men, displaying a pistol, told them to drive on and fired several shots at their car as they did so. Then the Guges heard the other shots; they estimated the number at a dozen.

Touhy Gang Territory.

Those, in the opinion of Coroner's Investigator Charles Reynolds and Chief of Police Leo Grosch of Schiller Park, were the shots that killed Maggio and Persico.

The victims are believed to have been slain for trying to muscle in on lucrative beer territories northwest of Chicago. This territory has been regarded in the past as the property of the so-called Roger Touhy gang.

Acting on information given by Maggio's wife, Irving Park police went to the home of John H. Rooney at 1220 North Ridgeland avenue, Oak Park, this morning and took him into custody for questioning. He is a business agent for the Bill Posters' union and a brother of William J. Rooney, leader of the Sheet Metal Workers' union, who was murdered in March, 1931. Mrs. Maggio told police that her husband had intended visiting Rooney's home.

RAZOR SERVES AS SCALPEL FOR THIS OPERATION

Pittsburgh, Pa., Dec. 6.—[Special.]—An old straight edge razor was the scalpel, corn whisky the antiseptic, and a hastily sterlized sugar sack the bandage as two Pittsburgh surgeons, lost on a hunting trip, performed an emergency operation in the hills behind Dubois.

Dr. Paul B. Steele and Dr. Lloyd W. Johnson, staff surgeons at Allegheny General hospital, on the way to a hunting camp, were caught in a blinding rainstorm and sought refuge in a lonely hut. There they found an oil driller in a bunk, one knee and leg seriously infected.

The operation, done under the light of a flickering oil lamp, was successful.

Hearing Will Speed Collier Bill to Vote

[Chicago Tribune Press Service.]

Washington, D. C., Dec. 6.—[Special.]—Legalization of beer and wine at this session of congress became the goal today of the drive against prohibition.

The modification campaign will start full speed ahead tomorrow morning with the opening of hearings on the bill introduced in the house today by Chairman James W. Collier [Dem., Miss.] of the ways and means committee.

The measure calls for modification of the Volstead act to permit beer of 2.75 per cent alcoholic content by weight, or slightly less than 3.5 per cent by volume, and "nonintoxicating" wines.

Democratic leaders bent on fulfilling their campaign pledge, together with Republican wets, regarded yesterday's defeat of the Garner repeal resolution in the house as a severe setback but also as a signal to redouble their efforts for a beer bill. Their aim, Mr. Collier said, is a beer vote in the house before Christmas.

Several Other Bills.

Though the most important of the beer bills by virtue of the fact that it will be the basis of the legislation finally considered, the Collier bill was by no means the only proposal.

Senator Millard E. Tydings of Maryland, militant Democratic wet, gave notice to his colleagues that he intended to introduce a modification bill fixing no alcoholic percentage but legalizing all malted liquors and wines low enough in alcoholic contest to be "nonintoxicating."

Senator Hiram Bingham of Connecticut, leading wet on the Republican side of the senate, also served notice that he would offer a bill, in his case one exempting from the provisions of the Volstead act all beers, ales, porters, and fruit juices containing 3.2 per cent or less of alcohol by weight, or 4 per cent by volume.

Representative Harry C. Canfield [Dem., Ind.] introduced a 2.75 beer bill containing restrictions against the saloon. One by Representative Harry A. Estep [Rep., Pa.] called for outright repeal of the Volstead act.

Prepare for the Hearings.

Forty-two witnesses speaking for the anti-prohibition side, and representing the medical profession, brewers, foreign and domestic wine interests, boxmakers, glass manufacturers, cooperage industries, labor unions, hotel associations and other groups, have already been placed on the schedule of witnesses to appear before the house ways and means committee.

Six dry organizations have listed representatives and others are expected to send spokesmen.

The witnesses for the opening session tomorrow are:

Levi Cooke, Washington, and R. J. Huber, St. Louis, United States Brewers' association; Dr. A. Schedler, Milwaukee, Pabst brewery; Representative William E. Hull [Rep., Ill.], former distiller; Samuel F. Miller, Chicago, C. & N. W. railroad; O. T. Cull, Chicago, C., M., St. P. & P. railroad; Emil Trubshaw, Milwaukee, Vilter Manufacturing company; W. D. Thetelace, Rochester, N. Y., Pfaudler company; E. A. Srill, Chicago, General Box company; Nathan B. Williams, Washington, D. C.

Provisions of Collier Bill.

As drawn the Collier bill would tax beer $5 a barrel and wine 20 cents a gallon, or approximately 2 cents a pint bottle of beer and 5 cents a quart of wine. Brewers would be required to obtain permits, no permit to be issued for manufacture where the state laws prohibited it.

Chairman Collier expects the revenue to total 300 millions a year.

The bill of Senator Tydings proposes a tax of 16 cents a gallon and contains a provision requiring the revenues after the third year to be turned into a federal fund for jobless relief.

In addition to the beer bills, various repeal resolutions also were introduced. Representative F. H. La Guardia, New York radical, reintroduced the Garner resolution.

INVENTS PLANE WITHOUT WINGS OR A PROPELLER

[Copyright: 1932: By the New York Times.]

MADRID, Dec. 6.—Ignacio Nevin, Spanish inventor, has constructed a model airplane without wings or propeller which rises and descends perpendicularly, goes backwards and forwards in the air without losing altitude, and halts within its own length. Small wheels on each side of the machine, diminutive millwheels, propel the craft.

Girl Who Christened Ship in N. Y. Dies of Pneumonia

San Francisco, Cal., Dec. 6.—(AP)—Miss Arline Bassford, 17, of Saint Helena, Cal., died today in New York City, where she went to christen the new Grace liner, Santa Elena, friends were advised here today. Miss Bassford was stricken with pneumonia three days ago.

HUNT ROBBERY CLEW IN LIST OF P.O. JOB SEEKERS

Gang Gets $500,000 in Mail Holdup.

(Pictures on back page.)

Postal inspectors seeking trace of five bandits who held up a mail carrier and an armed guard yesterday morning and obtained registered mail valued at $500,000 which was being carried to the First National bank, turned last night to an examination of lists of applicants for extra postoffice work during Christmas holidays, and an investigation of gangsters in general.

Only one of the robbers can be identified, the victims informed authorities. The handkerchief that shielded the features of one slipped as they were getting away, and his face was seen by the mail man and guard.

Two of Bandits Described.

Descriptions of two of the bandits were given as follows:

No. 1—The apparent leader, 25 years of age, 5 feet 6 inches tall, weight 160 pounds, stout, ruddy complexion, round full face. Wore a light colored cap, a red sweater, and no coat or overcoat.

No. 2—About 25 years of age, 5 feet 8 inches tall, weight 150 pounds. Wore a black overcoat and a light gray hat.

The robbery was a daring daylight venture, its success aided by a fog and the chance withdrawal of twenty policemen from the loop an hour before. The bandits, masked with handkerchiefs, jumped from an automobile in Clark street near Adams street and overpowered the mail carrier and the guard a minute or so after the two had left the federal building by the Adams street door. In a few moments they were speeding north in Clark street with the mail bag containing $500,000 worth of securities. Their automobile, a small new car with no license plates, eluded pursuit by the victims, who gave chase in a taxicab.

No Clews to Robbery.

There were no clews and no suspicions of an "inside job," postal authorities said. It was a customary trip for the mail carrier and the guard every morning at the time of the robbery, which occurred at 6:55 a. m. Any passerby could have noted the daily trip and planned the robbery.

However, the postal authorities hoped that they might find some clew in the large list of applicants for postoffice jobs recently. Postmaster Arthur Lueder said as many as 4,000 might be put to work during the holidays, and, therefore, the postoffice called on each of the 50 Republican ward committeemen to submit the names of approximately 80 applicants for jobs. Extra clerks get 65 cents an hour and laborers 55 cents. They might get from six to ten days' work, Mr. Lueder said, if incoming mail justifies this much extra help.

Tests were given to make certain that the men hired would be fitted to do the work. Fingerprints of all applicants were taken, and these were sent to the police bureau of identification to see if any applicants have criminal records. Postal inspectors saw possibilities that some gangsters might have applied for the work in order to appraise the chances for a big robbery.

Covered by Insurance.

Postal officials said that all valuable securities taken in the robbery were insured, but that the government did not provide all the insurance. The government accepts liability for only $1,000 a package, Mr. Lueder said, charging up to $1 for this risk. Commercial companies, having faith in the postal service, take up the rest of the insurance at rates of about 2 cents a thousand dollars, he said.

The robbery victims were men of good records and good reputation, their superiors said. Fred Voelsch, the carrier, is 43 years old, has been a postal employé 16 years and lives with his wife and four daughters at 5131 Oakdale avenue. The guard is Frank Stastny, 42 years old, 1436 South Gunderson avenue, Berwyn, who entered the postal service in 1921 after seven years in the army, including service with Gen. Pershing in Mexico.

Leave Postoffice for Bank.

Voelsch and Stastny left the federal building by the Adams street door at their usual time in order to be at the First National Bank building, a block and a half from that exit, at 7 o'clock. They walked across Adams street to the north sidewalk, then a short half block west to Clark street, where they turned the corner to the north. Stastny walking slightly to the rear and at the left of the man he was guarding.

Voelsch was in the regular mail carrier's gray uniform. Stastny wore

civilian clothing, his overcoat unbuttoned and a pistol in a holster strapped to his trouser belt and within quick reach of his right hand.

Overpowered by Gunmen.

Suddenly, according to the stories told by both, Stastny was seized from behind, his arms pinioned, a man's forearm across his throat. Some one grabbed his pistol. In a moment he was helpless and disarmed; Voelsch was relieved of his mail bag. The sack was torn from his shoulder, over which it was slung by a leather strap.

A small automobile had pulled to the curb alongside them. Four of its occupants leaped out and attacked the two postal employes from behind. All wore handkerchiefs over the lower portions of their faces.

"This is a stickup," one of the robbers told Voelsch and Stastny as they felt pistols pressed against them. In a flash the four men were back in their car, which sped north in Clark street.

"Get the license number," Stastny yelled to Voelsch, who was close to the vanishing automobile.

"There isn't any," Voelsch replied.

Take Up Pursuit in Taxi.

A taxicab, facing south, was across the street. Stastny ran to it and told the driver to pursue the bandit car. The chauffeur swung around. The other automobile at that time was at Madison street, a block and a half away.

A red light blocked the taxicab at Madison street, but, according to Stastny, this made no difference, as the other car was nowhere to be seen by that time. A low hanging fog cut down the visibility in the street and other cars interfered with the view, so that the pursuers could not tell whether the mail robbers' car had turned east or west on Madison or Washington street, or had continued north.

After the stop at Madison street Voelsch ran to a telephone to notify the police and then report the robbery to the postoffice. One squad car was patrolling the loop, but by the time a radio message was flashed to it the robbers were far away.

Few Police in Street.

There was a concentration of police in the various stations at the time, but few on the street. Ordinarily there would have been twenty policemen stationed around the loop on regular night duty until 8 o'clock in the morning. But a demonstration by communists was in prospect and the night loop policemen were called off duty at 6 o'clock and told to get a few hours' sleep and be ready for reserve duty at 9:30 a. m. A crossing policeman usually arrives at Clark and Adams streets at 8 o'clock.

K. P. Aldrich, chief postal inspector, was out of the city at the time. Inspectors Cecil R. Gant, Charles Burrows and J. J. McCarthy took up the investigation at once.

Trip a Routine Task.

Nothing of an unusual nature was found to have taken place at the postoffice. Every act of the two employés was of a routine nature. Voelsch has made the same trip every morning at the same time. The banks are accustomed to getting their registered mail at 7 o'clock. Ordinarily Voelsch would have returned to the registry division of the postal department and filled another sack with registered mail for other banks or bond houses. His regular job is the delivery of registered mail to loop financial institutions. Stastny usually accompanies him.

"If there were any currency shipments for the banks an armed guard would have come from the various banks to get it," Postmaster Lueder explained. "What was there, however, was insured."

The canvas mail bag stolen by the gang contained 163 pieces of registered mail, 143 for the First National bank, and 20 pieces for the First Union Trust and Savings bank, an affiliate of the First National.

"Loot Not Over $500,000."

Edward Eagle Brown, executive vice president of the First National bank, said a complete investigation of the contents of the mail had been made and that the face value of the loot was between $400,000 and $500,000. It would not exceed a half million, he said. The negotiable paper included in the mail taken was between $150,000 and $200,000. There was less than $200,000 in bonds and coupons.

Some of the bonds and coupons might be negotiated, Mr. Brown said, but it would be extremely difficult. There were some government bonds in the mail, but they were mostly in $10,000 denominations, the banker stated, which would be difficult to transfer. There was between $200,000 and $300,000 in checks and notes, and it was said there might be a slight chance of these being negotiated. Some corporation notes were included, and these could not be cashed, the banker believed.

Lightest Day of Week.

Postal authorities explained that Tuesday morning's registered mail is the lightest of the week. There is no receipt of registered mail anywhere in the country on Sunday. Consequently, whatever was in the stolen sack was mailed on Monday, and from the time of its arrival here could not have come from the big cities of the eastern seaboard.

MYSTERY MAN KILLS CAPTAIN OF UNIQUE CRAFT

British Noble, Cultured Women in "Crew."

[Continued from first page.]

know, except there was a shot a little later and the captain was dead and the electrical man gone."

The body of Wanderwell was slumped across a divan in his cabin. One of his hands grasped a bunch of keys. The other was thrown across his face, as if he had tried at the last to ward off the fatal bullet.

Besides those named above the "crew" consisted of Jack M. Craig of Oregon, James Farris of Kentucky, Forrest Plummer of Washington (state), Eric W. Owen of Finland, Edward Zeranski of Delaware, Florence Weigel of Maryland, a secretary; Marian Smith of Georgia, student; Mary Parks of Boston, secretary, and Aline Allen of Utah, waitress. On board also were Valerie and Nile Wanderwell, small daughters of the slain man.

Craig and Farris were listed as seamen; Plummer and Owen as students, and Zeranski as a cameraman. All, for purposes of marine registry, including the women, were designated as members of the crew because the port authorities had refused to allow the unsteady Carma to proceed to sea as a passenger carrying vessel.

Under Watch by Police.

It was disclosed by the detectives that they had been for some time investigating the purpose of the long cruise to the islands. Wanderwell, it was said, gathered the women sailors through advertisements for stewardesses in newspapers.

Many persons boarded the craft in Los Angeles and Long Beach harbors. Those left at the end, the cynical detectives declared, were chosen for their pulchritude rather than for their ability as able seawomen. However, it was also reported, they all paid passage as well as signing to work.

The life of the slain Wanderwell, whose real name is Pleczynski, might furnish hundreds of opportunities for him to acquire enemies who would wish to see him dead. During the war he was interned as a German spy and spent some time as a prisoner in the federal penitentiary at Atlanta, Ga.

Ran Away from Convent.

After being released he conducted a round the world tour in automobiles, accompanied by his first wife, Nell, and later by Aloha, who had posed for a time as his sister. She said she met Wanderwell in France, while he was making lectures illustrated with movies. Soon afterward, she added, she ran away from the convent where she was a student and joined the lecture trip.

Wanderwell boasted that he had covered 150,000 miles on five continents in three years. Aloha said they were married when the first wife got a divorce and joined another lecture tour.

Wanderwell and his automobile staff were fined in Johannesburg, South Africa, in 1927 for being in possession of firearms without a permit. There are rumors that he was an adventurer in hearts as well as in travel. The police believe his career as a Romeo may have brought him to his end just as he was starting on the greatest love cruise of them all.

There is even a suspicion that he was shot by a Los Angeles husband, whose wife he had visited on Sunday.

One of the most interesting members of the crew of the Carma is Mary Parks, the 26 year old Boston girl. She is a graduate of Saugus High school and, according to her parents, had informed them of her projected trip to the islands. She was known as secretary-manager of the trip. Formerly she worked for a Boston lawyer, but gave that up as too tame and became secretary to Swami Yogananda, a Hindu philosopher, whom she once accompanied to India.

Boston Girl Seeks Adventure.

Lord Montagu is the husband of a Canadian girl, formerly Nora MacFarlane Potter, who lives now in Los Angeles. The mother of the British nobleman was Helen Zimmerman of Cincinnati.

Mary L. and Marian Smith are sisters and formerly lived at Rockmart, Ga. They came to Hollywood about two years ago.

Tonight the police, satisfied that the oddly assorted crew had told all they knew of the killing, released them.

The Carma, which was seized some time ago by the United States coast guard, was sold at auction and was bid in by Wanderwell.

Earth Tremor Reported by N. Y. Town; No Damage

Tupper Lake, N. Y., Dec. 6.—(AP)—Several residents in different parts of this village reported feeling a slight earthquake at 10:16 tonight. No damage resulted from the tremor, which was of brief duration.

2 Shocks Felt at Saranac Lake.

Saranac Lake, N. Y., Dec. 6.—(AP)—Local residents reported feeling two slight, but distinct earth shocks at 10:20 and 11:05 tonight.

POSTAL WORKERS ARE KEPT UNDER CONSTANT WATCH BY INSPECTORS

Postal employés are under observation almost constantly by postoffice inspectors while they sort mail and handle stamps, money orders and cash. The inspectors keep the workers under scrutiny from a sort of runway, with shuttered windows, from which they watch the floors below.

These passageways, just large enough to permit a man to walk through, hang from the first and second floor ceilings, above the quarters of the postoffice force in the federal building. The shutters permit the inspectors to see directly under them as well as across the building.

Although inspectors are on this duty every day, certain sections of the postoffice department are watched carefully when complaints are received. If a man is under suspicion he is kept under surveillance until the suspicion is confirmed or allayed and in many cases previously unsuspected clerks are caught taking money from letters, according to inspectors. The espionage practice is followed in all postoffices.

IGGY TO PLEAD GUILTY TODAY TO HOLDUP MURDER

State Alienist Reports Youth Is Sane.

CRIMINAL COURT.

John Casey, larceny, sentenced to 1 year in the Bridewell by Judge Philip L. Sullivan.

Frank Quigley, robbery, sentenced to 1 to 10 years in Pontiac reformatory; Robert Stanton, robbery, sentenced to 1 to 20 years in Pontiac reformatory, by Judge Rudolph Desort.

James [Iggy] Varecha, 17 years old, confessed killer, rapist, and robber, will plead guilty today before Chief Justice John Prystalski of the Criminal court to the murder of Frank F. Jordan, who was shot to death on Nov. 16 while resisting a robbery on the south side. Defense Attorney Joseph Nosek announced yesterday that Varecha would admit his guilt and seek any sentence less than death.

The attorney, it was said, will base his plea for leniency on the argument that the state is responsible for Varecha's crimes, in that the youth was not locked up at the time. Varecha had escaped from a state home for mental defectives in Dixon three months before the slaying of Jordan and the confessed rape of Miss Lillian Henry, which occurred later the same night.

Assistant State's Attorney Walker Butler said he would demand the death penalty despite Attorney Nosek's intended plea.

Alienist Finds Killer Sane.

Dr. Harry Hoffman, head of the Criminal court behavior clinic, completed his study of Varecha's mental condition yesterday and pronounced the youth legally sane. The same finding had been reported previously by Orlando Scott, alienist employed by the defense.

"In our opinion," the report of Dr. Hoffman said, "this patient has no psychosis [insanity]. The prognosis in this case is very poor. We do not believe this patient can be rehabilitated in the slightest extent."

The report pointed out that Varecha came of a foreign born and illiterate family, with a comparatively low standard of living. Seven social agencies have known the Varecha family, the report said, because of delinquency, mental deficiencies, unemployment, or illness of various members.

Discord Found in Home.

Dr. Hoffman said that he had found domestic discord rife in the Varecha home, and had learned that the youth's father had been a heavy drinker. Three other children besides Iggy have been wards of the Juvenile court. Of one of the children, Anna, the report said that in 1927 she was known as "Two Gun Anna" for robberies of cab drivers in which she participated with another girl. She shared with Iggy the ability to escape from the authorities. On July 25, 1928, she fled from the detention home.

The mother of Iggy, Dr. Hoffman found, was unable to discipline her children.

SOON TO BE MOTHER; ORDERED TO ELECTRIC CHAIR IN THE SOUTH

York, S. C., Dec. 6.—(AP)—Mrs. Beatrice Ferguson Snipes, 29 year old prospective mother, was convicted today of the murder of Elliott Harris, York county rural policeman, and thereby became the first white woman in the history of South Carolina to face the electric chair.

Date for her execution, mandatory in this state under a murder verdict when mercy is not recommended, was not fixed pending a motion for a new trial which her attorneys said would probably be made before presiding Judge Thomas S. Sease Thursday or Friday.

Mrs. Snipes, seated beside her husband, Clyde Snipes, who is also involved in the case but on less serious charges, received the verdict with little show of emotion. The jury deliberated three hours and four minutes.

Harris was shot to death after he had stopped an automobile in which Mr. and Mrs. Snipes were riding near Fort Mill. The officer searched their car for whisky, and finding none attempted to arrest Snipes for reckless driving and driving without a license.

Testimony of both state and defense witnesses was that Mrs. Snipes and Harris both had their hands on the officer's pistol when the first shot was fired. Harris was shot four times. Mrs. Snipes, who said Harris had struck her in the mouth and had his pistol leveled at her, said she fired at his body after the first shot had been fired because she was "nervous and excited."

ASKS CONGRESS TO SIFT DEATH OF NAVY NURSE

Washington, D. C., Dec. 6.—[Special.]—Representative Samuel Dickstein [Dem., N. Y.] today called for an investigation of the sudden death of Esther Louise Klein, a navy nurse, whose body was found last August in "one of the most notorious resorts of ill repute near Manila."

The New York representative introduced a resolution urging a congressional investigation of the circumstances surrounding her death. He said friends of the nurse took the position that a thorough inquiry would establish that Miss Klein had not committed suicide, as officially reported, but had been murdered.

"There have been a number of rumors to the effect that assaults have been made one women who were on duty in the Philippine islands, many of which have not been adequately prosecuted," Mr. Dickstein said.

"It is hoped that after this investigation there will be no more cases like that of Miss Klein and that the record of this young woman will be cleared of the stigma of suicide."

16 DETECTIVES TO BE DEMOTED OVER GANG RAID

District Commander Also Faces Inquiry.

Sixteen detectives of the West North avenue station are to be assigned to uniform patrol work and then transferred to other districts within the next few days because of the existence of a hoodlum hangout at 2024 West Chicago avenue, in their territory. This hangout was raided by a special detail from Mayor Cermak's office Monday night.

Also an investigation is to be made to determine whether Capt. Frank Matchett, district commander, knew of the rendezvous. If he did he will be ordered before the police trial board, it was indicated. Capt. Matchett is now on sick leave and his place is being taken by Capt. Gregory Moran. Moran has been instructed to investigate the Matchett angle.

Effective This Week.

The punitive measure against the detectives was made known last night by Commissioner Allman. It will be in effect by the end of the week.

The raid on the Chicago avenue resort was made by a detail known as the "hoodlum squad," which was organized recently by Allman at Mayor Cermak's suggestion to drive gangsters and racketeers out of Chicago.

Eight men—one of them a visiting radio repair man—were seized and two got a way. These two, police learned later, were "Tough Tony" Capezio, a Capone henchman, who was questioned in the St. Valentine day massacre, and his bodyguard. They clambered through an open window as the detectives entered the place.

Seize Beer and Guns.

Booze, beer, guns, a slot machine and some equipment probably used in the manufacture of bombs were confiscated. The prisoners were John [Tony Bananas] Vinesi, J. Kolar, J. Perkins, Charles Bucketti, Irving Stern, John Fargo, John Keegan, and John Schmidt, the latter the innocent radio repairman. Keegan was wanted for questioning in the murder six months ago of Policeman Frank Cunningham, but was freed of suspicion in that crime last night. All but Schmidt filed habeas corpus proceedings yesterday, and police were instructed to book them by night.

When the facts of the raids were disclosed to Mayor Cermak, he declared he was convinced that the plainclothes men of the West North avenue station knew or should have known of the existence of the hangout. It was on his direction that the transfer and demotion order is to be issued.

Chicago Daily Tribune.
THE WORLD'S GREATEST NEWSPAPER

Vol. LXXXXI. Wednesday, Dec. 7, 1932. No. 293.

Published daily at Tribune Tower, 435 N Michigan-av., Chicago, Illinois.
The Tribune Company, publishers.

MAIL SUBSCRIPTION PRICES.

Mail subscription prices in Ill. (outside of Chicago), Ind., Iowa, Mich., and Wis.—Daily with Sunday, one year, $12.50.

Zones 3 and 4 in states other than Ill., Ind., Iowa, Mich., and Wis.—Daily, $7.50 per year.

Zones 5 to 8, inclusive, Canada, Mexico, and foreign—Daily, $12.00 per year.

Entered as second class matter Aug. 12, 1903, at the postoffice at Chicago under act of March 3, 1879.

Lowest Rates Everywhere

34 West Randolph

NEVIN BUS LINES

Just West of the Oriental Theater

Randolph 5222

6206 Stony Island Ave. Plaza 0089

Advertise in The Tribune

This new silk is sponsored by the Silk Association of America

Wilson Brothers'
pure silk jacquarded
MEN'S PAJAMAS
with contrast pipings

Petal-sott, rich, gleaming—the chances are he's never seen such luxurious silk. But that's only the half of it. This new silk launders as well as cotton, wears as well (by actual test) and—what is almost beyond belief—it costs no more

$4.95

Gold, maroon, green, blue and white

MAURICE L ROTHSCHILD
State at Jackson

Quality—service satisfaction

MANHATTAN SHIRTS

He'll like these. There's a real British flavor to this new jacquarded end-and-end . . and Manhattan's tailored it as only Manhattan can. Blue, tan, green . . with two collars to match . . at

$2.50

In collar attached style at $1.95

Maurice L Rothschild
State at Jackson

BEST SCARF VALUE WE KNOW OF

- Velvets
- Ombre Wools
- Wool Plaids

SCARFS

Our Shoppers Say: Outstanding Values . . . Beautiful New Styles and Shades!

Choose From These Assortments

1. Figured and plain velvets, lined with crepe de chine.
2. Imported ombre wools, with smart velvet and satin combinations.
3. Soft, warm, all-wool scarfs, with lovely plaid designs.
4. The season's most popular shades.

$1

FIRST FLOOR, MIDDLE, STATE
ALSO EVANSTON AND OAK PARK STORES

THE STORE OF THE CHRISTMAS SPIRIT
Marshall Field & Company

Buy His Gifts in Our New Store

Robes and Pajamas

Purchased Before Dec. 19th will be

Monogrammed Free of Charge

We are also monogramming our handkerchiefs, scarfs, pajamas, shirts and robes—at no additional cost. Be discriminating; be critical—buy his gifts early.

We're in our new store at 11-15 N. Wabash Ave.

ALL of A. Starr Best's robes and pajamas are especially designed and made. Our prices are the most reasonable that you'll find for such quality.

Imported Cricket Cloth Robes, contrasting binding $25
Satin Lounging Pajamas $8.50
Other fine Robes . . . . . $7.50 *to* $90
The finest selection of pajamas we've ever offered—as low as $3.50

ALL MONOGRAMMED FREE OF CHARGE

A STARR BEST
FINE CLOTHES *for* MEN *and* BOYS
11 to 15 North Wabash Avenue (Just North of Madison Street)

Mail and phone orders filled. Telephone Har. 9000

PHOENIX
PALL MALL, JR.
ribbed hose for men—with embroidered clox

Pall Malls have an old world flavor . . the kind of hose you'd expect to see on a British cabinet Minister or an Oxford dandy . . wide-ribbed, soft, a world of "give" . . Phoenix's de luxe quality lisle mixtures . . with Phoenix's long wearing "extra-mileage" foot. A wonderful gift idea . . a wonderful value at

50c

Black with blue clox, black with white clox, brown with tan clox, gray with maroon clox, Burgundy with plum clox

Maurice L Rothschild
State at Jackson

The Correct
MATERNITY SUPPORT
or Corset—

Preserves Health! Relieves Fatigue! Gives Comfort!

Special at—

$3.95

Others up to $15

Worn with complete satisfaction by over a million mothers.

Recommended by physicians. Adjustments, if any, made without charge.

LANE BRYANT
Maternity Apparel Shop
2nd Floor—East Room
101 N. WABASH AVE.

COURTNEY GOES TO WORK WHILE MOB TALKS JOBS

Has Crowded First Day on Active Duty.

(Picture on back page.)

Through a sleeve pulling, lapel plucking, favor seeking crowd of ward committeemen, precinct captains, lawyers, job holders, job askers, and ordinary citizens, strode State's Attorney-new Thomas J. Courtney at 9:30 o'clock yesterday morning.

He pushed his way down a long corridor on the second floor of the Criminal courts building and came to a door upon which in new gilt lettering was the legend:

215
THOMAS J. COURTNEY
STATE'S ATTORNEY

The new representative of the people of the county of Cook paused just a moment to gaze with some satisfaction upon the gold letters. Then he swung through a large waiting room, well filled, and opened a door labeled "Private."

New Secretary on Job.

In this room, behind a desk, sat Frank Ford, the new secretary to the state's attorney, a veteran of twenty years as a buffer between public officials and the insistent public. Mr. Ford, urbane, smiling, separates the big shots from the little shots, those with something to offer from those with something to beg. Every now and then, also, Mr. Ford is confronted with a person who comes pleading for justice.

On his first day of actual business, however, the job seekers are in the majority. They besiege the secretary with their petitions; they recite loudly the magnificent manner in which their precincts and their wards scored for Thomas J. Courtney; and they mention casually that they have in mind some very fine candidates for the lucrative positions which it is now in Mr. Courtney's power to dispense.

The prosecutor greeted his secretary and turned to the left. He opened a door, passed through a short corridor, opened a second door and entered a large and richly furnished room, some forty feet square, which occupies the northeast corner of the second floor of the Criminal courts building.

A big, flat desk occupies the center of this room. Comfortable lounge chairs with brown leather upholstery are scattered about. From this room, during the next four years, State's Attorney Courtney will direct the prosecuting activities of his office.

Faces Mass of Documents.

He sat down in the chair behind the desk and surveyed the mass of papers before him. There were notations of telephone calls from many persons. There were piles of legal documents: the files of cases pending and of cases under investigation. There were letters to be answered and letters to be sent.

The state's attorney looked at his secretary and the amiable Mr. Ford looked back at him.

"Come on," said Mr. Courtney. "We'll have a look at the new grand jury."

Again the march through the importunate crowd, with Secretary Ford doing his best to facilitate progress. Up to the fourth floor and the grand jury rooms, where twenty-three men had just been sworn in to consider the indictment during December of numerous of their neighbors.

To these men the prosecutor was brief and frank.

"My office is always at your command," he told the jurors. "You will be given full support in the investigation and punishment of crime from myself and every member of my staff. It is customary to send an assistant state's attorney to address you. I came myself because I wanted to assure you personally of my complete coöperation.

Greets Newspaper Reporters.

Back in his office, State's Attorney Courtney was informed that the press desired an audience. They poured into the room, these newspapermen, who have seen state's attorneys come and state's attorneys go.

He was asked what he was going to do about the situation concerning the purchase by the Illinois Emergency Relief commission of cheap coal at high rates. His reply was firm. There is no hesitancy in him.

"Now, judge—" begins a younger reporter, accustomed in the last few months to addressing State's Attorney Swanson by that title. For the first time the prosecutor exhibits irritation.

"Where do you get that judge stuff?" he saks. "Call me Tom."

Keeps Plans to Himself.

He is asked if he has any big investigations in mind.

"If I have, there'll be no publicity given out about them until the case is entirely prepared," he announces bluntly.

The conference is over. Out in the big waiting room the crowd stirs expectantly. Secretary Ford permits one, then another, to enter the private office. Mr. Courtney's ear is constantly claimed by the solicitous politicians. There is much whispering and much gesticulating.

The magic word "JOBS" hangs in the air. Rumors fly up and down the corridors.

"There'll be a lot of new faces here tomorrow," says one man.

"And a lot of long ones," comments another. He refers to the employés of the Swanson administration, who have withheld their resignations, hoping against hope that through some miracle they may be retained under the new régime.

Lunches with Judges.

At noon, the state's attorney lunched in the judges' dining room in the county jail with Chief Justice John Prystalski, and Judges James F. Fardy and Harry Lewis. The chief justice read a report of what work was being done in the Criminal courts. He revealed that the Criminal court judges were catching up on the grand jury at the rate of about 80 cases per month.

Returning to his office, the prosecutor began a series of consultations with his assistant, Grover Niemeyer. He granted another audience to the press. He was interviewed by more politicians. He worked on a list of dismissals and appointments.

A cold rain beat upon the windows as darkness fell and he prepared to call it a day. There was a trace of weariness in his walk as he left the office without gazing at the gold lettering on the door. Four years of grueling labor stretch ahead of the new state's attorney of Cook county and the prospect did not lend jauntiness to his bearing.

Conductor Wins Praise of Patrons

Samuel Rasmussen, 1926 Nelson street, conductor on Lincoln-Wells street car lines, as he receives fares from customers. His conduct has won praise from many who ride the line. [TRIBUNE Photo.]

TAKES 2 TO MAKE A QUARREL, SAYS CONDUCTOR 6516

Samuel Rasmussen Tells Secret of Smile.

BY KATHLEEN McLAUGHLIN.

Conductor 6516 on the Lincoln-Wells street car line never went in for the diplomatic service—or Uncle Sam might not find the problem of international debts so hard to settle. When he's off duty, conductor 6516 is Samuel Rasmussen of 1926 Nelson street, whose smile is a tonic and whose specialty is winning a reluctant grin from the most irate fussbutton, itching for an argument, who ever set foot in his car.

It takes two to quarrel, which is why the back platform of the street car manned by 6516 remains so relatively serene. Criticism and even curses are like water on a duck's back to him, and the twinkle in his gray eyes never yet has vanished in a flash of anger at any of his temporary patrons. Thirty-five years he's been ringing up fares and singing out the names of streets on the Chicago surface lines, exchanging quips and greetings with the folk on his route, and they've yet to see him glower.

Official Commends Him.

"O, well now!" he chuckled yesterday when an official of the surface lines commended him for the excellent reports received. "People are all right; sure they are. They just get impatient when their car's a bit behind time, and they forget it isn't your fault. Or somebody's had a row with his wife and is just spoiling for a fight. Or the weather's bad, like today, and they get wet and mad.

"I remember one day last winter when a truck broke down in front of us. I spent nearly an hour down on my knees in the snow, trying to get chains under the wheels and help the driver get it started. One old fellow on my car gave me the worst tongue lashing I ever got—called me every name in the calendar—and all I said was 'Thank you, sir.'

"He raved because there wasn't a seat left, and I said, 'Is that all? Come on, you can have my seat,' and he stood a while and thought it over, and then came back and said, 'You're a wonder. If anybody else talked to me like that I'd have half killed him.'"

A Lost Transfer.

Another ticklish situation always arises when some one boards the car and asserts belligerently that the transfer is lost and he won't pay another fare. Ninety-nine times out of a hundred conductor and passenger go to it pronto, shouting insults at each other. Conductor 6516 "kids 'em out of it," he explains, until they dig down and produce the amount, admitting it's silly to get all wrought up over seven cents.

Rasmussen was born in Norway and was a salt water sailor for eight years, until he shipped on Lake Michigan in 1892. Five years later he donned his first conductor's uniform.

FARMER DRIVEN FROM HIS FORECLOSED HOME BY SHERIFF'S BULLETS

Elkhorn, Wis., Dec. 6.—(AP)—The house of Cichon fell today before the machine guns and rifles of the law, and Max Cichon, farmer who staked his life in a four year fight against a mortgage foreclosure, was lodged in the Walworth county jail.

Dawn saw the end of a four year siege. During the night Sheriff James Mason, with a force of twenty deputies, advanced upon the farm home. Inside were Cichon, his wife, and two children, Virginia, 10, and Max, 5.

The sheriff telephoned Cichon, informed him his home was surrounded and would he consider surrendering?

Cichon wouldn't.

Thereupon the firing began. The upper portion of the house was peppered with bullets.

The officers were careful to fire over the heads of their opponents, the sheriff said. Mrs. Cichon, former Chicago beauty parlor operator, turned amazon during the battle, officers said, several times firing ineffectual shots. She said she fired in the air.

After Sheriff Mason telephoned the beleaguered pair for the third time, asking their surrender, they came out with their hands raised.

Cichon is charged with counciling a felony in advising his wife to fire at the deputies. Mrs. Cichon, who also is in jail, is held for assault with intent to kill. She took her two children to jail with her.

COURTNEY FIRES PROSECUTORS IN BLUE SKY OFFICE

Assistant State's Attorneys L. P. Holt and Herman N. Weinberg, in charge of the blue sky securities division under State's Attorney Swans on, were notified yesterday that their names had been removed from the pay roll. State's Attorney Thomas J. Courtney announced that John E. Pederson, a tax assistant under the Swanson regime, had been made temporary head of the blue sky office. He will familiarize later appointees with the routine of the office, it was said.

A final report by Prosecutors Holt and Weinberg showed that $12,473,125 had been returned to investors by alleged violators of the state securities act after prosecution had been started during the last two years. The report said that $5,183,293 had been returned to swindled investors in cases in which liability was admitted, and $7,015,586 had been returned in cases where brokers made restitution but would not admit liability. A total of $274,245 was returned by approval of courts after prosecutions had reached the point of conviction, the report said.

160 Are Seized After Youth Is Killed in Dance Hall

Philadelphia, Pa., Dec. 6.—(AP)—More than 160 witnesses were arrested tonight after 19 year old Walter Bross had been slain in a dance hall in what police described as a brawl that followed a popularity contest.

SAILOR IS HERO; PLUGS UP 10 INCH LEAK IN BIG LINER

Hangs 70 Feet Over Side of Ship in Midocean.

S. S. CONTE DI SAVOIA AT SEA, Dec. 6.—(AP)—Praise for the captain and crew in meeting an emergency occasioned by an accident to the turbo-generator system of this new Italian liner today tempered passengers' regret that the gyroscopic stabilizers, a feature of the vessel, perhaps could not be used.

When the ship was about 900 miles off Ambrose light last evening, a valve casing cracked, perhaps because of a defect in its steel casting, and it became necessary for Capt. Lena to heave the ship to and send a man below the water line to mend the ten inch hole.

Seaman is Hero.

Five hundred passengers watched Gennaro Amatruda, able seaman, descend 70 feet over the boat's side while the ship tossed in the rough sea. He was frequently submerged for minutes at a time, and was often thrown against the hull during the hour he labored.

His deed—for which he volunteered when he thought Capt. Lena himself would do it—elecited high praise from the captain, who declared that in his 37 years at sea this was one of the bravest acts he had ever seen.

There were also many cheers from the passengers, who took up a purse of nearly $1,000 for him and others who risked their lives.

"If you've got any more holes to plug, I'll go down again," Amatruda told the captain when he returned to the deck.

Passengers Are Calm.

Most of the passengers showed no signs of fear when the vessel started to list, but there was some regret that the captain's dinner and dance had to be postponed because of a delay in repairing the electric system. Dinner was served by candle light.

The ship, after the repairs had been made, continued at a speed of 15 knots for a time. Later, however, speed was increased to almost normal and it was said the vessel would dock at New York late Wednesday.

Because of lack of spare power, it was considered doubtful whether the stabilizers, designed to check the roll, could be used.

FORFEITS GYPSY WOMAN'S BOND.

Judge Jay A. Schiller in the South State street court yesterday forfeited a $5,000 bond of Mrs. Anna Bimbo, daughter-in-law of Tene Bimbo, king of the gypsies. She is charged with swindling a Muskegan carpenter. In court yesterday her lawyer said that Mrs. Bimbo was in New York.

QUALITY—SERVICE—SATISFACTION

ROTHMOOR COATS

worth to $135—the majority $85, $95 and $100—at

$69.50

Do wonders never cease? Rothmoor events of the past have given you luxury past description. But if past offers have been a treat—this is a feast—the most sumptuous furs the far North can offer—Rothmoor's best—in style—in needling—in woolen luxury—real $85, $95, $100—even $135 coats at $69.50

Sizes 12 to 46; stouts 33 to 45

$25 $29.50 $35
BRUCEWOOD COATS
gorgeously furred and interlined with snug quilted lamb's wool, at
$19.50
Sizes 12 to 46—5th floor

Maurice L Rothschild
State at Jackson

COUPON FOR TRIBUNE ACCIDENT INSURANCE POLICY

For New Policy Renewal, $1.25 a Year

To secure the Chicago Tribune-Federal $7,500.00 Travel Accident Insurance Policy, or to renew for another year one previously issued to you, cut out and fill in the application below and send it with registration fee of $1.25 to Tribune Insurance Dept., Federal Life Insurance Co., 168 N. Michigan Ave., Chicago, Ill. Remit by money order or check payable to Federal Life Insurance Company. (During the first five years, as provided in the policy, the value of all specific indemnities increases 10% each year the policy is renewed.)

☐ NEW POLICY OR ☐ RENEWAL
Check here if you wish new policy. Check here if you wish old policy renewed

APPLICATION for $7,500.00 TRAVEL ACCIDENT INSURANCE POLICY
Issued to Readers of the Chicago Tribune

If Renewal, write Policy Number here. No. .....

(If you wish a new policy ALL QUESTIONS BELOW MUST BE ANSWERED. If you wish to renew a Policy previously issued to you, indicate above and fill in name, address and policy number.)

Do you apply for a $7,500.00 Travel Accident Policy in the Federal Life Insurance Company, issued only to Readers of The Chicago Tribune?.....

What is your Full Name?.....

Address? ..... Number Street

..... City State

What is your Age?.....Place of Birth?.....

Date of Birth? Month.....Day.....Year.....

Are you Totally Blind or Deaf?.....Are you Crippled to the Extent That You Cannot Travel Safely in Public Places?.....

What is the name and address of person to whom you want this insurance paid in case you are killed? (If not answered insurance will be payable to your Estate.)

Beneficiary's Name?.....

Relationship? .....

Address? .....

Do you certify that you are or will become a reader of the Chicago Tribune?.....

Sign your name here.....

NOTICE: Not more than one policy will be issued to any one person. Issued Only to Applicants Over 10 and Under 70 Years of Age.

"Guaranteed"

Chicago's Greatest Values

Tuxedo SUITS

Single and double breasted Coats. Trousers with or without pleats. The smartest Tuxedo and the greatest values in the city anywhere near this price.

$29.50

Other Tuxedos, $39 to $65.

Full Dress SUITS

The Tail Coat is rapidly increasing in popularity for all ultra smart occasions. We are meeting the demand with the exceptionally smart suit illustrated above.

$39

Other Full Dress Suits up to $65.

FORMAL DRESS VESTS, $4.95
For Tuxedo and Full Dress Wear
Other Formal Vests, $7.50 and $10

THE HUB
HENRY C. LYTTON & SONS
State and Jackson CHICAGO · Orrington and Church EVANSTON · Marion and Lake OAK PARK · Broadway and Fifth GARY

SAKS-FIFTH AVENUE CHICAGO

Cloth Coats

HEAVILY INTERLINED

The smart young business woman dashing about town—the young debutante walking her Scottie—college girls running to and from classes—all sorts of wide-awake young people are adopting this new "fur-less coat" fashion. These coats have a trimness of line, a well-tailored air and an interlining warm enough to shield you from the coldest lake breezes.

SPECIAL 23.75
made to sell at a much higher price

LIMITED QUANTITY FUR-TRIMMED COATS 43.75
made to sell up to 117.50

Debutante Shop, Third Floor
North Michigan at Chestnut

Chas. A. Stevens & Co.

BUY AMERICAN

Do your bit to enliven the holidays and home industry. Buy from the many attractive things American manufacturers offer. To make it easy for you, here are a few of our many "American-mades," designed by Americans—executed by Americans from American raw products.

"OUT WHERE THE WEST BEGINS"

The leather of this bag was not so long ago roaming across Western plains. The bag is large, roomy and capacious, yet has the trim sleekness of a vanity. Faille silk lining—a large swinging coin purse, and a smart metal and cord handle add to its stunning simplicity. Black or brown suede, or herringbone calf.

$5
Hand Bags—First Floor.

"WAY DOWN SOUTH"

The land of cotton brings this dainty, crisp organdy set in bib style with pleats and tiny metal buttons on both collar and cuffs. Besides organdy, King Cotton holds sway with pique and the ever so popular shirred cotton sets at this same price.

$1.95
Neckwear—First Floor.

"HEIGH-HO THE DAIRY-O"

This charming prystal ring, first shown in Chicago, so much in demand to match our prystal bracelets, which are sweeping the town, has a pastoral background. It's a product of casein—which in turn is made of sour milk. Heigh-ho—what a far cry from a cow is its smartness—in a most gorgeous assortment of colors.

$1
Costume Jewelry—First Floor.

"EAST SIDE—WEST SIDE"

In Eastern laboratories, Dorothy Gray does her bit to keep American women the most beautiful in the world. We now introduce the long-heralded Dorothy Gray indelible lipstick that you've been waiting for and a complete make-up ensemble. Cream rouge, $2. The new lipstick, lip paste and compact rouge are

$1 each
Toiletries—First Floor.

"FROM THE LAND OF THE SKY BLUE WATERS"—

Comes the wood and skilled artisans have fashioned it into this smart tray and rack set. Skilled artists have hand decorated the trays in beautiful designs. It makes such a welcome gift. Two 22-inch trays in a folding rack—black, natural, ivory, green or red. Designed and manufactured in Chicago.

$7.95
Gift Galleries—Mezzanine.

Chas. A. Stevens & Co.
19-25 N. STATE ST.
STORE OPEN 9:30-6

ASK METROPOLIS REORGANIZATION THAT MAY PASS

Massen, Hatton Heard by Schnackenberg Body.

BY ARTHUR EVANS.

Ald. John A. Massen and Prof. A. R. Hatton of Northwestern university advised the Schnackenberg legislative subcommittee on local government yesterday to concentrate upon key measures which have a chance to get through the legislature instead of embarking on a wholesale plan of consolidating governments which would require many changes in the constitution.

The committee held a hearing at Hotel La Salle, and the alderman and the professor were chief witnesses of the day. The Schnackenberg committee meets again Friday morning to receive the report of Griffenhagen & Associates on downstate government, supplementing its report on Chicago and Cook county.

Arguments were made by Ald. Massen in support of a bill presented in the special session of the legislature providing for the creation of "The Chicago Metropolitan Council." The measure was prepared by a council sub-committee of which Ald. Massen is chairman.

Metropolitan Area Defined.

Its purpose is to set up a governmental authority which would have territorial jurisdiction co-extensive with Cook county and covering, in addition, submerged lands in Lake Michigan and additional territory inside Illinois within 30 miles of Chicago which may be added by referendum vote of the inhabitants.

This metropolitan council would be empowered to deal with public health, police, drainage and sanitation; traffic, land, air and water; parks, lake reclamation and to conduct any governmental activity which any community by referendum vote might transfer to it.

Further powers would be granted clothing the metropolitan council with authority to assume the indebtedness of the local governmental agencies whose activities it takes over, to borrow money and issue bonds, to levy such taxes as necessary for its operation and to determine the terms and conditions under which the local governments operating in the area subject to its jurisdiction may issue bonds.

Board of Seven Members.

Government and control of the metropolitan council advocated by Ald. Massen would be vested in a commission composed of the mayor of Chicago, the president of the county board, and five other members elected for four terms. Three of these would be residents of Chicago and two residents of the area outside the city.

"This proposal," explained Ald. Massen, "will not accomplish that complete unification of local governmental agencies operating in Chicago and the metropolitan area which may be desirable. Creation of this local governmental authority, however, will do the following:

"Concentrate the more important of the metropolitan activities under a single authority with ample jurisdiction.

"Afford a sufficient concentration of major governmental activities to permit the accomplishment of tremendous savings.

"Permit community planning on a metropolitan and regional basis and facilitate metropolitan and regional development under home rule.

"Provide a metropolitan governmental agency capable of expanding the number and scope of its activities within the limits of the Chicago metropolitan area as desirable.

Stress Importance of Start.

"Realization of these benefits will be progress. A start must first be made somewhere and somehow. The majority of the inhabitants of the territory adjacent to Chicago are definitely opposed to consolidation with it. This determination of the suburbs to maintain local autonomy creates a barrier which for the present at least is insurmountable.

"It would seem, therefore, that such simplification of the local governmental structure as may be opportune can best be accomplished if the process of simplification proceeds on a functional basis."

Favors County Board as Basis.

Prof. Hatton, who helped prepare the Massen report, told the committee he disagreed with it in one particular, namely, the setting up of a special government. He held with the Griffenhagen report, that any metropolitan council governmental scheme should have as its basis the county board, a constitutional agency, which as now constituted represents both the city and the country towns. "You won't get far," he remarked, "if you propose at Springfield anything like wholesale consolidation."

Dwelling on county government downstate, Prof. Hatton pointed to the movement in other states which has been gaining momentum for years for mergers of governmental activities and offices, even though the counties retained their present boundary lines. He suggested that even without further legislation smaller counties might find it possible to enter into joint agreements for performance of some of their governmental work, such as purchase of supplies and welfare, through which savings might be effectuated.

Summarizing a report of the committee on constructive economy of the National Municipal league, which he wrote, Prof. Hatton said:

"What are the elements in a program of constructive economy? This may be answered by examining certain governmental and political conditions in the United States which must in large measure be changed before any material reduction in the unnecessary cost of government can be secured. Some of these conditions are:

"Too many governments; overlapping governments; poorly organized governments; unsound tax systems; poor budgeting; inadequate accounting and purchasing procedure; lack of comparable standards of governmental efficiency; partisan interference in administration, particularly local administration."

Too Many Officials Elected.

Discussing some of these conditions, Prof. Hatton said: "If the men who spend our public money are to have the same ability and incentive as in private business it will be necessary for us to give up two timeworn traditions: 1. That those who are to administer public service must be elected, and, 2. That to be eligible for public service one must be a legal resident of the unit he is to serve.

"The practice of electing a horde of public officials from the unit to be served is one reason why capable young men and women shun public employment. Only those officials responsible for policies should be elected; all others should be selected."

Re-elected Sanitary Trustees Take Oath of Office

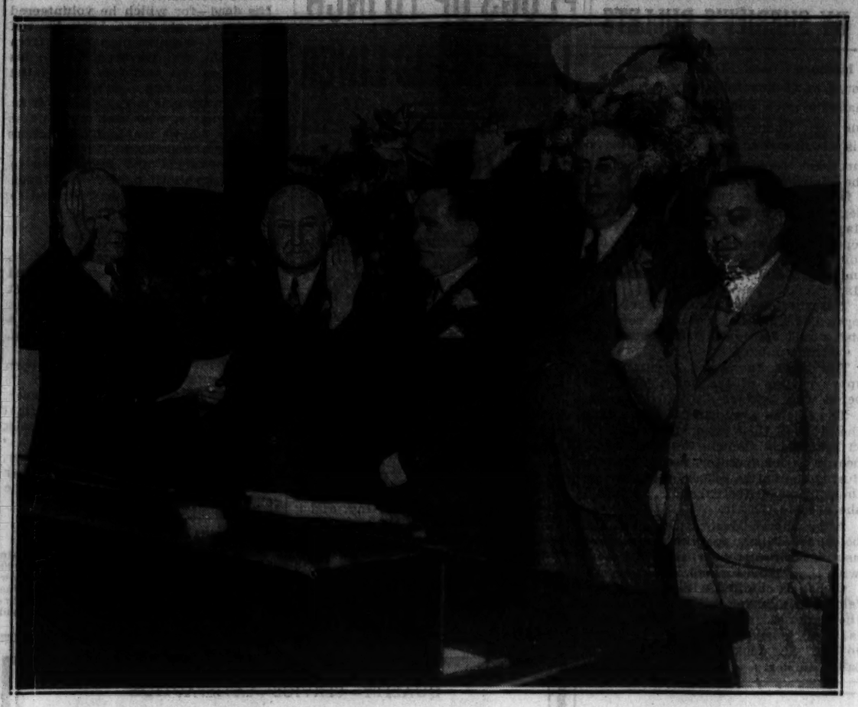

Left to right: Judge William Lindsay, County Clerk Robert M. Sweitzer, John J. Touhy, Ross Woodhull, and J. L. Friedman as latter three took oath for new term yesterday. They are Democrats and were re-elected in November election.

[TRIBUNE Photo.]

Read Notification

Sanitary District Trustees Ross A. Woodhull, John J. Touhy, and J. L. Friedman, all of whom were reëlected last Nov. 8, were installed in office yesterday at ceremonies in the board rooms at 900 South Michigan avenue. Superior Judge William J. Lindsay administered the oaths of office after County Clerk Robert M. Sweitzer read the notification of election. Former Chief Justice Floyd E. Thompson of the Supreme court and Thomas J. Bowler, president of the board, spoke briefly.

Mr. Bowler praised Edward J. Kelly, chief engineer, and William Rothmann, attorney for the board, for their work during the year. He recited the various economies adopted by the trustees. The only hope of resuming work on the district's sanitary plants, Mr. Bowler said, lies in getting a $36,450,000 loan from the Reconstruction Finance corporation, which was applied for several months ago.

Strong Quake Rocks Peru; Residents Flee to Streets

LIMA, Peru, Dec. 6.—(AP)—A strong earth tremor today rocked this city. Residents fled into the streets. No casualties were reported.

ASK RECEIVER TO LEVY TAXES ON CHICAGOANS

Supreme Court Ponders Lake States' Plea.

[Chicago Tribune Press Service.]

Washington, D. C., Dec. 6.—[Special.]—The application of Wisconsin and three other lake states for the appointment of a federal receiver to levy taxes at Chicago and take over the construction of the sewage treatment works in that city was taken under advisement today by the Supreme court. Oral arguments in the matter were completed today.

In their application the four lake states—Wisconsin, Ohio, Minnesota, and Michigan—charged that the sanitary district of Chicago was wilfully refusing to carry out the terms of the Supreme court decree under which the water diversion was to be progressively reduced by 1938 to 1,500 cubic second feet.

Fear Construction Delay.

They asserted that unless the court acted to take over the sewage program the necessary construction would not be completed in time to make possible the reductions of water diversion according to schedule.

Gilbert Bettman, attorney general of the state of Ohio, and recently defeated Republican candidate for United States senator, climaxed the lake states' argument with an acrimonious attack on Illinois, Chicago, and the sanitary district.

Bettman told the court that the ship of government of the sanitary district was floundering hopelessly, and that only action of the court would make possible the carrying out of the decree. He said that the district had done virtually nothing to carry out the orders of the court.

In effect, the lake states urged the court to take over the sewage construction job itself. They urged appointment of a federal agent by the court. This agent was to displace the sanitary district, levy taxes at Chicago, collect them and with the money so obtained prosecute the sewage treatment program.

Hope for More Revenue.

Replying for the district, attorneys William Rothman and Special Assistant Attorney Joseph B. Fleming questioned the authority of the court to levy taxes and displace the sanitary district. They admitted the sanitary district was in financial difficulties which had temporarily held up the sewage program. At the same time both lawyers stated that with the breakup of the tax strike they believed money would be forthcoming for the carrying on of the sewage works. Both denied that Illinois, Chicago, or the district were refusing to comply with the decree.

ROBBED OF AUTOMOBILE.

Palmer Swanson, head of a glass company bearing his name at 807 West Chicago avenue, was robbed of his automobile and $8 yesterday by two men in the garage at the rear of the Swanson home at 6215 North Talman avenue.

RITA FLYNN, ACTRESS, SUES FOR $250,000; BROKER IS DEFENDANT

(Picture on back page.)

New York, Dec. 6.—[Special.]—A suit by Rita Flynn, stage and screen actress, against David Coplin, Los Angeles stock broker, for $250,000 damages for breach of promise, was disclosed in the Supreme court today. Miss Flynn applied for an order to compel Coplin to give particulars in his answer.

Her complaint alleges that after the broker had wooed her. He told her last summer that he would marry her in New York and induced her to come here from Hollywood to join him when he was on a business trip.

Miss Flynn asserts that when she got here the defendant told her he had no intention of marrying her, but wanted her with him in New York because he was "lonesome for her."

Coplin denies all the allegations except that he refused to marry Miss Flynn and asserted that his refusal was based on the attentions she had received from other men. She wants to know who the other men were.

SALES TAX LAW SIGNED; COOK CO. BOARD AGAINST IT

Gov. Emmerson yesterday signed the bill making the county optional sales tax a law in Illinois, but Cook county probably will not enact such a measure. President Emmett Wheelan of the county board said that he is opposed to such a tax in this county, and a majority of the board members who are empowered to vote it expressed similar opinions.

The tax may be placed on all sales save those of gasoline and farm products by a two-thirds vote of the county boards of Illinois counties. The tax is one of the three special measures designed to raise relief funds.

LITIGATION OVER SUBWAY FACES 3 MONTHS' DELAY

Property Owners Propose Several Changes.

Prosecution of special assessment cases in the State street subway project will be delayed at least three months for a discussion of engineering changes in the subway plan suggested by State street property owners, it was agreed yesterday at a conference at the Midday club. The delay is subject to the approval of Mayor Cermak, to whom the matter will be outlined Friday by a committee of those present at yesterday's conference.

While the engineering discussions are going on, expenditures out of the city traction fund for subway plans will be reduced to a minimum, it was agreed. the subway staff will be cut to two attorneys, Walter L. Fisher, special counsel for the city, and Irvin Rooks, for the board of local improvements; and three engineers, Maj. R. F. Kelker Jr., Charles DeLeuw, and Ernst Lieberman.

9 Attend Conference.

Those present at the conference yesterday were Attorneys Fisher and Rooks, B. M. Winston and Attorney William B. Hale, representing the property holders; James Simpson, for the utility companies; Commissioner of Public Works Sprague, Corporation Counsel Sexton, B. F. Lindheimer, president of the board of local improvements, and Ald. James B. Bowler [25th], chairman of the council local transportation committee.

The first suggestion of the State street property owners was the elimination of the mezzanine level and other structural changes in the subway, to reduce its cost. Attorney Rooks said that this would save only about $1,000,000, and that the features named are worth far more than that.

It was also pointed out that elimination of the mezzanine level, which would provide direct entrance to State street buildings, might cause the courts to hold that the subway would contain no special benefits, and therefore could not be built by special assessments, but would have to be paid for out of the traction fund or through a city bond issue.

4 Tracks to 3 Tracks.

A second suggestion was that the subway be changed from a four track to a two track tube. In this connection it was pointed out that the subway ordinance provides for four tracks, and that the change would probably invalidate the whole subway ordinance.

The third suggestion of the property owners was that the tube be built on caissons instead of on the floating foundations now provided by the engineers' plans.

The subway special assessment cases will come up before Judge Walter T. Stanton next Tuesday in the Superior court, on the city's motion to set the cases for trial. If Mayor Cermak agrees, Attorney Rooks will withdraw the city's motion.

Italian Girl Flyer Killed as Plane Crashes in Fog

CAIRO, Egypt, Dec. 6.—(AP)—A 16-year-old Italian girl flyer, Gabi Angelina, who was flying from Italy to India, was killed today when her plane crashed during a thick fog. The girl was due to arrive here today. She was accompanied by an Italian military airplane, but she lost touch with it.

SPECIAL BARGAINS on COAL
BEST QUALITY ONLY
Pocahontas Mine Run, 50% Carrs. $6.70
Half Petroleum Coke..... $6.25
Petroleum Coke, still run..... $6.70
Cash only; phone for other fuel specials
HERITAGE COAL CO
Cor. 55 at Michigan
CALL ENGLEWOOD 2606

A New Low Price
Burberry and Fin-Kerry
OVERCOATS
formerly sold for eighty-five dollars

■ Single and double breasted—Great Coats, Guard Coats, Raglans—greys, browns, blues, heathers, overplaids, mixtures. These coats were made by the finest English manufacturing tailors, and at this price they are the best coats obtainable in Chicago.

$55

OTHER COATS UP TO $125

FINCHLEY
19 East Jackson Boulevard

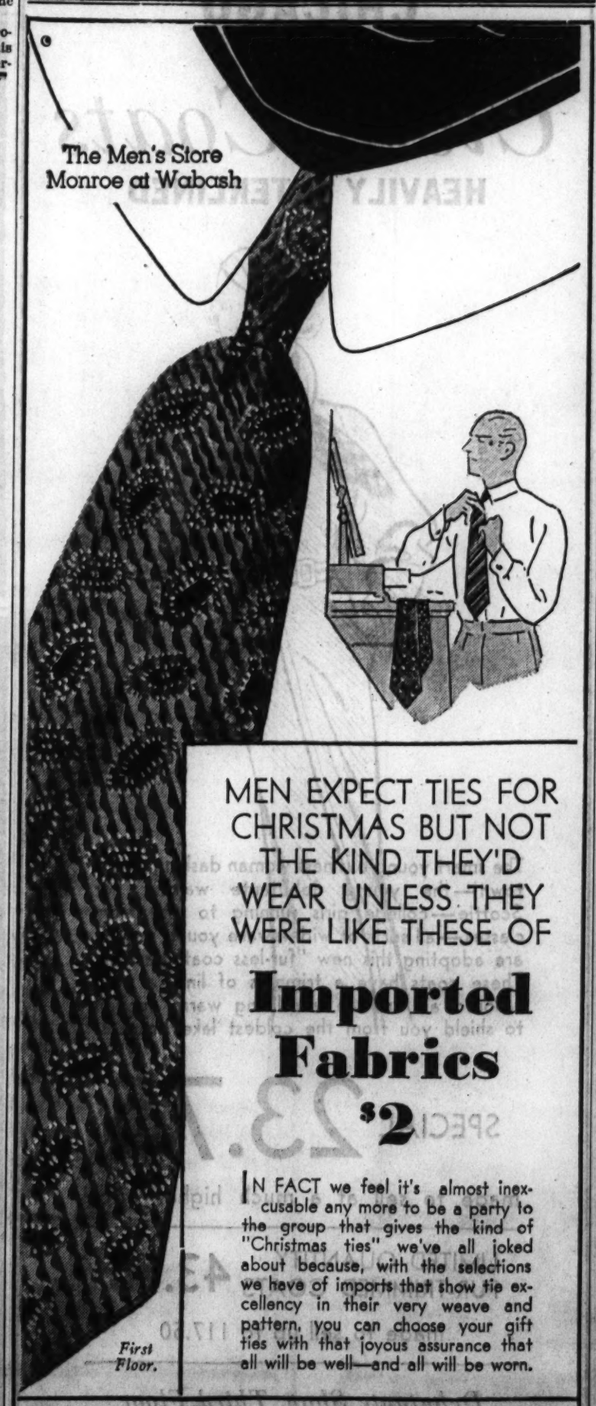

MEN EXPECT TIES FOR CHRISTMAS BUT NOT THE KIND THEY'D WEAR UNLESS THEY WERE LIKE THESE OF
Imported Fabrics
$2

IN FACT we feel it's almost inexcusable any more to be a party to the group that gives the kind of "Christmas ties" we've all joked about because, with the selections we have of imports that show tie excellency in their very weave and pattern, you can choose your gift ties with that joyous assurance that all will be well—and all will be worn.

First Floor.

CARSON PIRIE SCOTT & Co
Store Hours Until Christmas—9 A. M. to 6 P. M.

QUALITY—SERVICE—SATISFACTION

$35 $40 $50
WALL STREET SUITS
gigantic wholesale clearance at
$25
Thousands of 1 and 2 trouser suits by other makers included

Cash talks. Volume talks. We took over Wall St.'s entire wholesale surplus—bought them for spot cash. The results are plain and obvious. You get all of Wall St.'s famous vigor of style—their skillful, scrupulous tailoring—their costly custom woolens. You get Wall St. suits—none of which are worth less than $35—many $40—many actually $50—at $25

Men's suits, 2nd floor—young men's, 4th floor

ggg Clothes
$40 $50 GGG OVERCOATS
and thousands of other famous makes in a unique sale at
$25

GGG needs no introduction. Their quality is nationally known—nationally standard—nationally famous at $40 and $50. Deep winter-defying ulsters—luxurious and silky camel hair coats—sturdy 30-oz. worsted coats—suave, slim-fitting dress coats—GGG's regular $40 and $50 coats at $25

SIXTH FLOOR

MAURICE L ROTHSCHILD
MINNEAPOLIS State at Jackson CHICAGO ST. PAUL

FARMERS' TAXES MUST BE CUT, SAYS HARRIMAN

Urges Reduction in Cost of Government.

BY PAUL POTTER.

(Picture on back page.)

The reduction of governmental expenditures and the restoration of agriculture to a self-respecting and profitable basis were declared essential to the return of prices and employment in the nation by Henry I. Harriman, Boston business man, who is president of the United States Chamber of Commerce, yesterday. He spoke at the annual convention of the American Farm Bureau federation in Hotel Sherman. The convention will close tonight.

At the convention banquet last night an appeal was made to the farmers of the nation by Rear Admiral Richard E. Byrd, chairman of the National Economy league, to "protect the lawmakers from organized minorities." He charged that these agencies, with their lobbies at every seat of government, were responsible for excessive taxes. Admiral Byrd, who left New York yesterday noon by plane, was forced down during the day at Cleveland, and his voice was brought to the banquet hall by telephone and broadcast by amplifiers.

Industry Interested in Farmer.

Organized business and industry are keenly interested in affording farmers the means of equalizing their economic status with that of industry, Harriman said. Of paramount importance, in his opinion, is calling a "halt upon the reckless expanding of plant capacity," which he said was equally important in industry and in agriculture.

Citing figures on the piling up of crop surpluses as the result of a national free land policy and the rapid strides in productivity of food and fiber, Harriman said that the government must now take steps to balance production with consumption. This he said could be done by making inducements for farmers to curtail acreage by the purchase of submarginal lands, by the domestic allotment plan of crop control, or "some other device."

Five essentials in all were listed by the head of the national chamber to the restoration of prices and employment. Available work must be "spread among workers of the land so that all may have at least partial employment." Business "must be unshackled by so modifying our restrictive laws that production of goods may be reasonably balanced with demand through contract or agreement."

Wants Stabilized Dollar.

"This modifying," Harriman pointed out, "is not abolition of the anti-trust acts, but a sane interpretation" of them. Likewise, he contended that we must have "a dollar whose purchasing power neither markedly increases or decreases through a reasonable period of years," along with "a banking and investment mechanism that balances credit."

The steady growth of governmental expenditures was traced by Mr. Harriman. He cited facts to show the inability of farmers to meet their taxes.

"Thousands of farmers on fertile farm lands are receiving an income insufficient to cover their taxes," he declared. "This, not to mention interest on mortgages or return on labor. The growth in taxes has been most serious to our farming population, and in one state 60 per cent of the farm land already has been forfeited."

Cites Tax Increases.

Harriman pointed to the fact that in 1914 the property taxes on the nation's farms was one-third of the value of the wheat crop of that year, while in 1931 the taxes were almost twice the value of the wheat crop. And he added that the condition would become constantly worse unless drastic yet logical steps were taken at once in reduced governmental costs and in bolstering commodity prices.

"We must view this farm situation from the standpoint of national economic betterment," he said. "I am satisfied that we can meet it just as we have other natural enemies, such as plague or disease.

"The government repeatedly, and I fear in many cases unwisely, has interfered with the operation of natural economic laws on the farm," averred Harriman.

For one thing, it has established land banks and credit banks. Even the veriest tyro in economics should have known that prices could not have been stabilized by government purchases, and I have no doubt but that for the stabilization activities of the farm board the prices of wheat and cotton would have been much higher for the last two years."

Prof. M. L. Wilson Speaks.

Without discussing the allotment plan of crop surplus control to which he referred, Harriman built the groundwork for a detailed consideration of it today by Prof. M. L. Wilson and other speakers in the final farm bureau sessions. Wilson, a Montana state college economist; Harriman, Henry A. Wallace of Des Moines, and several officers of the central west farm groups are leaving this week-end to start their drive in Washington early next week to secure farm relief legislation.

Wallace, who arrived yesterday from a conference with Washington congressmen and others working toward farm legislation, expressed the opinion in his convention address that both Republicans and Democrats were anxious to make agricultural tariffs more effective. Most of the present farm tariffs are "paper tariffs," he charged, and are "either immediately or in the long run worthless."

"In tariff matters agriculture has been playing Esau to the industrial Jacob," Wallace said. He warned that overproduction in beef and dairy products in the next four years might nullify the tariffs which have been "somewhat effective."

Urges Reciprocal Tariffs.

He advocated reciprocal tariffs where possible, lower industrial and higher farm tariffs and "some such machine as the voluntary domestic allotment" to make farm tariffs effective.

Today's sessions are expected to complete the formulating of the new policies of the three largest farm groups in the country. The Farmers' union in its recent annual meeting at Omaha declared itself in favor of any relief measure which "would insure the farmer his cost of production." The National Grange in its annual meeting at Winston-Salem, N. C., two weeks ago, expressed its support of a measure utilizing the debenture payment principle, or "some similar plan."

The Farm Bureau federation, whose annual statement shows it to have 250,000 paid up members in 43 states, is expected today to modify its former stand for the "equalization fee principle" so that it can support the Democratic party's present movement to adopt the allotment plan.

Trade Group Heads at Session.

Farm materials processors, such as millers, packers, and other groups which would be called upon to make the payments of a bonus to each farmer who voluntarily cut down his production, were reported yesterday to have agreed in some instances to support the allotment plan.

But a considerable delegation of officers of trade groups in these affected industries were in attendance at yesterday's farm bureau meeting, watching for indications of what the farm organization heads were planning to carry into congress next week.

Farm Bureau Federation Holds 14th Annual Banquet

Left to right: Mrs. Edward A. O'Neal, Charles E. Hearst, vice president; Mr. O'Neal, the president; J. F. Porter, president Tennessee federation, and L. J. Tabor, master National Grange, at banquet last night in Hotel Sherman.

[TRIBUNE Photo.]

NEW YORK LACKS CASH TO MEET 40 MILLION CALL

Bankers Demand Further Cuts in Budget.

New York, Dec. 6.—[Special.]—Facing an inescapable default on the city's obligations tomorrow the board of estimate voted unanimously today for a resolution declaring that city salaries should be cut $20,000,000 next year in all grades down to $2,000 a year, with full protection of the pension rights of civil servants.

Unless the city's bankers agree to advance funds, the city will be unable to meet the maturity of $40,000,000 of revenue bills drawn against the $151,000,000 revolving credit due tomorrow.

Week of Big Debts.

On Monday and today the city met maturities of $15,000,000 each, thereby cutting heavily into its $50,000,000 of available cash. Tomorrow's maturity will be beyond its means, in the opinion of the financiers, while without help, Thursday's maturity of $25,000,000 and Friday's maturity of $30,000,000 are hopelessly beyond the ability of the city to meet.

There was no formal meeting of the bankers today, but individually they watched the progress of the board of estimate meeting. It was the prevailing view among them that the resolution providing for salary reductions of $20,000,000 had fallen short of the economies needed to rehabilitate the city's credit. The bankers indicated that additional savings of about $25,000,000 through the elimination of unnecessary appropriations and useless city departments probably would restore the city's credit sufficiently to permit aid to be extended.

Bankers Await City Action.

Charles E. Mitchell, chairman of the National City bank, kept in touch tonight with the situation by telephone. Members of the banking group, including Winthrop W. Aldrich, president of the Chase National bank, and representatives of J. P. Morgan & Co., the Bankers Trust, the Bank of Manhattan company, the New York Trust and other leading institutions said no further conferences were necessary before action on a loan to the city could be taken. If the city took the required steps, Mr. Mitchell and Mr. Aldrich could approve a credit on behalf of the group, it was said.

Even with this critical situation confronting them, the board of estimate adopted the salary cut resolution only after a heated clash between Acting Mayor Joseph V. McKee and Dennis J. Mahon, acting president of the board of aldermen. The city officials are ready to go to Albany on Friday to ask the legislature in special session to repeal mandatory salary laws which now control the salaries paid to teachers, firemen and policemen.

ROBBED OF CAR AND CLOTHES.

Jacob Drouse, 4620 South Richmond street, was robbed of an automobile, several dollars, and all his clothing except shoes and underwear early yesterday by two bandits who forced him to drive to 44th street and Sacramento avenue.

2D SUIT ASKS A RECEIVER FOR $2,000,000 TRUST

A second suit seeking the appointment of a receiver for the $2,000,000 reserve trust fund of the Chicago Title and Trust company was filed in the Superior court yesterday by the Globe corporation, a coal company. The bill asserted that the $2,000,000 fund was set aside by the title and trust company to repay any losses to investments purchased with trust funds deposited with the company. It charged that the trust company had failed to repay losses incurred by a $1,400,000 trust agreement set up by the Globe company. A similar suit was filed Monday by Dr. Ben G. Landau, 1311 East 53d street.

The Globe corporation suit stated that the losses to its trust agreement resulted from a breach of fiduciary duty on the part of the trust company amounting to fraud. It charged that the Globe corporation was unaware of promises made by the trust company to protect losses of trust beneficiaries.

The bill alleged that the trust company knowingly bought unsound securities and permitted, in many cases, property to remain unoccupied and unprotected. It also asserted that excessive charges were made for opinions for abstract of titles. The bill states that the company refused to terminate the $1,400,000 trust agreement on Oct. 20, when the beneficiary wished to do so.

The Globe corporation is headed by George F. Getz as chairman of the board.

H. D. Pettibone, president of the trust company, said his company wishes to have the courts settle the legal questions involved in distributing the reserve trust fund.

SCHOOL BOARD WILL MEET TOMORROW TO START BUDGET WORK

A special meeting of the board of education will be held tomorrow afternoon to start work on the 1933 budget. A tentative budget total of $80,674,877 has been set, exceeding the appropriations for 1932 by $5,494,613.

In issuing the call for Thursday's meeting Lewis E. Myers, president of the board, declared that the proposed expenditures must be trimmed to "an irreducible minimum."

Mr. Myers said he planned to have all trustees present at the sessions instead of having the work done by committees, as was the case in the preparation of the 1932 budget. Several trustees have said that in trimming the appropriations to a point within the expected revenue it may be necessary to reduce salaries and wages.

The tentative tax levies for school purposes in 1933 total $80,590,180, or 24 million dollars more than the citizens' committee on public expenditures recommended should be levied. The committee recommended a levy of 48 million dollars for the schools, exclusive of requirements for the payment of bond principal and interest. These requirements total approximately eight million dollars.

CLOSED BANKS TO MAKE $330,000 NEW PAYMENTS

State Auditor Oscar Nelson yesterday signed orders for the payment of $330,000 to depositors of closed banks.

The Bank of Harvey will pay out $73,500, a first dividend of 10 per cent. The Roseland State Savings bank will make a 5 per cent payment of $79,000, increasing its total paid to 35 per cent of all deposits. The Forest Park Trust and Savings bank will disburse $73,000, its first 5 per cent.

Payments to depositors of the Congress Trust and Savings bank will total $100,000 and raise that bank to 25 per cent paid. The payment of the Morton Grove Trust and Savings bank was increased by $4,500, or from 5 to 7 per cent. The auditor said that these new orders meant that the total of pre-Christmas disbursements by thirty banks in Cook county would reach $2,000,000.

DIES OF HEART DISEASE.

Frank Newman, 69 years old, 6122 South Washtenaw avenue, died in his home last night, apparently of heart disease.

RAILWAY LABOR LEADERS MEET IN CITY TODAY

Leaders of 22 railway brotherhoods will meet at the Palmer House today preparatory to a joint conference on Monday with road owners and managers regarding the continuance of the one year 10 per cent wage reduction contract which expires on Jan. 31, 1933.

A. F. Whitney, president of the Brotherhood of Railroad Trainmen, and one of the principal negotiators, will preside at today's meeting. He will also be the labor groups' chairman at the coming parley. It is expected that by tomorrow some 1,500 general chairmen of the railway labor group will be in Chicago.

So far as has been officially indicated, the only question to be discussed by the railroad managements and the brotherhoods will be that of prolonging the one year cut of 10 per cent. However, it was unofficially suggested that the managements might ask a larger cut in addition to an extension of time.

Mr. Whitney favors a six hour day and a five day week.

WORLD'S FAIR TICKET BOOKS READY TODAY

More than 120,000 persons in Chicago who invested $5 each in the World's Fair four years before its opening will receive their books of ten souvenir tickets this week. Exchange of the book for each membership in the World's Fair legion will start this morning.

The exchange will be made at three loop stores or at the exposition's Administration building. The stores are Marshall Field's, The Fair, and the Davis company.

Hundreds of letters have been received by the exposition management, many of which have stated that the writer possesses souvenir tickets from the World's Columbian exposition of 1893 and asking if similar mementos of a Century of Progress will be available.

Mexican State Passes Law to Sterilize Degenerates

MEXICO CITY, Dec. 6.—(AP)—A new birth control law in the state of Vera Cruz provides for sterilization of idiots, lunatics, degenerates, the congentially feeble-minded, and victims of incurable social diseases. Three physicians must agree upon the need for sterilization.

STEVENS

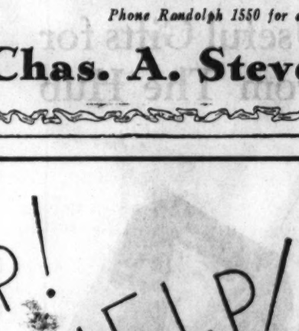

Smart Chicago demanded the return of

DERMOTT of London!

Court Hair Dresser of London and former stylist for the New York Junior League.

He will be at the Powder Box for a limited time. If you missed him the last time now is your chance to have an individual coiffure designed just for you.

If he has already designed a coiffure for you, he will supervise and suggest a new curl here . . . a different twist there. By all means make an early appointment.

Dermott will supervise all work during his stay here.

POWDER BOX—SIXTH FLOOR.

Phone Randolph 1550 for an appointment.

Chas. A. Stevens & Co.

The economical thing to give is a BOOK from KROCH'S!

You'd never believe what gorgeous, luxurious books we have for as little as $1.00 and $2.00! The world's greatest classics in sturdy, good looking bindings—look over the examples in this column and then come to Kroch's to cross name after name off your list.

Flaubert's Great Novel

Madame Bovary, of course! One of the lavishly illustrated Classics of Love. This great love classic is one of its most exotic editions.

"Madame Bovary" By Gustave Flaubert $1.00—at Kroch's

Famous classics of Love

The frank, revealing masterpieces of love literature—in this edition famous for its tempting loveliness, its rich, profuse illustrations by famous artists, its aristocratic format. The books are similar to the original printings priced from $3.50 to $34.00. 19 titles. Rabelais, illustrated by Heath Robinson—The Golden Asse of Apulaius, and many others.

$1.00 each—at Kroch's

The most practical classic of all

The Winston is a fine dictionary deserving the title of classic. Best for the whole family. Printed on thin paper, large clear type, 1,500 pages, 3,000 illustrations.

THE WINSTON Simplified Dictionary $5.00 — $7.50 — $10.00

The Famous Black and Gold Library

Exotic to see—luxurious to own! Tall, well-bound books that were originally published at $3.50 up to $20.00. . . . No gift could be more imposing! The really superior classics—Tristam Shandy—Plato's Dialogues—Poems of Francois Villon—Comedies of Aristophanes—and 15 other titles. Unbelievable values at $2.00 each. Here's one example!

Noblest Love Tale of All

The immortal story of Heloise and Abelard—Retold in classic prose by George Moore, illustrated. This fascinating romance is an ideal gift.

"Heloise and Abelard" By George Moore $2.00—at Kroch's

Better shop early for these bargains. Shrewd gift-givers will be after them. In our opinion they are the superfinest values (forgive hyperbole!) anywhere for $1.00 and $2.00. While at Kroch's browse about the Xmas cards—the toys—the stationery—hundreds of smart gifts are tucked into odd corners of our store!

Tomorrow! Another Kroch column!

Mail Orders Promptly Filled | Phone: Randolph 5520 | Ask for Free Catalogue

KROCH'S BOOKSTORES, Inc.
206 North Michigan Ave.
Branch Store—1 N. La Salle St.

The Men's Store, Monroe at Wabash

Mock Turtle Scarf

SCARFS have turned turtle. And we now have the abbreviated turtle neck sweater that you poke your head through and tie the ends in ascot fashion. Even if these new turtle neck scarfs are a little snooty, they're the smartest thing in sports scarfs we've seen—and being of wool are mighty warm. In checked patterns and solid colors.

On the First Floor.

$1.95

CARSON PIRIE SCOTT & Co
Store Hours Until Christmas—9 A. M. to 6 P. M.

The Men's Store—Monroe at Wabash

THE NEW SINGLE BREASTED DRAPE

OUR new conservative drape single-breasted model, with its full shoulders, chest, and slightly suppressed waist, is really a more faithful reproduction of the original model worn in London than has heretofore been previously shown. Emphasis has been placed on the ease of fit and soft construction due to the hand-tailoring.

$35

On The Second Floor.

CARSON PIRIE SCOTT & Co
Store Hours Until Christmas—9 A. M. to 6 P. M.

The Men's Store, Monroe at Wabash

HELP! HELP!

for Ladies with Males on the Gift-List

THE NEWLY OPENED MEN'S GIFT CORNER

CHIVALRY is abroad in the Men's Store. This you'll admit when you see how we are championing the cause of lady shoppers by shifting all their responsibility to our shoulders via our "Men's Gift Corner." We want to handle the gift-job from start to finish for you—even to the point of tying up your presents in gay and fascinating wrappings.

TURN over your list of males to us and we'll do the rest—you'll be giving him what he likes and what you'll like giving him. We will even do a little sleuthing if necessary in regard to sizes of collars, socks and shirts—if you'll give us his telephone number.

First Floor to the Left as You Enter the Wabash Avenue Door of the Men's Store

CARSON PIRIE SCOTT & Co
Store Hours Until Christmas: 9 A. M. to 6 P. M.

MILWAUKEE

$1.00 Round Trip • Coaches Only

Sun. Dec. 11

GOING

Union Station	1st Train	2nd Train
Lv. Chicago	7:45 am	9:30 am
Lv. Western Ave.	7:55 am	9:40 am
Ar. National Ave.	9:25 am	11:10 am
Ar. Milwaukee	9:30 am	11:15 am

RETURNING DEC. 11

Leave Milwaukee 4:00 pm—5:25 pm—9:15 pm—10:30 pm.

Comfortable easy riding coaches—Fast Schedule. Smooth roadbed.

City Ticket Office, 99 S. Clark Street Phone Cen. 7000

Union Station, Jackson and Canal Sts. Phone Frs. 6700

Western Ave. Station, Near Grand Ave. Sac. 9259

CHICAGO MILWAUKEE, ST. PAUL & PACIFIC RAILROAD

Cost 85 Cents To Put Rheumatic Cripple Back To Work Again

Now Joyously Happy

While all his family looked on in astonishment and all his friends were amazed, one man took the pain, swelling and agony from his tortured joints in 48 hours and did it with that famous rheumatic prescription known to pharmacists as Allenru—you may do the same.

This powerful yet safe remedy is wonderful—its action is almost magical. Excess uric acid poison—the cause of most rheumatic agony—starts to leave your body in 24 hours.

Just get one 85 cent bottle of Allenru from any live druggist—take it as directed and if in 48 hours your pains haven't left you get your money back.

It works just as swiftly with Neuritis, Sciatica, Lumbago and Neuralgia.

HITLERITES AVOID OPEN CONFLICT WITH SCHLEICHER

Delay Vote on Red Motion of Nonconfidence.

BY SIGRID SCHULTZ.
[Chicago Tribune Press Service.]

BERLIN, Dec. 6.—Adolf Hitler's National Socialists, who appeared in post-war Germany's seventh reichstag in full Hitlerite military regalia, avoided open conflict with Chancellor Kurt von Schleicher today and through their strong vote postponed a vote on a communist motion of nonconfidence against the general.

The Nazi action strengthens the hope in official quarters thatthe reichstag will tolerate Von Schleicher's regime for a few weeks at least and thus prevent immediate dissolution by the chancellor.

The real purpose of the Nazi tactics today was to gain time to pass a new bill they have presented. It provides for a temporary successor to the presidency. Fearing President Paul von Hindenburg's health might compel him to resign, the Nazis are seeking to make it impossible for the chancellor to take his office and possibly appoint a regent to prepare for a monarchy.

Will Return to Fray.

Hitler's followers are asking the reichstag to agree to alter the constitution so that the president of the Supreme court will be the legal successor to the president in case of his temporary withdrawal or death. The Hitlerites are confident the measure will pass, after which they will return to the political fray. The reichstag struggle will reach a climax on Friday when the communists will reintroduce their motion of nonconfidence.

After attending Protestant church services in the presence of Von Hindenburg in former Kaiser Wilhelm's cathedral and Catholic services in St. Hedwig's cathedral, reichstag members assembled to indulge in a lusty battle of inevtives and verbal attacks on the government. The storm broke as Gen. Karl Litzmann, 82 year old Hitlerite, appeared on the rostrum as temporary speaker—a post that was his because he is the oldest member.

At the opening of the last reichstag, Clara Zetkin, 75 year old communist, acted as presiding officer to whom even the Hitlerites listened quietly out of respect to her age. This time Gen. Litzmann was given no quarter and was heckled by the communists.

Calls Hitler Germany's Savior.

When he spoke of the misery of the country and the suicide of 189 persons in Berlin in October, the Reds shouted: "No generals drawing fat pensions were among them."

"General of a lost war," was their favorite catcall to which the old soldier turned a deaf ear. In his speech Gen. Litzmann eugolized Hitler as the "savior of Germany" and attacked Von Hindenburg for failing to appoint the Nazi leader as chancellor.

"Von Hindenburg became the savior of Germany in November, 1914, with the assistance of Litzmann's brigade of infantry at Lodz," he shouted. "That battle brought him a field marshal's baton. Today something more important than a baton is at stake.

"For Hindenburg it is a question of escaping the curse which history may lay upon him for having driven the German people into despair and delivered the country to bolshevism."

Elect Hitler Aid Speaker.

Following the roll call, Herman Wilhelm Goering, one of Hitler's chief lieutenants, was elected speaker. Thomas Esser, Catholic Centrist; Hans Rauch, Bavarian Populist, and M. R. Loebe, Socialist, were elected first, second and third vice presidents.

The Nazis' refusal to accept a Socialist motion ordering Von Schleicher to present his program tomorrow was interpreted by political leaders as the possible beginning of an alliance between Von Schleicher and Hitler.

Communists tried to stage demonstrations at the hour of the opening of the reichstag, but were dispersed by police, who fired warning shots in the "barricade district." Ooder was quickly reëstablished.

Confer on Reduction of Arms

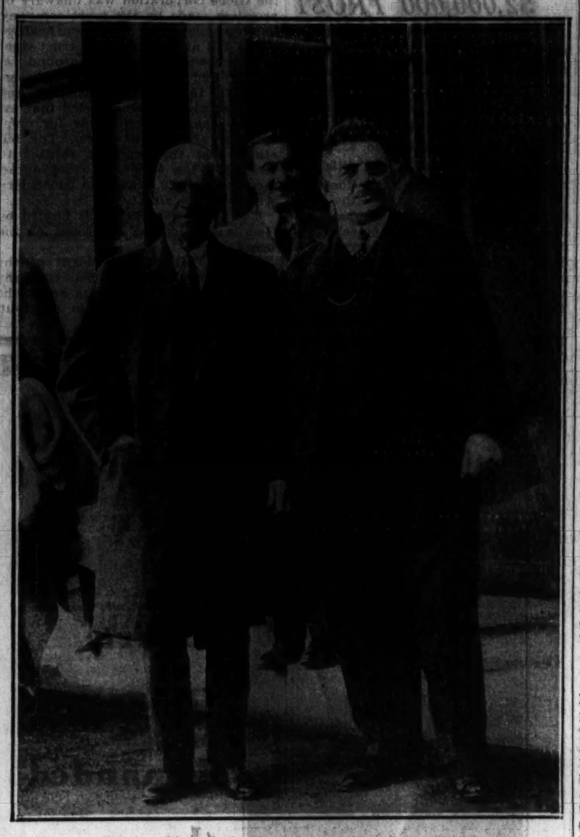

Norman Davis, chief of the American delegation at the disarmament conference, and Premier Herriot of France after conference at Quai d' Orsay. [TRIBUNE Photo.]

POLICE LAY TRAP FOR BLACKMAIL PLOTTER IN VAIN

The trap laid at midnight last night by Evanston police for a wary extortionist failed. Several days ago the blackmailer wrote a letter demanding $1,000 to J. H. Ipjian, president of the Perfecto Cleaners and Dyers, 821 Emerson street, Evanston. He directed that the money be placed alongside the Skokie line tracks one mile north of Dempster street, Evanston, at midnight of Tuesday.

An hour beforehand, police laid their trap and also a decoy package. They waited until 1 o'clock this morning, but no taker appeared. Apparently the extortionist noticed the trap. There were sixteen police hiding in the vicinity.

Wife Is Granted Divorce from French Vice Consul

Judge Joseph Sabath yesterday granted Mrs. Harriet Prentiss Bougearel, 2928 Broadway, a divorce from Henri Bougearel, French vice consul in Chicago. Mr. Bougearel, who lives at 54 Cedar street, told Judge Sabath that he has been transferred to the French consulate in Montreal and will take up his new duties in two weeks. Mrs. Bougearel testified to two instances of cruelty. She was granted $100 a month for the support of herself and her son, John, 2 years old.

BURGLARS TAKE 55 PENNIES.

Charles W. Ward, secretary of the Alumni association of Northwestern university, reported yesterday that 55 pennies intended for charity had been stolen from his home at 2319 Hartrey avenue, Evanston, by burglars.

MR. M'GUIRE IS SORRY HE WAS GLAD TO OBLIGE

R. E. McGuire, 204 Wenburg street, Joliet, played the part of the obliging motorist yesterday. Driving toward Aurora on the Lincoln highway he came upon two men pushing an apparently stalled automobile. Halting, Mr. McGuire asked what he could do to help. One of the toiling strangers presented a pistol and told him he could hold up his hands. When he complied the robbers—for such they were—took $63. Then one of them drove McGuire into Aurora, where he was forced out, while the other followed in the car that was being pushed for a decoy. The McGuire car was later found abandoned.

BREAKS UP A COLD IN A JIFFY

Feel Like a New Person Almost Before You Know It

If you want quick relief from a cold, go back to first principles and use something you *know* does the business—don't start "trying" a lot of fancy ideas or remedies.

Get Hill's Cascara Quinine. A scientific formula made to do ONE THING WELL: *to knock a cold in a jiffy*, not to cure a hundred different things.

Take two tablets now. Then follow directions on box. Drink lots of water, too—that's all. Soon those mean, aching pains in head and body begin to go; the cold breaks up; poisons leave your system and you feel like a new person.

If it doesn't do that, your money back. Get a box now. You'll be surprised at the speed with which it works. Costs only a few cents.

HILL'S Cascara Quinine Compound

Smart, Useful Gifts for HIM—from The Hub

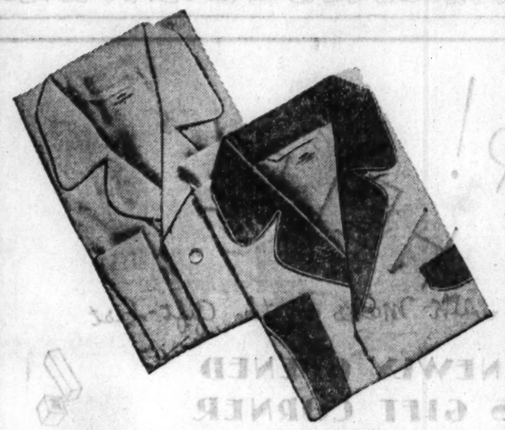

Men's Fine Radium
SILK PAJAMAS
$4.95

Plain shades—with convertible collars, piped or in contrasting trim. A beautiful gift and a truly extraordinary value.

Men's Smart Peccary
PIGSKIN GLOVES
$1.95

Genuine peccary pigskin from South America—strongly and smartly sewn. Slip-on and clasp styles. They're sure to please HIM.

THE HUB
HENRY C. LYTTON & SONS
State and Jackson—CHICAGO
EVANSTON GARY OAK PARK

FRANCE, BRITAIN MEET IN PRIVATE PARLEY ON DEBTS

May Insist Berlin Resume Reparations Payments.

BY EDMOND TAYLOR.
[Chicago Tribune Press Service.]

PARIS, Dec. 6.—The stage is being set in Paris for some rapid fire war debt drama between now and Dec. 15, the date on which the French and British installments to America fall due.

Speeding back from Geneva with Prime Minister MacDonald, Premier Herriot will arrive in Paris tomorrow morning and will hold a long conference with the British premier. They will be joined by Neville Chamberlain, British chancellor of the exchequer, who has been summoned to the French capital by his chief. This meeting is expected to be a decisive one in the course of the debt negotiations.

May Upset Lausanne Pact.

Just what course the MacDonald-Herriot conference will follow is not yet clear. One report said that in view of America's insistence on collecting the war debts the premiers would consider the possibility of throwing overboard the Lausanne reparations pact and demanding that Germany resume payments. The Lausanne pact was adopted provisionally with a "gentlemen's agreement" that it would not be ratified unless the United States scaled down the war debts.

Another report here is that the premiers will discuss the possibility of France helping Britain to meet its Dec. 15 payment of $95,550,000 by placing at Britain's disposal French credits in New York. Such action would help sustain the pound sterling.

Showdown in Chamber Friday.

Meantime a showdown in debts will take place in the chamber on Friday. It is considered certain to result in an overwhelming vote against payment. This will involve the overthrow of Premier Herriot's government.

Francois Albert, most important Radical Socialist leader next to Herriot, is organizing the debt offensive. He said tonight that approval of the payment to America has not a chance. He declared Herriot is determined to make it a question of confidence and go out of office—coming right back, of course, with his duty as head of the state of upholding France's signature done.

A debate Friday was assured tonight when Herriot agreed to appear before the chamber's finance and foreign affairs committees Thursday to reveal his debt stand.

Hoover Disappoints England.
[Chicago Tribune Press Service.]

LONDON, Dec. 7.—Disappointment at the brevity of President Hoover's reference to the war debt question in his message to congress featured the reaction in London. Newspapers stress the omission of any reference to the second British note appealing for postponement of the Dec. 15 debt payment.

The Daily Telegraph said it would have been helpful if Hoover had taken the opportunity to "remove the widespread delusion in the United States that the making of a request for suspension was the outcome of a concerted arrangement among the debtor governments." The paper says Great Britain attaches importance to it being understood that England has a special case which stands on its own ground.

GERMANY OBJECTS TO U. S. DELEGATE'S SCHEME TO DISARM

[Chicago Tribune Press Service.]

GENEVA, Dec. 6.—The latest American plan for disarmament, which has been peddled recently to European capitals by Norman H. Davis, chief American disarmament delegate, struck a snag today. German delegates to a five-power parley here at which the plan was discussed objected to certain terms which will make its revision necessary if an agreement is to be reached.

The "Davis plan," as it is known, calls for limited disarmament now with the appointment of a permanent commission which would be charged with working out equality in armaments for Germany and security for France over an interval of several years.

Those two nations, however, were unable to agree today on details regarding these bones of contention. Further conversation will take place tomorrow.

Germans Call Plan a Plot.
[Chicago Tribune Press Service.]

BERLIN, Dec. 6.—"Germany can never accept," was the unanimous reply of the Berlin press to the disarmament plan of Norman H. Davis of the United States submitted at a five power conference at Geneva today.

Political leaders protest that "the plan is a plot against effective disarmament and merely postpones any decision for three years without any guarantee that a solution of the problem can then be found."

Failure of the disarmament conference now is believed to be inevitable here. It is charged that today's developments were aimed to place the blame for the collapse upon Germany.

BRITAIN SPURNS INDIA'S DEMAND TO CONTROL ARMY

Refuses Pledge to Keep Troops Within Country.

BY JOHN STEELE.
[Chicago Tribune Press Service.]

LONDON, Dec. 6.—Sir Samuel Hoare, British secretary for India, today bluntly told the Indian delegates to the round table conference on India that Britain could give no guarantee when the army of that country would be turned over completely to the Indians.

The Indian Liberals had pleaded that Indianization of the army should be placed at the top of an urgent list of subjects to be decided by the conference. They also demanded that no Indian troops be taken outside the country without the express permission of the federal legislature. Sir Samuel replied that all the government could promise was to create an all-Indian infantry division and cavalry brigade to see how that works.

Troops Might Go Anywhere.

As regards service outside of India, Sir Samuel's assertion contained important implications. In the first place the army is only meant for the defense of India, but an adequate defense might take the troops almost anywhere, he said. In further regard to army expenditures "for defense," Sir Samuel added that he hoped these could be reduced during calmer times. Then he mentioned the word "Asia." There the implication was allowed to rest.

Until transition to self government is completed, the British government holds very definite ideas that the minister of defense should be a matter for the unfettered choice of the governor general.

Separation Bill Up in Burma.

RANGOON, Dec. 6.—Burma's legislative council today received a motion recommending that Great Britain take steps to separate Burma and India and give Burma the constitution outlined by the British premier in January. The anti-separatists, who won the recent elections, contended that they had not received sufficient notice of this motion and requested adjournment to consider it. The council adjourned until Monday. Military police were kept in readiness near the council chamber during today's session, but the proceedings were orderly.

Flying Forecast

Special flying route forecasts for the period from 9 p. m., Dec. 6 to noon Dec. 7:

Chicago-Evansville—Overcast; rain, turning to snow in north and central portions; strong nor th to northwest winds extreme north, and southwest becoming northwest central and south portions.

Chicago-St. Louis—Overcast; rain turning to snow; strong northwest winds.

Chicago-Detroit-Cleveland—Overcast; rain, turning to snow west, rain east; strong northwest winds extreme west, strong southwest winds and gales central and east, becoming northwest central portion by morning.

Chicago-Twin Cities—Clear to scattered extreme north, overcast central and south, with snow central and rain turning to snow extreme south; becoming broken central by morning; strong north to northwest winds and gales.

Chicago-Kansas City—Snow flurries extreme west, and rain turning to snow central and east portion, becoming scattered to broken in west portion by morning; strong north to northwest winds and gales.

Route forecasts for 12 hours ending at noon:

Cleveland-New York—Rain, changing to snow Wednesday forenoon near Cleveland and overcast with rain over east portion of route; strong southwest winds over east portion of route and strong southwest shifting to west and northwest over west portion above 2,000 feet.

NATIONAL LEGION CHIEF TO VISIT CHICAGO FRIDAY

Louis A. Johnson, national commander of the American Legion, will pay his first official visit to Chicago on Friday. He will appear here as the guest of the Cook county council of the Legion. An elaborate program has been arranged for Commander Johnson's visit.

He will arrive at the Chicago airport from Indianapolis aboard an American Airways plane. An official delegation of Legionnaires, headed by County Commander Joseph de La Cour, will welcome him.

From the airport Commander Johnson will be flown by Maj. R. W. Schroeder to the old air mail field at Maywood. He will visit the Hines hospital near by. Commander Johnson will be received by Mayor Cermak. At 8 o'clock Friday night the Legion chief will address veterans in the Princess theater.

ABORT that Cold
(with lemon juice)

Sometimes you get colds that just hang on for days. That is because the remedy used does not drive the cold symptoms from the system. Try cold abortion and you'll find those stubborn colds broken up and gone within a few hours. To abort a cold, squeeze two full-sized lemons in a glass of very hot water, to be taken preferably at bedtime. Two hours before, start taking a tablet of Pape's cold compound each hour. After the third tablet take the lemon juice and hot water *without sugar*, and go to bed, well-covered. Sound sleep will follow, and the cold will be aborted by morning. The lemon juice treatment never fails, but you must have the cold compound to clear the head, dry the nasal passages, and allay any fever. Any druggist has Pape's cold compound; it is perfectly safe, and a tablet will check a cold at any time.

THIS WINTER
FLY UNITED AIR LINES
Fastest Service—23 Hrs.
TO CALIFORNIA
Via Des Moines, Omaha, Denver, Salt Lake
Two Flights Daily
Leave 8:45 a. m. and 4:30 p. m.
LOS ANGELES
$115 to SAN FRANCISCO
PORTLAND
SEATTLE
$207.00 Round Trip Fares Include Lunches
HEATED CABINS
Multi-Motor Boeing Planes . . .
2 Pilots . . . Stewardess . . . Radio
400 SO. MICH. BLVD., WAB. 0230
Hotels; Postal and Western Union Offices
Six Winters and 50,000,000 Miles Experience

Advertise in The Tribune

NATIONAL TEA CO. Food Stores

33rd ANNIVERSARY SALE

To our many many friends:
We wish to thank you for your patronage and confidence that make possible our 33rd Anniversary Week Celebration.

You will remember National's Thirty-Third Anniversary for a long time as the event of the great "SALEbration". Sensational values will be on display all week! Come and help celebrate thirty-three years of reliable service, quality merchandise and money-saving prices at "National."

Listen in: WBBM 11:15 A. M. daily except Sunday. National Tea Food Flashes. Pleasant entertainment and food news by Virginia Clark.

HAZEL ALL PURPOSE
Flour 24½ lb. bag **39c**
Milled and Blended from the Country's finest wheat. Sold last year at 47c!

Gold Medal Kitchen Tested Flour • 24½-lb. bag 53c
Pillsbury's Flour—Scientifically Balanced • 24½-lb. bag 53c

OUR BREAKFAST
Coffee
A popular blend always fresh in the double-lined moisture-proof green bag.
1-lb. green bag **19c**

American Home National Coffee
Fresh Mellow Coffee 1-lb. air-tight can 25c
De Luxe—Vacuum Pack 1-lb. red can 30c

AMERICAN HOME
Peaches
California Yellow Cling Halves or Sliced
No. 2½ cans **2 for 25c**

American Home Telephone Peas, Corn, or Tomatoes 2 No. 2 cans 19c
Amer. Home Peas Extra Sifted 2 No. 2 cans 25c

Chicago and Suburbs Dec. 7th-10th

MONEY SAVING FOOD DISTRIBUTION
NATIONAL TEA CO. FOOD STORES

only $40.00 TO *California or Pacific Northwest*

On sale daily from CHICAGO one way in comfortable coaches or chair cars. $65 from Chicago one way in tourist sleeping cars on certain trains. Tourist sleeping car fare additional. Same fares returning. Also first-class round trip tickets for only 1¼ the regular one way fare. On sale daily to Dec. 23. Return limit Jan. 25.

NORTH WESTERN LINE
UNION PACIFIC
OVERLAND ROUTE

Los Angeles LIMITED

Famous for prompt courteous service, exceptional comfort and "Meals that appeal." Beautiful scenery en route. Air-conditioned dining cars. Bath, barber, maid, manicure and valet service. Telegraphic news and market reports. The best of everything but *No Extra Fare.* Lv. Chicago daily 9:35 pm.

Portland Rose
A triumph in train comforts to Portland, Tacoma, Seattle. Barber, bath, valet, soda fountain, radio. Leave Chicago daily 10:15 pm.

Pacific Limited
Another fine daily train to Portland, Tacoma, Seattle. Leaves Chicago 10:30 am.

3 Other Daily Trains to CALIFORNIA

SAN FRANCISCO OVERLAND LIMITED
to San Francisco. Lv. Chicago 9:35 pm

PACIFIC LIMITED
to Los Angeles and San Francisco
Lv. Chicago 10:30 am

GOLD COAST LIMITED
to Los Angeles. Lv. Chicago 1:50 am
Convenient side trip to Hoover (Boulder) Dam
Frequent sailings from Pacific Coast ports to Hawaii, Australia, New Zealand and the Orient.

UNION PACIFIC
A. G. Bloom
6 South La Salle St.
Phone Randolph 0141

CHICAGO & NORTH WESTERN
H. G. Van Winkle
or 148 South Clark St.
Phone Dearborn 2121

Chicago, Ill.

THE OVERLAND ROUTE
Chicago & NorthWestern Union Pacific

Makes You Lose Unhealthy Fat

A lady from Norwich, Conn., writes: "I lost 16 lbs. with my first bottle of Kruschen. Being on night duty it was hard to sleep days but now since I am taking Kruschen I sleep plenty, eat as usual and lose fat, too."

To take off fat—take one-half teaspoonful of Kruschen Salts in a glass of hot water in the morning before breakfast—cut down on fatty meats and starches—one bottle that lasts 4 weeks costs but a few cents—get it at any drug store in America. If this first bottle fails to convince you this is the SAFE and harmless way to lose fat—your money gladly returned.

Don't accept anything but Kruschen because you must reduce safely.

E. Griffiths Hughes, Rochester, N. Y.

Subscribe for The Tribune

STOMACH UPSET

Get at the real cause. That's what thousands of stomach sufferers are doing now. Instead of taking tonics, or trying to patch up a poor digestion, they are attacking the real cause of the ailment—clogged liver and disordered bowels.

Dr. Edwards Olive Tablets help arouse the liver in a soothing, healing way. When the liver and bowels are performing their natural functions, people rarely suffer from indigestion and stomach troubles.

Have you had a bad taste, coated tongue, poor appetite, a lazy, don't care feeling, no ambition or energy, trouble with undigested foods? Try Olive Tablets, the substitute for calomel.

Dr. Edwards Olive Tablets are a purely vegetable compound. Know them by their olive color. They do the work without griping, cramps or pain. All druggists. 15c, 30c and 60c.

Take one or two at bedtime for quick relief. Eat what you like.

JAPANESE AGAIN ARE PUT ON TRIAL BEFORE LEAGUE

Assembly Warned Peace of World Is at Stake.

BY JAY ALLEN.

[Chicago Tribune Press Service.]

GENEVA, Dec. 6.—Warned from all sides that the league of nations' very existence, and perhaps world peace as well, depends upon the wisdom of its verdict, the special league assembly today again took up the case of Japan in Manchuria.

Outspoken in their warning were spokesmen of eight small powers, led by Joseph Connolly of the Irish Free State.

"Let there be no mistake," he said, "that if the moral force of the league is broken in this issue, then the league as at present constituted cannot survive. It will not deserve to survive."

Big Powers Hard to Convince.

The eight small nations may have a hard time convincing Great Britain and France that the league's existence is at stake. Germany and Italy are also on the doubtful list. The eight hold as their minimum program acceptance of the first eight chapters of the Lytton report condemning Japan and nonrecognition of Manchukuo.

The tone of today's proceedings was mild, nobody caring to hurt the Japanese feelings yet, unless it was Dr. W. W. Yen, Chinese delegate.

"Even today while we are comfortably discussing a peaceful settlement in this hall the Japanese are engaged in bombing women and children over in the three eastern provinces," said Dr. Yen.

Calls China Peril to World.

The Japanese representative, Yosuke Matsuoka, declared that it is communism that is "eating the very heart out of China." He said the Chinese boycott is a danger to the world. Presenting Japan in the light of an ardent supporter of the league, Matsuoka warned that the league must not bite off more than it can chew. He complimented the league on the slow working of its machinery, which he said had kept peace.

Dr. Yen called upon the assembly, first, to declare that the Japanese were guilty of violating the covenant, the Kellogg pact, and the nine power treaty; second, to ask Japan to withdraw her soldiers to the South Manchuria railway zone and, pending further withdrawal, to dissolve the Manchukuo government; third, to declare nonrecognition; fourth, to set the shortest possible time as a limit for final settlement. League firmness got the Japanese out of Shanghai, Yen recalled.

Japan Names "Peace Envoy."

[Chicago Tribune Press Service.]

TOKIO, Dec. 6.—Faced with what is generally considered the gravest diplomatic crisis in its history, Japan today decided to send Viscount Kikujiro Ishii, privy councilor and former ambassador to the United States and France, to Europe and the United States in January to counteract any possible ill effects following the meeting of the league of nations' special assembly on the Manchurian question.

Ishii will go to England, France, Germany, and Geneva before proceeding to the United States. He will discuss far eastern peace and Japan's stand with the various governments. His tentative sailing date from Yokohama is Jan. 7.

French Science Academy Honors Duke de Brogile

PARIS, Dec. 6.—(AP)—The Academy of Science today awarded a 100,000 franc prize to Duke Louis de Brogile, a noted physicist and a member of the academy. The prize is known as the Prince Albert of Monaco award. Duke de Brogile was once a member of the chamber of deputies and in 1929 was awarded the Nobel physics prize.

LEADS IRELAND

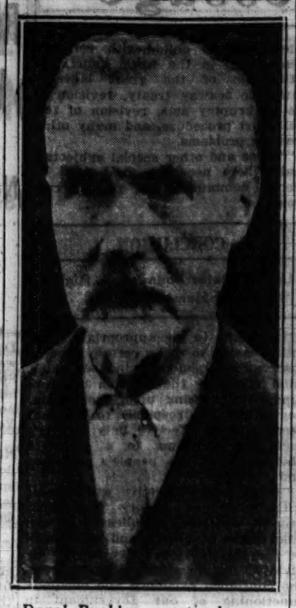

Donal Buckley, a retired grocer, who has been elevated to the post of governor general of the Irish Free State by King George on advice of the executive council.

[Acme Photo.]

MAKING OF DIES FOR 1933 AUTOS INCREASES JOBS

Cleveland, O., Dec. 6.—[Special.]—Making of tools and dies for 1933 auto models has sent a group of Cleveland plants into capacity and near capacity production, with institution of night shifts in several cases, an employment survey revealed today.

Tooling up for new Auburn, Packard, Willys-Overland and Cadillac models was reported by various companies as responsible for their activity.

The chamber of commerce employment index in 100 typical concerns showed an increase during November of 8 per cent, caused principally by the spurt in automotive work.

Employment in the tooling department at the Midland Steel Products company has jumped 40 per cent and brought about hiring of a night shift.

At the A. P. Schraner company it was revealed that 20 men were at work on a night shift tooling new Auburn and Packard doors, with prospects for additional orders.

The A. W. Hecker company is working on jigs and dies for Willys-Overland company, the J. C. Ulmer company is working on tools for Packard and Auburn, the Cleveland Planer company is hiring men for night work and the Hahn Manufacturing company, die makers, have had a night force working for a month.

GOLDBERG MUST STAND TRIAL, IS JUDGE'S RULING

Herman J. Goldberg, convicted tax fixer, must stand trial on a charge of perjury, Chief Justice John Prystalski of the Criminal court ruled yesterday. The chief justice refused to quash the perjury indictment on technical grounds advanced by Attorney Abraham Marovitz. The case was sent to Judge Philip L. Sullivan for trial.

Goldberg during the last political campaign made charges against Albert Swanson, brother of the former state's attorney, and Attorney James Clancy, former assistant prosecutor. The grand jury found that Goldberg had forged the names of Swanson and Clancy to checks which he claimed he had given to them, and indicted him for perjury. The case in the usual course should come to trial within the next two weeks.

BRITISH AFRICA JOINS FIGHT TO KILL U. S. TRADE

Seek to Drive American Tobacco from Market.

[Chicago Tribune Press Service.]

DURBAN, South Africa, Dec. 6.—Acting under trade preferences won at the imperial conference at Ottawa last summer, many of Great Britain's African possessions are now organizing to drive American products from the British market.

Southern Rhodesia, Kenya, Tanganyika, and Uganda are leading the movement which, if it is as successful as its sponsors anticipate, will tend to cripple the American trade in tobacco in Britain and injure the sales of such goods as automobiles and radios.

This action is best illustrated by southern Rhodesia, which is launching a campaign to replace American tobacco in England with the Rhodesian product. The Rhodesian tobacco crop, consisting largely of so-called Virginia leaf, is used in cigaret and pipe smoking. It attained a value this year of about $50,000,000, and was artificially restricted because of marketing difficulties heretofore encountered.

How U. S. Trade Is Hit.

Since practically the entire crop is exported to Great Britain the significance of empire preference is readily seen. The American tobacco exports to Britain, amounting to $75,000,000 annually, are apparently doomed to decrease considerably with the influx of Rhodesian tobacco through the preferential hole in the tariff wall.

Premier H. U. Moffatt of southern Rhodesia demanded and obtained at Ottawa an imperial preference which ultimately reach as high as 20 per cent. Furthermore there is little difference in the quality of American and Rhodesian tobacco. Both are the same kind of leaf. The British point out that experience has taught Rhodesian farmers valuable secrets of curing and shipping and that labor costs are low. The climate and soil are favorable. The country lies mostly within the tropics but on a high plateau 4,000 feet above sea level.

Absence of competition within the empire is another favorable factor for Rhodesian tobacco growers. Several other colonies and dominions raise small crops for local consumption, but few have a surplus for export.

Only Nine Years Old.

Thus, the outlook is none too bright for American tobacco to be smoked to any great extent in English pipes and cigarets.

Southern Rhodesia can no longer be thought of as a jungleland monopolized by black men and wild animals. It is an agricultural community which is fast developing into a progressive state. Although it is politically the "baby of the British empire," having attained statehood only nine years ago, the colony now has the reputation of having one of the best governments in Africa.

It is self-governing, has a parliament and cabinet of its own, and is proud that it has kept distinct from the Union of South Africa, with which it refused political union by a plebiscite in 1923.

Named After Cecil Rhodes.

Southern Rhodesia also is not to be confused with the colony of Northern Rhodesia. Both, however, were named after Cecil John Rhodes, arch exponent of British imperialism in Africa. Both colonies are landlocked and are forced to seek an outlet to the sea through Portuguese colonial territory.

Simultaneously with the Rhodesian tobacco campaign, Kenya, Tanganyika and Uganda are agitating for the right to impose tariff preferences which would hit the American trade in automobiles and radio.

ASKS $1,000,000 FROM HER FORMER MATE'S WIFE IN LOVE SUIT

Detroit, Mich., Dec. 6.—[Special.]—Mrs. Gail Stevens Kinard, second wife of Dr. Kerwin Kinard, noted Kansas City, Mo., surgeon, was made defendant in a $1,000,000 alienation of affections suit filed here today.

The present Mrs. Kinard, heiress and horsewoman, is accused of having stolen the love of Dr. Kinard from his former wife, Mrs. Ada Lee Porter Kinard of Kansas City.

Dr. Kinard was divorced Nov. 11 by his former wife and his marriage to Mrs. Stevens followed a few days later. Papers were served on Mrs. Kinard in the Union station while she was awaiting the arrival of her husband.

The suit charged that Mrs. Stevens deliberately set out to win the surgeon's affections and insisted that he divorce his wife so he could marry her, and urged the doctor to go to Reno and establish a residence there.

The plaintiff charges her husband notified her that unless she brought suit for divorce he would leave her without means. She also charges she has been damaged and humiliated to the extent of $500,000 and is entitled to $500,000 additional as punitive damages as well.

Financial necessity, she declared, compelled her to make a property settlement at the time of her divorce.

DR. L. K. EASTMAN WINS ACQUITTAL IN $75,000 SUIT

Superior Judge John H. Prelhs yesterday found Dr. Lewis K. Eastman, head of the Keystone hospital, not guilty of defamation of character and false arrest as charged by Dr. Clifton K. Timmons, 5913 Winthrop avenue. Dr. Timmons asked damages of $75,000. The trial was concluded on Monday, but the judge's findings were not recorded until yesterday. Judge Prelhs heard the case without a jury.

Dr. Timmons charged that he had been held a prisoner in the Keystone hospital for seven hours on Sept. 30, 1931. Dr. Eastman, he had charged, had demanded $400 to pay for medical treatment of Viola Hegstrom, a patient in the hospital. Dr. Timmons charged that Dr. Eastman caused him to be arrested on a charge of performing an illegal operation on the young woman. The charges against Dr. Timmons were dismissed in the Felony court a month later.

In entering his verdict Judge Prelhs overruled a motion for a new trial. Attorneys for Dr. Timmons announced that they would appeal the case. Dr. Eastman recently was tried before the medical committee of the state board of education and registration on charges of mal practice. The board's findings have not yet been announced.

Secretary, Sued by Wife of Ex-Employer, Acquitted

Miss Frieda Kuellmer, 32 years old, 623 Briar place, was found not guilty yesterday of alienating the affections of John White, her former employer. She had been accused by White's wife, Mrs. Mary White, 415 Aldine street. Mrs. White, who has a divorce suit pending, asked $25,000 from Miss Kuellmer. The case was heard without a jury by Superior Judge A. G. Kennedy. Mrs. White charged that Miss Kuellmer had won her husband's affections while she was his secretary at the Clark Linen company.

Menominee Council Votes to Move Its City Offices

Menominee, Mich., Dec. 6.—[Special.]—The Menominee city council has voted to move the city offices to a building formerly occupied by the fire department.

FIRST CAVALRY IS MECHANIZED BY ARMY ORDER

Told to Get Rid of Horses; Goes to Fort Knox.

[Chicago Tribune Press Service.]

Washington, D. C., Dec. 6.—[Special.]—Another experiment in mechanization was begun by the war department today with the issuance of orders calling for the reorganization of the First cavalry as a mechanized regiment. The unit was directed to divest itself of all horses, except officers' private mounts, and proceed at once to Fort Knox, Ky., where permanent headquarters are to be established. The new mechanized unit will be known as the First cavalry, mechanized.

With the departure of the cavalry regiment from its present station at Fort D. A. Russell, Tex., the latter military post will be abandoned and sold. Its passing will mark the disposal of the third of ten occupied posts which the army earmarked for closing about two years ago.

Abandoned Year Ago.

Fort Eustis, Va., the first military post closed, was abandoned a year ago and the men sent to Fort Knox to form the nucleus of the mechanized unit. Prior to that time, Fort Eustis was the home of the army's first mechanized force, now broken up.

On its arrival at Fort Knox the cavalry unit will take over such mechanized material as the army has available. The unit will be equipped with armored cars, experimental combat cars, automatic rifles, and specially equipped motor cars for rapid transportation. According to the war department, other cavalry units will be mechanized later if this experiment proves successful.

The new regiment will take over Troop A of the armored car squadron. Attached to it will be Company C of the 13th engineers, the 19th ordnance company, the 28th motor repair section, a signal corps detachment, and a quartermaster corps detachment.

Collins for Budget Slice.

Chairman Ross A. Collins [Dem., Miss.] of the house military affairs committee said today that he would attempt to cut at least ten million dollars off the war department supply bill now being studied by the appropriations committee. He will attempt to cut down the number of officers by 2,000. He also will urge further reductions of horses.

Apparently taking a leaf from the record of the California grape industry, the United States Wheel Track Layer corporation of Linden, N. J., has engaged Mrs. Walker Willebrandt as associate counsel in its fight with the war department over the new Christie machines contracts.

USE HOME BREW: GET CHOCK FULL OF VITAMIN B

New Haven, Conn., Dec. 6.—(AP)—Prof. J. B. S. Haldane, British scientist, finds prohibition beneficial because of the consumption of home brew.

"One of the biological effects of prohibition on the American people," the Cambridge university biochemist said in a lecture at Yale university today, "is that they are probably healthier because of the liberal quantities of vitamin B in home brew which was forced on them by the 18th amendment."

PERSIA SPEAKS SHARPLY ON OIL ROW TO BRITAIN

[Copyright: 1932: By the New York Times.]

LONDON, Dec. 6.—The British foreign office today received a note from the Persian government which is "so offensive" to officials here that it is not to be published. In it Shah Riza Khan warns the British government that if a single soldier or marine is sent to guard the Anglo-Persian company's oil fields he will regard it as a direct provocation.

He reminds the British in effect that it needs only a couple of Persian shells or a single well aimed bomb dropped into the vast refinery at Abadanto to send millions of barrels of British oil up in smoke. Cancellation of the Anglo-Persian concession is "final," the Persian government declares, and it is up to the Anglo-Persian Oil company to request a new concession based on fairer terms to the Persian people.

The Persian note is a retort to recent communications from the British government which owns a large part of Anglo-Persian company, refusing to recognize annulment of the concession and threatening "all legitimate measures" if necessary to protect British interests.

MERCURY TO SINK TO 12° TONIGHT, FORECAST SAYS

Cold blasts, sweeping down from the northwestern plains, are scheduled to strike Chicago early today. Temperatures are expected by Forecaster J. R. Lloyd to drop near the 12 degree mark this evening. Snow flurries are forecast for this forenoon. Tomorrow will be somewhat colder.

Yesterday's highest temperature was 52 degrees, at 10 and 11 a. m. There was a slight decline during the afternoon, as the winds began to shift from southeast to the north and northwest. Rain fell intermittently through the day.

Embezzler Wolf Loses Fight to Win Freedom

Walter J. Wolf, who is serving 10 consecutive terms of 1 to 10 years each for embezzling approximately $3,500,000 from the Continental Illinois Bank and Trust company, failed yesterday to win his freedom on a writ of habeas corpus. Judge Philip L. Sullivan in the Criminal court decided that there was no legal weight to the technicality raised by Wolf's attorneys. His release was sought on the theory that the sentences are void because they do not specify a definite time to start and end.

ESTABLISHED 1879

RICHMAN BROTHERS CLOTHES

BUY YOUR CLOTHES FROM THE MAKERS IF YOU WANT VALUE

We make all the clothes that we sell and sell all the clothes that we make . . . direct to you, without middleman's profit.

Come in and make your selection from a whole store-full of fine suits, overcoats and tuxedos (*with dress vest*), all for the single low price of $18.50. There's a style for every taste and a size for every build.

Headquarters for Fine Trousers $2 to $4.50

RICHMAN BROTHERS
114-118 South State Street
Opposite the Palmer House
6400 South Halsted Street - 4011 West Madison Street
3220 Lincoln Avenue
Neighborhood stores open Tuesdays, Thursdays and Saturdays Until 10 P. M.
GARY, INDIANA - 672 BROADWAY
State Street Store Open Saturday Until 9 P. M.

SPECIAL

MEN'S SILK-LINED ROBES $10

A value by the country's foremost maker of men's robes—full silk-lined, full cut, tailored with utmost care—solid color robes with contrast pipings, $10

MOIRÈ LOUNGE SUITS $10

A large variety of brocade effects, solid colors with contrast pipings—tailored to most exacting specifications

Basket-weave Flannel ROBES $7.75

BASKIN

State St just north of Adams
336 N Michigan
63rd at Maryland
Lake at Marion
Oak Park

OGILVIE & JACOBS

SALE OF TIES

That Sold Regularly for $2.00 and $2.50

95c IN BEAUTIFUL GIFT BOXES

Finest Quality Imported Silks and Satins
Every Tie Beautifully Hand Made
Every New Pattern and Color

Thousands to select from. A most practical and appreciated gift—and economical!

OGILVIE & JACOBS
20 E. JACKSON

A Boon to Parents Who Wish to Give Their Children the Right Toy at the Right Time

AN EXHIBIT OF TOYS

Scientifically grouped according to the age and development of the child. Arranged by Eula S. Williams, Authority on Child Psychology, Department of Education, University of Chicago.

Parents may consult Mrs. Williams on the selection of toys every day until Christmas from 9 to 12 o'clock.

Year Round Toy Section, South Bridge, FOURTH FLOOR.

THE STORE OF THE CHRISTMAS SPIRIT
Marshall Field & Company
MAIN STORE HOURS UNTIL CHRISTMAS 9 A.M. TO 6 P.M.

PASS SALES TAX AND ECONOMIZE, HOOVER ADVISES

Message Outlines Plans to Balance Budget.

[Continued from first page.]

speech he pronounced the proposal to repeal laws granting nonservice connected benefits aggregating 450 million dollars to veterans as a "gross injustice" and that he signed at least one of these acts Mr. Hoover said he would recommend elimination of "certain payments in the veterans' services." The President's view is that allowances should be confined to veterans whose disability was incurred in service and to totally disabled and destitute veterans whose disabilities are nonservice connected.

The President's only mention of the question of war debt revision is to say that the debtors' pleas for suspension of the Dec. 15 payments have been rejected but that the executive will recommend to congress "methods to overcome temporary exchange difficulties" in connection with such payments.

At the White House it was revealed that the President is negotiating with the debtors an arrangement whereby payment may be made in their depreciated currencies at guaranteed values which he expects to be able to submit to congress in a special message with in a few days.

Finds Fault with Bank System.

The depression has furnished the severest indictment of our banking system, in the opinion of Mr. Hoover. Because of defects in the organization of the system said the message, "its very mechanism jeopardizes or paralizes the action of sound banks and its instability is responsible for periodic dangers to our whole economic system."

It failed to meet the emergency produced by the depression, augmented losses and distress, he said. The enormous number of bank failures was partly responsible, Mr. Hoover said, for the hoarding which at its peak amounted to 1 billion 600 millions.

That something is wrong with the system is demonstrated, in the President's opinion, by the fact that in Great Britain there have been no bank failures and in Canada hardly any.

Asserts Conditions Are Better.

Mr. Hoover prefaces his recommendations with a survey of the depression. He adduces statistics to show that the corner has been turned at last—in fact, was turned last August and that business has been improving ever since. This dawning of returning prosperity the President attributes to the "measures and policies" inaugurated under his administration, and these emergency agencies should be continued only until the depression is passed and then liquidated.

In one respect the depression has been a blessing, the President finds. We are all healthier. He quotes figures showing a falling death rate in 1930, 1931, and 1932, the decline in the infant mortality rate being particularly striking. All of which elicited a snort of disgust from Dr. Royal S. Copeland, Democratic senator from New York.

"Nothing is more deceptive," he said, "than attempts to estimate the human death rate. It is the testimony of all social workers and physicians generally that there has never been such a degree of undernourishment, particularly among children, as exists today. This is not reflected in the death rate now, but it lays the foundation for tuberculosis and other constitutional disorders. The President is mistaken. We are not getting along well."

4 BANDITS ROB WOMAN OF $600, BUT MISS $1,800

Four bandits stole $600, but missed $1,800 more last night when they held up Mrs. Paulina Zalazinski, a benefit association secretary, in front of her home at 1365 Erie street. Earlier Mrs. Zalazinski had attended a meeting of Pulaski council of the Security Benefit association of Topeka, Kas., in a hall at Ashland avenue and Blackhawk street. She started homeward with her son and daughter and a friend, carrying $2,400 in four bags. In front of her home the bandit car drew alongside. The men grabbed one of the money bags and fled.

Irving Fine, the clerk, was talking with Joe David and Harry Bernstein, residents, in the lobby of the Glengyle Shore apartment hotel at 925 Glengyle place last night when two robbers stepped up to them. Within sixty seconds the intruders were in possession of $524 belonging to the hotel, $85 owned by Bernstein, and $23 belonging to David. They bowed themselves out with thanks.

PARIS SAMPLES OF WINE SEIZED; PROTEST VAIN

New York, Dec. 6.—[Special.] M. Pierre Larenaudie, French wine salesman, arrived today on the liner Paris and expected to walk off the pier with nine bottles of sample wine. Customs guards promptly seized the wine and started to break the bottles. The Frenchman protested volubly and finally the wine was put in bond for later determination as to whether it is legal for a man from France to bring his samples with him for display to prospective American customers.

The Frenchman explained that he had read of the American election, of the doom of prohibition, and he wanted to be first on the ground with his samples.

EINSTEIN GETS VISA; SAILS FOR U. S. ON DEC. 10

[Chicago Tribune Press Service.]

BERLIN, Dec. 6.—Prof. Albert Einstein and his wife will sail for the United States as planned on Dec. 10. The American consul general in Berlin decided today that the famous scientist was eligible to receive a visa and thus the controversy which arose yesterday was ended.

Text of President Hoover's Last Annual Message

Washington, D. C., Dec. 6.—The full text of President Hoover's annual message to congress follows:

"Our country is at peace. Our national defense has been maintained at a high state of effectiveness. All of the executive departments of the government have been conducted during the year with a high devotion to public interest. There has been a far larger degree of freedom from industrial conflict than hitherto known. Education and science have made further advances. The public health is today at its highest known level. While we have recently engaged in the aggressive contest of a national election, its very tranquillity and the acceptance of its results furnish abundant proof of the strength of our institutions.

Courage, Kindliness Shown.

"In the provision against distress during this winter the great private agencies of the country have been mobilized again; the generosity of our people has again come into evidence to a degree in which all America may take great pride. Likewise the local authorities and the states are engaged everywhere in supplemental measures of relief. The provisions made for loans from the Reconstruction Finance corporation to states that have exhausted their own resources guarantee that there should be no hunger or suffering from cold in the country. The large majority of states are showing a sturdy coöperation in the spirit of the federal aid.

"The surgeon general, in charge of the public health service, furnishes me with the following information upon the state of public health:

"Mortality rates per 1,000 of population on an annual basis from representative cities:

First 9 months of	General.	Infant.
1928	11.9	67.8
1929	12.0	65.8
1930	11.4	62.0
1931	11.2	60.0
1932	10.6	55.0

"The sickness rates from data available show the same trends. These facts indicate the fine endeavor of the agencies which have been mobilized for care of those in distress.

ECONOMIC SITUATION

European Collapse Adds to Troubles of United States.

"The unparalleled world-wide economic depression has continued through the year. Due to the European collapse the situation developed during last fall and winter into a series of most acute crises. The unprecedented emergency measures enacted and policies adopted undoubtedly saved the country from economic disaster.

"After servir to defend the national security these measures began in July to show their weight and influence toward improvement of conditions in many parts of the country. The following tables of current business indicators show the general economic movement during the last 11 months.

[The figures appear in a two column table in adjoining columns.]

"The measures and policies which have procured this turn toward recovery should be continued until the depression is passed, and then the emergency agencies should be promptly liquidated. The expansion of credit facilities by the federal reserve system and the Reconstruction Finance corporation has been of incalculable value. The loans of the latter for reproductive works and to railways for the creation of employment; its support of the credit structure through loans to banks, insurance companies, railways, building and loan associations, and to agriculture has protected the savings and insurance policies of millions of our citizens and has relieved millions of borrowers from duress; they have enabled industry and business to function and expand.

Cites Help to People.

"The assistance given to farm loan banks, the establishment of the home loan banks and agricultural credit associations—all in their various ramifications have placed large sums of money at the disposal of the people in protection and aid. Beyond this the extensive organization of the country in voluntary action has produced profound results.

"The following table indicates direct expenditures of the federal government in aid to unemployment, agriculture, and financial relief over the last four years. The sums applied to financial relief multiply themselves many fold, being in considerable measure the initial capital supplied to the Reconstruction Finance corporation farm loan banks, etc., which will be recovered to the treasury:

FISCAL YEAR ENDING JUNE 30.

	*Public works.	Agricultural relief and financial loans.
1930	$ 410,420,000	$ 156,160,000
1931	574,870,000	193,700,000
1932	655,880,000	772,740,000
1933	717,360,000	52,000,000
Totals	$2,358,430,000	$1,177,500,000

*Public building, highways, rivers and harbors and their maintenance, naval and other vessels construction, hospitals, etc.

Recovery First Goal.

"Continued constructive policies promoting the economic recovery of the country must be the paramount duty of the government. The result of the agencies we have created and the policies we have pursued has been to buttress our whole domestic financial structure and greatly to restore credit facilities. But progress in recovery requires another element as well—that is, fully restored confidence in the future. Institutions and men may have resources and credit but unless they have confidence progress is halting and insecure.

"There are three definite directions in which action by the government at once can contribute to strengthen further the forces of recovery by strengthening of confidence.

"The first of these directions of action is the continuing reduction of all government expenditures, whether national, state, or local. The difficulties of the country demand undiminished efforts toward economy in government in every direction. Embraced in this problem is the unquestioned balancing of the federal budget.

Urges Reforms in Banking.

"The second direction for action is the complete reorganization at once of our banking system. The shocks to our economic life have undoubtedly been multiplied by the weakness of this system, and until they are remedied recovery will be greatly hampered.

"The third direction for immediate action is vigorous and wholesouled coöperation with other governments in the economic field. That our major difficulties find their origins in the economic weakness of foreign nations requires no demonstration. The first need today is strengthening of commodity prices. That cannot be permanently accomplished by artificialities. It must be accomplished by expansion in consumption of goods through the return of stability and confidence in the world at large and that in turn cannot be fully accomplished without coöperation with other nations.

SIGNS OF BUSINESS REVIVAL

Washington, D. C., Dec. 6.—The table cited by President Hoover in his message today as showing signs of better conditions follows:

Year. mo.	Industrial production.	Factory employment.	Freight car loading.	Department store sales value.	Exports value.	Imports value.	Building contracts, all types.	Industrial power consumption.
1931—								
December	74	69.4	60	81	46	48	38	89.1
1932—								
January	72	68.1	64	78	30	42	31	93.9
February	69	67.8	62	78	45	41	27	88.8
March	67	66.4	61	72	41	37	26	88.0
April	63	64.3	59	80	38	33	27	82.2
May	60	62.1	54	73	37	34	26	82.0
June	59	60.0	52	71	34	36	27	78.1
July	58	58.3	51	67	32	27	27	70.2
August	60	58.8	51	66	31	29	30	73.5
September	66	60.3	54	70	33	32	30	84.0
October	66	61.1	57	70	33	33	29	84.4

Monthly business indices with seasonal variations eliminated. [Monthly average 1923-1925 equal 100.]

BALANCING BUDGET

Would Cut $830,000,000 from Former Total.

"I shall in due course present the executive budget to the congress. It will show proposed reductions in appropriations below those enacted by the last session of the congress by over $830,000,000.

"In addition, I shall present the necessary executive orders under the recent act authorizing the reorganization of the federal government which, if permitted to go into force, will produce still further substantial economies. These sums in reduction of appropriations will, however, be partially offset by an increase of about $250,000,000 in uncontrollable items such as increased debt services, etc.

"In the budget there is included only the completion of the federal public works projects already undertaken or under contract. Speeding up of federal public works during the last four years as an aid to employment has advanced many years of such improvement to the point where further expansion cannot be justified in their usefulness to the government or the people.

"As an aid to unemployment we should beyond the normal constructive programs substitute reproductive or so-called self-liquidating works. Loans for such purposes have been provided through the Reconstruction Finance corporation. This change in character of projects directly relieves the taxpayer and is capable of expansion into a larger field than the direct federal works.

Includes Naval Building

"The federal construction program thus limited to commitments and work in progress under the proposed appropriations contemplate expenditures for the next fiscal year, including naval and other vessel construction, as well as other forms of public works and maintenance, of a total of $442,769,000, as compared with $717,262,000 for the present year.

"The expenditure on such items over the four years ending June 30 next will amount to $2,350,000,000, or an amount of construction work eight times as great as the cost of the Panama canal and, except for completion of certain long-view projects, places the nation in many directions well ahead of its requirements for some years to come.

"A normal program of about $200,000,000 per annum should hereafter provide for the country's necessities and will permit substantial future reduction in federal expenditures.

PROVIDING WORK

Virtual 5 Day Week Is Part of Project.

"I recommend that the furlough system installed last year be continued not only because of the economy produced but because, being tantamount to the '5 day week,' it sets an example which should be followed by the country and because it embraces within its workings the 'spread work' principle and thus serves to maintain a number of public servants who would otherwise be deprived of all income.

"I feel, however, in view of the present economic situation and the decrease in the cost of living by over 20 per cent, that some further sacrifice should be made by salaried officials of the government over and above 8 1-3 per cent reduction under the furlough system.

"I will recommend that after exempting the first $1,000 of salary there should be a temporary reduction for one year of 11 per cent of that part of all government salaries in the excess of the $1,000 exemption, the result of which, combined with the furlough system, will average about 14.8 per cent reduction in pay to those earning more than $1,000.

"I will recommend measures to eliminate certain payments in the veterans' services. I conceive these outlays were entirely beyond the original intentions of congress in building up veterans' allowances. Many abuses have grown up from ill considered legislation. They should be eliminated.

"The nation should not ask for a reduction in allowances to men and dependents whose disabilities rise out of war service nor to those veterans with substantial service who have become totally disabled from nonwar connected causes and who are at the same time without other support.

Other Economy Efforts.

"Many of the economies recommended in the budget were presented at the last session of the congress, but failed of adoption. If the economy and appropriations committees of the congress in canvassing these proposed expenditures shall find further reductions which can be made without impairing essential government services, it will be welcomed both by the country and by myself.

"Some of the older revenues and some of the revenues provided under the act passed during the last session of the congress, particularly those generally referred to as the nuisance taxes, have not been as prolific of income as had been hoped. Further revenue is necessary in addition to the amount of reductions in expenditures recommended.

"Many of the manufacturers' excise taxes upon selected industries not only failed to produce satisfactory revenue, but they are in many ways unjust and discriminatory. The time has come when, if the government is to have an adequate basis of revenue to assure a balanced budget, this system of special manufacturers' excise taxes should be extended to cover practically all manufactures at a uniform rate, except necessary food and possibly some grades of clothing.

To Reorganize Government.

"At the last session the congress responded to my request for authority to reorganize the government departments. The act provides for the grouping and consolidation of executive and administrative agencies according to major purposes and thereby reducing the number of overlap and duplication of effort. Executive orders issued for these purposes are required to be transmitted to the congress while in session and do not become effective until after the expiration of 60 calendar days after such transmission, unless the congress shall sooner approve.

"I shall issue such executive orders within a few days grouping or consolidating over fifty executive and administrative agencies, including a large number of commissions and 'independent' agencies.

"The congress must be warned that a host of interested persons inside and outside the government whose vision is concentrated on some particular function will at once protest against these proposals. These same sorts of activities have prevented reorganization of the government for over a quarter of a century. They must be disregarded, if the task is to be accomplished.

BANKING SYSTEM

Speedy Changes Urged to Increase Strength.

"The basis of every other and every further effort toward recovery is to reorganize at once our banking system. The shocks to our economic system have undoubtedly multiplied by the weakness of our financial system. I first called attention of the congress in 1929 to this condition, and I have unceasingly recommended remedy since that time. The subject has been exhaustively investigated both by the committees of the congress and the officers of the federal reserve system.

"As a system our banking has failed to meet this great emergency. It can be said without question of doubt that our losses and distress have been greatly augumented by its wholly inadequate organization. Its inability as a system to respond to our needs is today a constant drain upon progress toward recovery. In this statement I am not referring to individual banks or bankers. Thousands of them have shown distinguished courage and ability.

Finds Organization Defective.

"On the contrary, I am referring to the system itself, which is so organized, or so lacking in organization, that in an emergency its very mechanism jeopardizes or paralyzes the action of sound banks and its instability is responsible for periodic dangers to our whole economic system.

"Bank failures rose in 1931 to 10½ per cent of all the banks as compared to 1½ per cent of the failures of all other types of enterprise. Since Jan. 1, 1930, we have had 4,665 banks suspend, with $3,300,000,000 in deposits. Partly from fears and drains from abroad, partly from these failures themselves [which indeed often caused closing of sound banks], we have witnessed hoarding of currency to an enormous sum, rising during the height of the crisis to over $1,600,000,000.

"The results from interreaction of cause and effect have expressed themselves in strangulation of credit which at times has almost stifled the nation's business and agriculture.

Losses Beyond Calculation.

"The losses, suffering, and tragedies of our people are incalculable. Not alone do they lie in the losses of savings to millions of homes, injury by deprival of working capital to thousands of small businesses, but also, in the frantic pressure to recall loans to meet pressures of hoarding and in liquidation of failed banks, millions of other people have suffered in the loss of their homes and farms, businesses have been ruined, unemployment increased, and farmers' prices diminished.

"That this failure to function is unnecessary and is the fault of our particular system is plainly indicated by the fact that in Great Britain, where the economic mechanism has suffered far greater shocks than our own, there has not been a single bank failure during the depression. Again in Canada, where the situation has been in large degree identical with our own, there have not been substantial bank failures.

R. F. C. Functions Limited.

"The creation of the Reconstruction Finance corporation and the amendments to the federal reserve act served to defend the nation in a great crisis. They are not remedies; they are relief. It is inconceivable that the reconstruction corporation, which has extended aid to nearly 6,000 institutions and is manifestly, but a temporary device, can go on indefinitely.

"It is today a matter of satisfaction that the rate of bank failures, of hoarding, and the demands upon the reconstruction corporation have greatly lessened. The acute phases of the crisis have obviously passed and the time has now come when this national danger and this failure to respond to national necessities must be ended and the measures to end them can be safely undertaken. Methods of reform have been exhaustively examined. There is no reason now why solution should not be found at the present session of the congress. Inflation of currency or governmental conduct of banking can have no part in these reforms. The government must abide within the field of constructive organization, regulation, and the enforcement of sale practices only.

Urges Farm Loan Changes.

"Parallel with reform in the banking laws must be changes in the federal farm loan banking system and in the join stock land banks. Some of these changes should be directed to permanent improvement and some to emergency aid to our people where they wish to fight to save their farms and homes.

"Our major difficulties during the past two years find their origins in the shocks from economic collapse abroad which in turn are the aftermath of the great war. If we are to secure rapid and assured recovery and protection for the future we must cooperate with foreign nations in many measures.

"We have actively engaged in a world disarmament conference where, with success, we should reduce our own tax burdens and the tax burdens of other major nations. We should increase political stability of the world. We should lessen the danger of war by increasing defensive powers and decreasing offensive powers of nations. We would thus open new vistas of economic expansion for the world.

"We are participating in the formulation of a world economic conference successful results from which would contribute much to advance in agricultural prices, employment, and business. Currency depreciation and correlated forces have contributed greatly to decrease in price levels. Moreover from these origins rise most of the destructive trade barriers now stifling the commerce of the world.

More Security; Larger Trade.

"We could by successful action increase security and expand trade through stability in international exchange and monetary values. By such action world confidence could be restored. It would bring courage and stability, which will reflect into every home in our land.

"The European governments, obligated to us in war debts, have requested that there should be suspension of payments due the United States on Dec. 15 next, to be accompanied by exchange of views upon this debt question. Our government has informed them that we do not approve of suspension of the Dec. 15 payments. I have stated that I would recommend to the congress methods to overcome temporary exchange difficulties in connection with this payment from nations where it may be necessary.

"In the meantime I wish to reiterate that here are three great fields of international action which must be considered not in part but as a whole. They are of most vital interest to our people. Within them there are not only grave dangers if we fail in right action, but there also lie immense opportunities for good if we shall succeed. Within success there lie major remedies for our economic distress and major progress in stability and security to every fireside in our country.

"The welfare of our people is dependent upon successful issue of the great causes of world peace, world disarmament, and organized world recovery. Nor is it too much to say that today as never before the welfare of mankind and the preservation of civilization depend upon our solution of these questions.

OTHER LEGISLATION

Cites Transit, Power Control Proposals.

"I have placed various legislative needs before the congress in previous messages, and these views require no amplification on this occasion. I have urged the need for reform in our transportation and power regulation, in the anti-trust laws as applied to our national resource industries, western range conservation, extension of federal aid to child-health services, membership in the world court, the ratification of the great lakes-St. Lawrence seaway treaty, revision of the bankruptcy acts, revision of federal court procedure, and many other pressing problems.

"These and other special subjects I shall where necessary deal with by special communications to the congress.

CONCLUSION

United States Founded on Rights of Human Spirit.

"It seems to me appropriate upon this occasion to make certain general observations upon the principles which must dominate the solution of problems now pressing upon the nation. Legislation in response to national needs will be effective only if every such act conforms to a complete philosophy of the people's purposes and destiny.

"Ours is a distinctive government with a unique history and background, consciously dedicated to specific ideals of liberty and to a faith in the inviolable sanctity of the individual human spirit. Furthermore, the continued existence and adequate functioning of our government in preservation of ordered liberty and stimulation of progress depends upon the maintenance of state, local, institutional and individual sense of responsibility.

"We have builded a system of individualism peculiarly our own which must not be forgotten in any governmental acts, for from it have grown greater accomplishments than those of any other nation.

"On the social and economic sides, the background of our American system and the motivation of progress is essentially that we should allow free play of social and economic forces as far as will not limit equality of opportunity and as will at the same time stimulate the initiative and enterprise of our people.

Keeping Balance of Power.

"In the maintenance of this balance the federal government can permit of no privilege to any person or group. It should act as a regulatory agent and not as a participant in economic and social life. The moment the government participates, it becomes a competitor with the people. As a competitor it becomes at once a tyranny in whatever direction it may touch.

"We have around us numerous such experiences, no one of which can be found to have justified itself except in cases where the people as a whole have met forces beyond their control, such as those of the great war and this great depression, where the full powers of the federal government must be exerted to protect the people. But even these must be limited to an emergency sense and must be promptly ended when these dangers are overcome.

"With the free development of science and the consequent multitude of inventions, some of which are absolutely revolutionary in our national life, the government must not only stimulate the social and economic responsibility of individuals and private institutions but it must also give leadership to coöperative action among the people which will soften the effect of these revolutions and thus secure social transformations in an orderly manner.

"The highest form of self-government is the voluntary coöperation within our people for such purposes."

AFTER 2 WEEKS' REST ROOSEVELT LEAVES GEORGIA

New York Bound; Assembly Opens Friday.

BY JOHN BOETTIGER.

[Chicago Tribune Press Service.]

On Roosevelt Train, Cornelia, Ga., Dec. 6.—[Special.]—Rested by two weeks in the sunshine of Warm Springs and invigorated by the swimming exercises he has enjoyed, Franklin D. Roosevelt left tonight for New York City.

The President elect will arrive in New York early tomorrow evening, to delve at once into the problems of a special session of the New York state legislature which is to open on Friday.

Suggestions to Leaders.

During his two weeks in this southern resort which the President elect founded as a convalescent refuge for the crippled victims of infantile paralysis, Mr. Roosevelt has accomplished much in getting his program of economic reconstruction for the country to an early start.

Democratic congressional leaders have visited the President elect here in his Little White House on Pine mountain, and have departed with the suggestions of their chief. While he made it plain to them and also to the newspaper correspondents, that he was in no way seeking to assert any authority over the congress, it was also plain to be seen that when congressmen left his cottage their sentiments followed directly the views of Mr. Roosevelt.

Before leaving today the governor was visited by a delegation of the Young Democrats of America, which is holding a convention this week in Atlanta. The first group of the delegation arrived just as the governor was having his last dip in the warm waters at the swimming pool.

Plan to Increase Democracy.

Crowding about his automobile as he left the pool, the younger members of the party told Mr. Roosevelt they planned to do all in their power to increase the strength of the national Democracy. The governor thanked them for the aid given him in his campaign, and said he hoped their movement would spread.

Among the young Democrats who greeted Mr. Roosevelt after his swim were a number from Chicago headed by Floyd M. Kenlay, attorney, and son-in-law of Mayor Cermak. The other Chicagoans in the delegation were the following: Mrs. Helena Kenlay, the Misses Irma Kadic, Virginia Porter, Marjory O'Brien and Assistant Corporation Counsel Ernest F. Feldon, Milton Cook, and Attorney Frank L. Petrer and Sam Lederer, come down.

The governor also received a delegation from Augusta, headed by Thomas J. Hamilton, editor of the Augusta Chronicle, who invited him to attend the opening on Jan. 12 of the Augusta National golf course, which has been laid out by Bobby Jones.

DROPS DEAD IN STREET.

Edward Nikulski, 72 years old, 2062 West North avenue, a baker, dropped dead of heart disease, late yesterday while walking in front of 4026 George street.

"They're Pure" — that means a whole lot to me

It means a whole lot to anybody. It means that every ingredient used in the manufacture of Chesterfield is pure . . . pure tobaccos, pure paper. It means that every step in the manufacture of Chesterfield is clean . . . safeguarded by the most modern scientific methods.

Your enjoyment of Chesterfield's milder better taste is doubled by knowing that Chesterfields are pure . . . as pure as Science can make cigarettes.

Chesterfield

© 1932, Liggett & Myers Tobacco Co.

AS PURE AS SCIENCE CAN MAKE CIGARETTES

POLICE LOOK ON AS IDLE PARADE AT WASHINGTON

Garner and Curtis Get Their Demands.

(Picture on back page.)

Washington, D. C., Dec. 6.—[Special.]—The army of 3,000 idle marchers who descended upon the capital three days ago to demand a federal dole for the idle, began their homeward trek tonight undecided as to whether they had succeeded or failed in their mission.

They claimed a victory, such as it was, in the matter of demonstrations, with a huge parade through the streets during the afternoon. They claimed another triumph when both Speaker John N. Garner and Vice President Charles Curtis received a delegation at the capitol and accepted petitions for relief.

Hoped for Turmoil Fails.

But they failed to provoke the clash with police which their leaders openly courted throughout the three day encampment. And they failed likewise to obtain assurances from Mr. Garner and Mr. Curtis that their demands would be met. Leaders who presented the petitions admitted their disappointment upon leaving the capitol, said they realized acceptance of the petition was nothing more than a gesture.

The parade was nearly obscured by the greatest show of police force ever seen in Washington. Nearly 2,000 bluecoated men flanked the ranks of the marchers on both sides, in front, and in the rear. Added to the regular force was a body of 300 firemen, called on for police duty during the radicals' stay in the capital.

The line of march prescribed by police brought the marchers to the verge of the capitol grounds, where they were halted by another strong police guard thrown across their path. Two delegations of ten "comrades" each were admitted to the capitol building.

Cut Short by Curtis.

On the senate side the delegates filed into the Vice President's office, just outside the senate chamber.

The spokesman of the group was William Reynolds, one of the communist leaders. He protested against the exclusion of the marchers' main body from the capitol grounds. Vice President Curtis broke in with a curt "You need not make any speeches."

Reynolds persisted with a second protest, saying that the Vice President had broken an agreement to allow a delegation of twenty-five to enter with the petition. Again Mr. Curtis cut him short.

Curtis' Anger Aroused.

"We represent the needs of the 15 million idle," said Reynolds, "and also of the farmers who are similarly facing ruin. We have no hope or confidence that you——"

Mr. Curtis jumped up angrily.

"Don't you make any reflection on me," he shouted, "or I'll put the lot of you out of that door in a minute."

"I mean the body you represent," said Reynolds. "If we don't get anything from them we propose to go bac kand organize the workers for more effective struggles."

"Present your petition and I will see that it's given proper consideration," said the Vice President, impatiently motioning the delegation to be shown out.

The house delegation, headed by Raymond Benjamin, the other communist organizer of the march, presented a similar petition to Speaker Garner.

Garner Promises Consideration.

The speaker listened patiently while Benjamin described the marchers' demands.

"All I can say," said Mr. Garner, "is that I will take your petition and that we will consider your case. What we shall try earnestly to do is to see every man who wants it shall have work. Anything more definite than that I cannot say."

Benjamin said he wanted some definite promise to take back to the 3,000 marchers under his "control."

Speaker Garner grinned good naturedly.

"If you can controll 3,000 persons that's more than I can do." He nodded in the direction of the house chamber. "I can't even control 435."

The marchers were heckled by spectators frequently during their march through the streets. The most frequent shout hurled at them was "America for Americans."

Visibly tired after their six mile hike the "nuisance marchers" returned to their camp late in the afternoon and rested while Benjamin and Reynolds made plans for departure.

Representative F. H. LaGuardia, leading radical in the house of representatives, visited the encampment late in the afternoon with Representative Paul Kvale, Minnesota's farmer-labor congressman. Following a conference with Benjamin, LaGuardia said he was considering reading the communists' petition on the floor of the house tomrrow "after he had checked up on several things."

Woman Congress Winner Here

Miss Kathryn O'Loughlin (left), newly elected woman congressman from Kansas, and Mrs. Bertha McGregor, president, at luncheon of Women's Bar Association of Illinois. [TRIBUNE Photo.]

Would Aid Farmers

Miss Kathryn O'Loughlin, elected to the national house of representatives in November, was the guest of honor yesterday of the Women's Bar Association of Illinois at a luncheon at the Chicago Bar association clubrooms. Miss O'Loughlin, who is from Kansas, stopped over in Chicago on her way to Washington, where she intends to observe the operations of the "lame duck" session of congress. She hopes to obtain information which will help her as a member of the agricultural committee of the next congress, a post to which she is anxious to be chosen.

"Agriculture—that's my prime interest," she retorted promptly yesterday to a question as to what would interest her most when she took her seat next March. "We have had 2,800 Kansas farms sold for taxes during the last six years. The farmers have borrowed up to the limit of their credit. I want to try for a place on the agricultural committee to do what I can about it.

"To me it seems inflation is the only thing that can help the farmers the quickest way to get some money into their hands and let them get rid of some of their surplus stocks. My father is one of the largest taxpayers in Ellis county. I was raised on a farm, and I know at first hand how desperate the situation is out there.

Miss O'Loughlin, who is a graduate of the University of Chicago school of law, practiced law in six states including Illinois, and was a member of the 1931 Kansas legislature. She is a Democrat.

ROBBER HELD TO GRAND JURY.

Steve Smathas, 18 years old, 1143 West 16th street, identified as a robber, was held to the grand jury yesterday by Judge O'Connell of the Boys' court.

Leaves $4,500 in Pillow, Hotel Maid Discovers It

Cairo, Ill., Dec. 6.—(AP)—E. H. H. Stewart of Toledo, O., returned here today to claim $4,500 which he had left in his room at a hotel Monday. The package of currency was found in a pillow slip by a maid.

HUEY LONG ALSO HAS A MESSAGE FOR THE SENATE

Kingfish Explains How Important He Is.

BY GENEVIEVE FORBES HERRICK.
[Chicago Tribune Press Service.]

Washington, D. C., Dec. 6.—[Special.]—Just about the time that Representative Byrns [Dem., Tenn.] was standing up in the house today urging his colleagues to get down to business and cut out all superfluous oratory, Senator Huey [Call Me Kingfish] Long [radical Dem., La.] was standing up in the senate indulging in a big piece of oratory.

Mr. Byrns pointed out that if the house members would get all their general speeches out of their system by Friday they could then debate specifically on the treasury and post-office appropriation bill, due to reach them that day, and get it passed speedily.

Tells of His Power.

Mr. Long pointed out that he was one of the radical bloc that "secured the nomination of Mr. Roosevelt" at Chicago, and that therefore the senate Democrats had better treat him nicely. He also pointed out that, since he had been of such value in Chicago to Mr. Roosevelt, the President elect had better treat him nicely in Washington.

"All I know about the so-called Dill-Wheeler-Long bloc," shouted Mr. Long, "is what I read in some of the Republican papers. There is no such bloc."

The Kingfish went on to say that the radical Democrats had won the Roosevelt nomination, and he warned that this same group, "attuned to the wishes of 120 million Americans," would continue its efforts for the decent realization of wealth.

Norris for Robinson's Place.

Recalling his old feud with Senator Robinson, Democratic minority leader from Arkansas, Senator Long said: "If the present Democratic leadership is in accord with the wishes of the American people, let's keep it; but if it ain't, then let's throw it out."

He smiled over the idea of tossing the present leadership aside. If no Democrat is readily available for the Robinson mantle, then Senator Norris, Nebraska radical who campaigned for Roosevelt, would be a leader very acceptable to Long, he stated.

Huey's Program.

Reverting to his "soak the rich" program of last session, Mr. Long advocated the following four senatorial enactments:

1. Scale up the income and inheritance taxes. As he put it, "Let's out-Couzens Couzens on the Couzens amendment."
2. Limit working day so production will not exceed consumption.
3. Put farm surplus under federal control.
4. Inflate the currency, or adopt bimetallism.

MAJ. DOOLITTLE FORCED DOWN IN LOUISIANA MARSH

New Orleans, La., Dec. 6.—(AP)—Maj. James H. Doolittle said here today that the forced landing of his plane in marsh country east of here would force temporary abandonment of his plans for a 10,000 mile flight to 25 key cities in the interest of the Chicago World Fair. The plane was mired in the marsh, he said.

With his passengers—Art Kassel, Chicago band leader, and A. B. Heilberg, advertising man—Doolittle plans to return to Chicago tomorrow via St. Louis in a regular passenger plane.

Leaving Chicago yesterday morning on the start of the flight Doolittle was forced down on the Houston-New Orleans lap when a propeller blade of his ship broke at an altitude of 2,500 feet. Doolittle said he had to choose between tall timber and the marsh and chose the latter, setting the ship down in a sticky ooze. The ship was not damaged by the landing, but the flyers said it would be impossible to take off from the marsh and it could probably only be removed by boat after being dismantled.

MANDEL BROTHERS
a store of youth a store of fashion a store of moderate price*
*Copyrighted

Mandel's Puts Over Another Extraordinary

Fur Coat SALE!

100 New Fur Coats Just Arrived

Superb Values
Luxurious Furs
Smart Models

$100
Hudson Seal* Swagger Coats
Leopard Cat Sports Coats
Black Kid Caracul Coats
Beaver Trimmed Muskrat
Fitch Trimmed Muskrat

$130
Self Trimmed Hudson Seal* Black Kid Caracul Coats
American Broadtail Coats
Handsome Raccoon Coats

$150
Smart Trim'd Hudson Seal*
Self Trimmed Hudson Seal*
Kid and Lamb Caracul Coats
Grey Kid and Krimmer Coats
Silver Grey Squirrel Coats
Handsome Spotted Leopards
Trim'd American Broadtail
Full Furred Raccoon Coats

Clearance *Lapin Jackets, $20. Lapin Swagger Coats, $35. Full length natural Muskrat Coats, $55.*
Fur Salon—Fifth Floor—State.
*Dyed Muskrat.

MANDEL BROTHERS
·MEN'S SHOPS·

$1.85
From Three Famous Makers! Save ⅓ to ½ and More on

Sample Gloves

End your worries over his Christmas gift right now! Give him gloves! Pigskins, buckskins, deerskins, capes, genuine mochas! Every one with the label of its famous maker! There are snap or pull-on style in all regular and cadet sizes.
Mandel's—First Floor—Wabash.

Give Him a Pair of Leather-Lined
Kid Slippers
$2

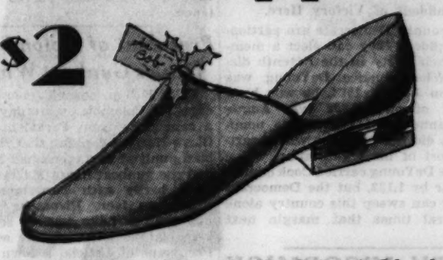

There's solid comfort in a gift of these! Of soft kid, with leather sole and rubber heel! Black, tan, blue, green, or wine, with smart patent leather piping across the vamp collar! In all regular sizes!
Mandel's—First and Second Floors—Wabash.

Store Hours are 9 A. M. to 6 P. M.
MANDEL BROTHERS
a store of youth a store of fashion a store of moderate price*
*Copyrighted

If She Likes REALLY FINE Hosiery

Give Her McCallum's Sheer INGRAIN Chiffons

Dyeing the Silk First Makes These Ingrains Look Sheerer!

It's because the silk is first dyed and then woven that these engaging hose look as thin-as-a-breath-upon-a-window-pane! They're the kind you'll want to give as Christmas gifts, because they're so utterly fetching and irresistible! You may be sure there's a shade that will exactly match her most beloved frock or coat!

$1.95
Mandel's Hosiery—First Floor—State.

Store Hours Are 9 A. M. to 6 P. M.
MANDEL BROTHERS
a store of youth a store of fashion a store of moderate price*
*Copyrighted

Be Practical! Give
Tailored Glove Tricot Underthings
$1 Each

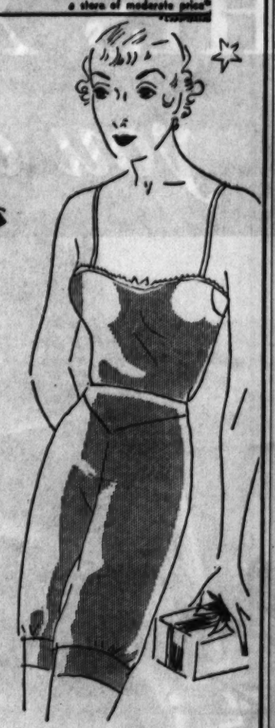

Especially popular with business women and co-eds, for these undies never have to be ironed! Give her a matching vest and pantie or bloomer. 34 to 44.

Special! Pure-Dye Glove Silk Undies
Lacy and embroidered, too. Sizes 34 to 42 in bloomers, panties and vests, each. $1.35
Mandel's—Third Floor—State.

Under Your Holiday Party Frocks Wear Gossard's
MisSimplicity in Rich Satin

$10
It's a delicate peach color satin with creamy lace at the top. Those little crossed back-straps will hold in your diaphragm beautifully! In black or white satin, too. Sizes 34 to 42.
Corsets—Third Floor—Wabash.

MANDEL BROTHERS
a store of youth a store of fashion a store of moderate price*
*Copyrighted

You'll Feel
All Rosy and Fresh
after a
Jaquet Facial

Your spirits will rise by leaps and bounds—from the moment you sink into the comfy chaise lounge till the last touch of make-up has been applied! As deft, skilled fingers mold the finest of oils and rarest of beauty-giving substances into your skin, you can actually *feel* your tired muscles awake! But you'll get the nicest surprise of all when you look in the mirror and *see* your new, beautifully revived self!

See Mandel's New Beauty Shops!
For Appointments, Call State 1500, Local 660

Beauty Shops—Fifth Floor—Wabash.

DEMOCRATS EYE FIVE SEATS ON SUPREME COURT

Propose Equalization of the Seven Districts.

With a view to adding to their November triumphs, the Democrats of Illinois have turned their eyes to the election of five justices of the state Supreme court next June. Three of the five members of the court whose terms expire are Republicans, and the Democrats are planning to put up battles in all of those districts.

They also are studying the question of changing the boundaries of those five districts, which can be done by the new general assembly which meets in January. If there is no action in 1933 this redistricting cannot be effected until a session immediately preceding the next election year for those districts. That would be the session of 1941.

Prepare for Inauguration Drive.

Up to this point these subjects have been no more than mentioned in conferences of the state leaders, but it is expected that the leaders will take them up about the time of the inauguration of Governor Elect Horner and, it is predicted, will advocate redistricting.

In the other two of the districts there is no election until 1936. Therefore, altering the lines of those districts—except as they are modified by changes in the other five—is not permitted by the constitution until the next general assembly meets in 1935.

The five districts that elect members of the court next June, the incumbents, and the population of those districts, are as follows:

1. Warren W. Duncan, Marion, Democrat; 655,734.
2. Norman L. Jones, Carrollton, Democrat; 569,742.
3. Frank K. Dunn, Charleston, Republican; 710,260.
6. Oscar E. Heard, Freeport, Republican; 514,254.
7. F. R. De Young, Chicago, Republican; 4,339,335.

One District Bigger than Six.

These figures indicate the inequalities of the present districts, particularly the comparative immensity of the Seventh district, which consists of Cook, Lake, Will, and Du Page counties, includes more population than all the other six districts combined, and is ten times the size of either of the smallest districts, the Fourth and Fifth.

Advocates of redistricting point out that the constitution provides that boundary lines shall be based on "the rule of equality of population as nearly as county bounds will permit," and that, therefore, Cook county is entitled to a minimum of three districts. They have not tackled the problem of fitting this ratio into the redistricting of the five districts in which elections are to be held this year.

Confident of Victory Here.

Cook county Democrats are particularly confident they can elect a member of their party in the Seventh district. When Justice DeYoung was elected on June 2, 1924, he won by a plurality of only 6,862 over Angus Roy Shannon, the Democratic nominee, who did not have the wholehearted support of his organization.

Justice DeYoung carried Cook county that year by 1,122, but the Democrats say they can sweep this country alone by several times that margin next June.

MRS. PATTEN HEADS MILK GOAT ASSOCIATION

Left to right: Mrs. Arthur L. Farwell, vice president state association; Frank J. Helm, Grass Lake, Mich.; Will L. Te Walt, Vincennes, Ind.; Mrs. James A. Patten of Evanston, new president, and Ray Helm at convention of American Milk Goat Record association in Stevens hotel. [TRIBUNE Photo.]

STENOGRAPHER GETS YEAR FOR CLUB THEFTS

Miss Barbara Jordon Arlington, 24 years old, a New York stenographer, alleged to have looted the rooms of tenants in thirteen girls' clubs and boarding homes in Chicago, was sentenced to a year in the House of Correction and fined $100 yesterday by Judge Joseph A. Graber in the Woman's court on a charge of larceny.

After listening to the complainants, some of whom were residents of the Eleanor clubs, Girls' Friendly society lodge, and the Baptist Girls' home, Miss Arlington, a smartly dressed young woman, admitted that she had taken a coat and a pair of gloves from the room of Miss Edna Boese at Fairfax hall, 215 East Erie street. She was seized on Saturday when she appeared to rent a room at 649 North Dearborn street.

Miss Arlington's method, according to testimony of the complainants, was to rent a room, give clubs of other cities as references, then telephone for her baggage. In some clubs, witnesses said, she posed as a government narcotic agent wishing a quiet place to stay. In most cases, it was charged, money disappeared from the girls' rooms during mealtimes.

A federal agent, in court to serve a warrant charging Miss Arlington with impersonating an officer, decided to wait until she had served her sentence.

President of Colombia Denies Gunboat Was Sunk

D. J. Fallon, consul general in Chicago for Colombia, yesterday received a cablegram from President Enrique Olaya Herrera denying that the Colombian gunboat Cartagena had been sunk and the gunboat Santa Marta captured in a battle with Peruvians on the Putumayo river. Dispatchs from various sources have told of several severe clashes following the seizure by Peruvians of Leticia, a town awarded by treaty to Colombia several years ago.

"How Quiet It Is," Say Mrs. Gertsch's Neighbors

The radio music stopped suddenly yesterday morning in the first floor apartment of Mrs. Amy Gertsch, 58 West Superior street. She looked up to see the instrument disappear through an open window in the hands of two rough looking men. "Yes," said neighbors who had heard the radio, "the men may have been thieves."

SALVATION ARMY WORKER DIES.

Frederick Patche, 60 years old, a laborer at the Salvation Army social service center at 140 West 61st street, died yesterday of heart disease while at work in the center yard.

Has Own Herd

Mrs. James A. Patten of Evanston, widow of the "wheat king," was elected president of the American Milk Goat Record association at its annual convention yesterday at the Stevens hotel.

Russell P. Darst of Dayton, O., was elected vice president, the post held last year by Mrs. Patten, and Will L. Te Walt of Vincennes, Ind., was reelected secretary-treasurer. Mrs. Patten has a herd of 40 goats on her farm near Des Plaines. She sells their milk to the Evanston hospital and to a number of citizens of the suburb.

The first importation of milk goats to the United States took place 20 years ago, Mr. Te Walt said, when 25 does were brought here from Switzerland. Today, he said, there are 43,000 in the country. His association has 600 members.

Frank J. Helm of Grass Lake, Mich., owner of a herd of 105 milk goats, entertained the convention during the day with his description of their education in arithmetic. Each of the does has a number, and will respond when it is called at milking time, he asserted.

Escaped Asylum Inmate Is Held to Jury as Rapist

John Flaherty, 28 years old, 3619 West 66th street, an escaped inmate of the Elgin state asylum, was held to the grand jury yesterday by Judge Frank M. Padden on a charge of rape. A young woman whom he dragged into an alley near 65th street and Albany avenue on Sunday identified him as having attacked her.

FRENCH POLICE SLIP TROTZKY INTO MARSEILLES

[Copyright: 1932: By the New York Times.]

MARSEILLES, Dec. 6.—With the same extraordinary police precautions which recently were observed when he was en route to Denmark from Turkey, Leon Trotzky was hustled across France today.

Thirty miles outside this city tonight, the Paris-Marseilles express was stopped at a small station while the exiled Russian revolutionist was transferred to a police automobile. With his wife and three young friends who are accompanying him on this journey, Trotzky is lodged secretly at some hotel here tonight.

Tomorrow morning the party is scheduled to embark on a steamer bound for Prinkipo island, Turkey.

$2,000 JUDGMENT GRANTED AGAINST RALPH CAPONE

The Federal Electric company was granted a $2,000 default judgment yesterday against Ralph Capone, brother of the gang leader, who is serving a sentence for income tax fraud in the federal penitentiary at McNeil island, Wash. Representatives of the company told Judge Martin H. Finneran in the Circuit court that in October, 1924, Capone contracted with them for an electric sign at 2248 South Cicero avenue, Cicero, which he was to pay for at the rate of $25 a week for three years. He defaulted on the contract shortly afterward, they stated.

Domingo Group Is Named to Fix Chicago Fair Plans

SANTO DOMINGO, Dominican Republic, Dec. 6.—(AP)—The president today designated Tolentino P. Henriquez Zurena, collector general of customs; Pulliam A. R. Olives, president of the Santo Domingo City Chamber of Commerce, and Generoso Nunez, auditor of the republic, as a commission to arrange for the Dominican exhibits at the Chicago World's Fair.

REYNOLDS KIN TO SHARE WITH LIBBY HOLMAN

Agreement on Division of Millions Near.

Winston Salem, N. C., Dec. 6.—[Special.]—Although a final settlement cannot be made until after February, by which time it is expected her baby will be born, negotiations looking toward an agreement between Libby Holman Reynolds, widow of Z. Smith Reynolds, heir to tobacco millions, and the Reynolds family are under way, it was learned here today.

Alfred Holman, father of the stage singer who was released from charges of slaying her husband, was here last week and conferred with local counsel. Benet Polikoff admitted today. Mr. Polikoff also admitted that negotiations are under way. He said, however, that while a tentative agreement might be reached beforehand, no final settlement could be made until after February. Mary Reynolds Babcock, sister of Smith, is now in Europe.

Estate Worth 18 Millions.

As the matter now stands the potential worth of the estate to which Libby's baby will be a claimant is around eighteen million dollars, but nothing like that amount will be asked of the Reynolds family, it was learned today from an authentic source.

Manley, Hendrin & Womble of this city are representing the Reynolds family. This is the firm which recommended nol pros in the criminal actions against Libby and Ab Walker, Reynolds' secretary.

It was revealed here today that under the will of the late R. J. Reynolds, founder of the 150 million dollar corporation bearing his name, there was no mention of widows or widowers of his children. Therefore some say neither Ann Cannon, divorced first wife, nor Libby, widowed by a bullet through Smith Reynolds' brain, receive anything under the will of Smith's father.

Dower Rights in Question.

Under the will of Mrs. R. J. Reynolds Smith's part of her estate is said to be between 1½ and 2 million dollars. Smith's personal estate was valued at around $200,000.

The question of dower rights for Libby has raised a legal tangle, it is said. The estate for Smith was left in trust by his father for him until he became 28. "Does his death before 28 defeat his widow's claim to her one-third inheritance, commonly called dower?" is the question before the attorneys. In North Carolina personal property is not involved in dower.

Convict Police Inspector of Rape: 5 Years to Life

Des Moines, Ia., Dec. 6.—(AP)—T. Jay Hubbard, former police traffic inspector, was convicted of rape here tonight by a jury of six men and six women which required four hours and 40 minutes to reach a verdict. Hubbard faces a prison sentence of from five years to life. He was arrested after Alice Snook, 20, told authorities she had accepted a ride home with Hubbard. He drove to the city's edge and attacked her, Miss Snook said.

Captain Nicolaus Johnsen of Liner Europa Is Dead

New York, Dec. 7 [Wednesday].—[Special.]—Capt. Nicolaus Johnsen, master of the crack express liner Europa and commodore of the fleet of the North German Lloyd line, died early today in the Bay Ridge sanitarium where he was rushed on Saturday when his steamer docked. He was suffering from complications arising from an emergency operation made at sea during his last voyage.

Adopt Plan for 5 Letter Code in Cable Messages

MADRID, Dec. 6.—(AP)—The International Communications conference today adopted a recommendation for the establishment of an unrestricted five letter code, replacing the present ten letter word now permissible in coded cable messages.

WIDOW OF NOTED JEWELER DIES IN NEW YORK AT 89

New York, Dec. 6.—[Special.]—Mrs. Gittel Dreicer, co-founder with her husband, the late Jacob Dreicer of the jewelry firm of Dreicer & Son, and mother of the late Michael Dreicer, who was head of the business at his death in July, 1921, died tonight in Lakewood, N. J., at the age of 89.

Re-elect Ex-Mayor Walker on Democratic Club Board

New York, Dec. 6.—[Special.]—James J. Walker, former mayor of New York, was reëlected to the board of governors of the National Democratic club at elections held tonight at the clubhouse. Among members of the board of governors who with Mr. Walker will serve until December, 1935, is John F. Curry, present leader of Tammany Hall.

Ald. John S. Clark Ill at Home from Influenza

Ald. John S. Clark [30th], chairman of the city council finance committee, was in bed yesterday with a slight attack of influenza. Although he had not been feeling well for several days, the alderman made a trip to the city hall on Monday to attend the installations of various Democratic officials. He suffered a relapse that sent him back to bed.

EDITH M'CORMICK CASKET IS PRICED $5,000 IN CLAIM

The casket in which Mrs. Edith Rockefeller McCormick was buried on Aug. 27 cost $5,000, it was disclosed yesterday by a claim against Mrs. McCormick's estate filed in the Probate court by C. H. Jordan & Co., undertakers at 200 East Erie street. Other items in the $5,811 claim included 14 attendants at the funeral and the services of a watchman at the burial vault the night following the funeral. Dr. James Murray Washburn, 700 North Michigan avenue, also filed a claim yesterday, for $4,500 for services to Mrs. McCormick during her last illness.

Let that COLD Play Only a One-Night Stand!

Drive a Cold Out of the System Overnight by Quick and Proper Treatment

Don't temporize with a cold. A cold—or grippe—can quickly turn into something else. Be quick—be zealous—in your treatment of a cold. A cold can be expelled overnight if you act promptly enough and use the right thing.

First, take a COLD remedy for a cold. A cold is a specific condition calling for a specific treatment. A cure-all is not a dependable remedy. A preparation that is good for a dozen ills and ailments can't be equally effective for a cold. Many popular remedies make the relief of a cold more difficult because they are constipating and also make the system acid.

Second, take a cold remedy administered internally. A cold is an internal infection and, as such, calls for internal treatment. Local, or outside, applications afford only temporary relief and do not reach the real seat of the trouble and do not prevent the infection from spreading within the system.

As Your Doctor Will Tell You—

Correct treatment for a cold is supplied in Grove's Laxative Bromo Quinine. As your doctor will tell you, no better prescription for a cold could be written. First of all, Grove's Laxative Bromo Quinine opens the bowels, the first requisite in the treatment of a cold. Second, it kills the cold germs in the system, drives out the poisonous infection and reduces the fever. Third, it relieves the headache and that grippy feeling. Fourth, it tones the entire system and fortifies against further attack.

This is the treatment you want for a cold and anything less is taking chances.

Safe for Young and Old

Grove's Laxative Bromo Quinine is safe for young and old to take. It contains no narcotics and does not produce any bad after-effects. It does not upset the stomach, nauseate or make the head ring or swim. In dainty tablet form, it is convenient and pleasant to take, as well as effective. All over the world Grove's Laxative Bromo Quinine is regarded as the standard cold remedy. These famous tablets come in handy pocket-size boxes and are sold by every drug store in America.

Overnight!

Get a box of Grove's Laxative Bromo Quinine today and at the first sign of a cold, when the sneezing or headache begins, take a few of the tablets immediately. This is enough usually to stop the cold. Say "NO" to any dealer who tries to sell you a substitute.

"THE best and freshest candy I ever tasted"—that's what they say about our weekly fresh candy specials. Come in! Find out for yourself what 39 cents will get you in the way of a real candy thrill. This week, it's WINTHROP Mixed Chocolates—28 varieties of 60c quality. Our price

39c PER BOX

at all

UNITED CIGAR STORES

COAL

POCAHONTAS MINE RUN 40% LUMP 6.10 TON

Pocahontas 2 in. Mine Run and West Va. Nut and Egg, 60% Coarse, $5.50 in 10 ton loads, deliveries within city limits.

We will hold your order at this price until the mines raise their price at which time we will give you 5 days' notice to take your coal.

This coal is sold to you under absolute guarantee that if you don't like the coal and notify us in writing within three days after delivery we will remove the coal and return your money.

QUALITY COAL SALES CO.
159 North State St.
PHONE: FRANKLIN 0277

Free Demonstration

NEW HEARING PRINCIPLE

"Bones Serve as Ears"

Noted hearing aid authority will give free demonstrations of the amazing NEW BONE CONDUCTION SONOTONE. A new device. A new theory. New relief!

Come On These Dates

DECEMBER 7-8-9

No Obligation

Write—If You Cannot Call

D. FARBER 59 E. Madison St. Chicago, Illinois

Closing Out All Uncalled-For

FUR COATS

Must be sold for balances due—Hudson Seals, Black Caraculs, Muskrats, Jap Weasels, Raccoons, etc. — Also trade-in coats—many as low as $45 and $55. Shown only on request—Ask for Mrs. James.

Miller Fur Co., 166 N. Michigan Av.
Open Evenings Till 9 o'Clock

8 BLUE STAR AUTO STORES

12,000 NATIONALLY ADVERTISED AUTO HEATERS

Chicago's Greater Sale!

the "AURA-TOR" HOT WATER HEATER with Electric MOTOR

Has high-speed motor with 2-speed switch totaling deflector. Comes complete with all fittings. Nothing else to buy.

$3.99

NO POISON GASES — DOES NOT DRAW POISON GAS FUMES FROM MOTOR . . . but Heats and Circulates Air Within Car.

Rubber Chains SUPER SERVICE Per Set $2.98 Sizes Listed Below

29x4.40, 30x4.50, 29x4.75, 29x5.00, 28x5.25, 30x4.75, 28x5.50, 31x5.00, 30x5.25, 28x5.50

Other Sizes Set, 2.98 to 4.95

Arrow 13 Pl. BATTERY 6 Volt, Guaranteed With old one, $2.89

STEEL SKID Chains, 29x4.40, 30x3½, pair, 89c

CHAIN Repair Links, each, 1c

Ford "A" Manifold Heaters, cast iron, each, 89c

Automatic and Hand Control Shutters for All Cars at a Sacrifice

VERNAY HAND CONTROL SHUTTERS Your choice of many cars. $7.50 to $12.50 values, at $1.69

ALCOHOL Formula No. 5 denatured, in bulk, gal., 47c

SALE STARTS TODAY (WEDNESDAY), THURSDAY, FRIDAY

Reserve rights to limit quantities. Open every evening. No mail or phone orders.

8 Blue Star Auto Stores

2001 South State St. Main Store
5801 West 22nd St.
7374 North Clark St.
6801 South Halsted St.
7601 Cottage Grove Ave.
11436 S. Michigan Ave.
4138 Milwaukee Ave.
33 Chicago Ave., Oak Park One Block West of Austin Blvd

"THIS X-RAY *shows why you don't feel well!*"

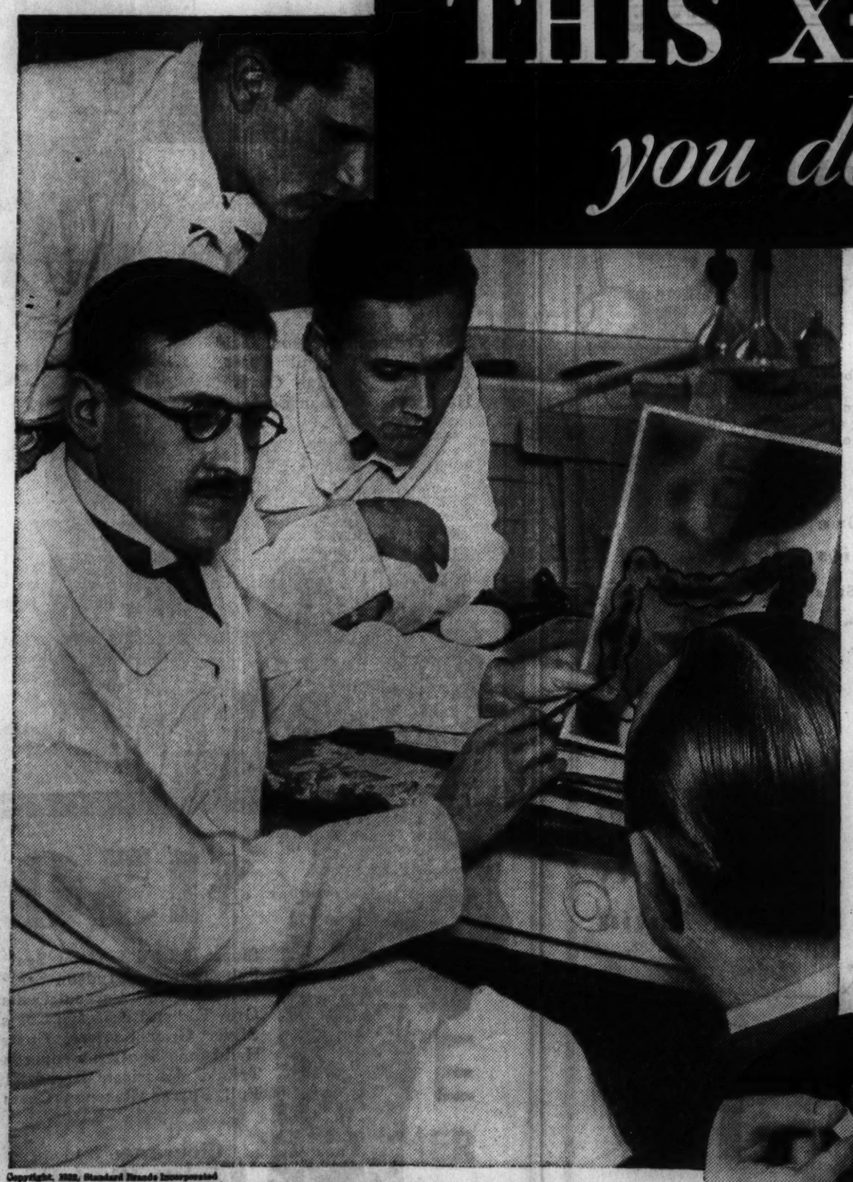

DR. CAIN, head of a very well-known Paris Hospital, explains the effect of *'Tired' Intestines*

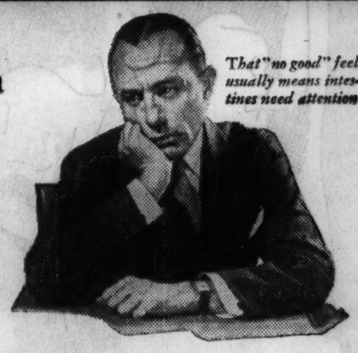

That "no good" feeling usually means intestines need attention

IF YOU DON'T FEEL WELL, there is one thing to suspect before anything else . . . *CONSTIPATION!*

Here is the case of a young man who was so seriously run-down from this trouble that in the words of Dr. André Cain, the noted French medical authority, "he was absolutely unfit for work."

As Dr. Cain explains:—

"The patient came to me for examination. His condition was made worse by persistent skin eruptions—boils.

"I went over him carefully—had radiographs [X-rays] made. They revealed intestinal fatigue—weakened bowel action.

"I prescribed yeast. It completely corrected the constipation, and in three weeks not a single skin blemish remained."

The reason doctors so strongly recommend fresh yeast for constipation is that it is not a drug but a *food*. Yet it has a greater effect than any other food known.

It "tones." Stimulates. Actually strengthens the natural action of the body that helps you eliminate wastes. It also softens these wastes so they can be cleared away more easily.

Thus intestines are gently urged to *help themselves.* Purgatives are no longer necessary. And as your system starts to function normally, appetite increases, strength picks up . . . harassing minor ailments—colds, headaches, etc.—less often occur.

Try Fleischmann's Yeast today!

Act now . . . to get rid of constipation . . . listlessness . . . bad skin . . . indigestion. It's so easy! Just eat 3 cakes of fresh yeast every day, regularly—before meals, or between meals and at bedtime.

Simply ask for *Fleischmann's* Yeast, in the foil-wrapped cake with the yellow label. It's yeast in its fresh, effective form—*the kind doctors advise.*

You can get Fleischmann's Yeast at grocers, restaurants and soda fountains. Add it to your regular diet—starting today!

Copyright, 1932, Standard Brands Incorporated

DR. ANDRE CAIN, head of the Hospice d'Ivry, 3000-bed French hospital, states: "Wastes accumulated in the intestines . . . lead to headaches, drowsiness, lack of appetite, etc. . . ." Fresh yeast strengthens intestines . . . corrects constipation naturally.

Eat Fleischmann's Yeast just plain, or dissolved in water (a third of a glass). It's very rich, you know, in vitamins B, G and D.

Fleischmann's fresh Yeast is a Remarkable Health Food thousands eat regularly—3 Cakes a Day!

ORDER PROBES INTO SALES OF CHARITY COAL

Courtney and Others to Sift Evidence.

The disclosure that a charity coal contractor was substituting a cheaper grade of fuel than his contract with the Illinois Emergency Relief commission specified was followed yesterday by swift action on the part of prosecuting, relief, legislative, and other officials.

State's Attorney Courtney called a conference in his office for 11 a. m. today to sift the evidence. He invited the four investigators who uncovered the evidence to attend along with officials of the relief commission. He promised a thorough investigation of the charges and rapid prosecution of the contractor if the evidence was substantiated.

Commission Orders Probe.

The Illinois Emergency Relief commission voted unanimously that its officers should conduct a searching investigation of the quality of the fuel which the commission's seven coal contractors are delivering, and if it is found to be below contract specifications to bring suit to recover the difference between the price of the coal actually delivered and the coal that is specified in the contract.

Joseph L. Moss, director of the Cook county bureau of public welfare, announced that he would request the seven coal contractors to furnish original waybills or certified duplicates for each carload of coal they deliver under their contracts. He will attend State's Attorney Courtney's conference today to aid in the coal substitution investigation.

State Representative Roland V. Libonati, from the 17th district, called a meeting of all local members of the legislature to investigate the coal substitution charges in view of the demands made upon the legislature to provide additional state funds for relief of the idle.

Find Evidence in Coal Yard.

The evidence of substitution of cheap coal was found in an investigation last Friday and Saturday at the yards of F. Bieschke & Sons, at 2640 Elston avenue. The Bieschke company has a contract to deliver Franklin or Williamson county, Ill., coal to the idle in the district bounded by the river, the lake, North avenue, and the city limits.

Four investigators saw coal taken from cars that were later traced over the Monon route to a Midland, Ind., mine delivered to six families on the relief rolls. The Indiana coal sells for about $3.30 on track anywhere in Chicago, while the Bieschke company is receiving $6.23 a ton to deliver Illinois coal.

Another coal company indicated that it would supply coal of the quality being delivered by the Bieschke company in the same territory for $5.44 a ton, a saving of 79 cents a ton on the present contract price. The relief commission is buying approximately 60,000 tons of coal a month, and a similar saving during the remaining terms of the seven contracts would aggregate more than $200,000.

Urged to Effect Saving.

The commission was urged to effect this saving at its meeting yesterday by Charles B. Goodspeed, assistant to the chairman of the commission. He remarked that the investigation of the Beischke company's delivery had shown that the Indiana coal was satisfactory to the families of the idle that had been receiving it. The commission reserved action pending its investigation.

The disclosure of the coal substitution by the Bieschke company was brought up at a joint meeting of the commission and the Cook county board of commissioners. The two groups met to attempt to iron out several disagreements between them on several relief contracts.

Victor A. Olander, secretary of the Illinois Federation of Labor and a member of the commission, warned that the entire method of awarding the relief contracts must be revised unless the two boards wish to face "serious legal entanglements."

Question Food Contract.

State Auditor Oscar Nelson and State Treasurer Edward J. Barrett, members of the commission, declared flatly that they would oppose payments under a $1,500,000 food contract that the commission planned to award to the National Tea company on the ground that the bidding had not been conducted properly. The National Tea company had been assured of the contract by E. L. Ryerson Jr., chairman of the commission, Ryerson said.

The commission requested Ryerson to see what could be done to rescind the verbal contract. The commission further agreed to meet with the county board in an effort to sell the $17,000,000 county relief bond issues authorized by the recent legislature.

The commission awarded a $181,825 contract for 125,000 pairs of shoes to the Fair store with the agreement of the county board members. Action on contracts for coke aggregating $40,000 were deferred in order to develop a plan to allow small coal dealers to participate in the distribution of the coke.

Members of the county board said after the meeting that the charity coal disclosures had had the immediate benefit of producing more rigid scrutiny of the methods in use in the awarding of relief contracts.

Good Fellows

Kindly Fill This Out

Name of Good Fellow.....

Your Address.....

Number of Families.....

Section of City.....

North, South or West Side

"MY HAPPIEST CHRISTMAS," BY A GOOD FELLOW

Father Describes His Experience.

The following letter was written by a Good Fellow of 1931, telling of his happiness in delivering a basket to a destitute family on Christmas Eve last year. You, too, can experience this wholesome pleasure by mailing the accompanying coupon to the Good Fellows, Tribune, Chicago. By return mail, you will receive the name and a brief description of a family fully worthy of your basket.

BY A GOOD FELLOW.

I must thank the Good Fellows for first imbuing me with the true Christmas spirit. Last year I delivered my first basket under your auspices and shall do so again this year and on every year hereafter that I have any income.

I have a family of my own, a wife and three children. I know the joy of Christmas with my own children around my own Christmas tree. But being a Good Fellow is something different and something in addition to Christmas at home.

Mr. Average Citizen.

I'm not a philanthropist by a long shot, just a salaried, white collar worker, barely managing to meet a modest household budget. I suppose I'm as near being Mr. Average Citizen as any one, with no more vices and no more virtues than my neighbors. What I'm trying to say is that, without being a sentimentalist, I got a whale of a kick out of this Good Fellow job.

Last year my wife filled out the Good Fellow coupon published in THE TRIBUNE and then told me about it. It didn't appeal to me very much. I got all the happiness I needed out of buying presents for my own kids and to me then this Good Fellow business meant no more than the expenditure of three or four bucks that I couldn't very well afford. But I thought I'd humor my wife and I didn't complain.

We got the name of a family in our ward, an abandoned wife with a little boy and girl. My wife bought a few durable toys, some fruit and hard candy, and some stuff for a Christmas dinner. I went with my wife to deliver the basket.

A Basement Flat.

It was in the late afternoon, just after dark. The address was that of an old frame house that had been converted into small apartments. Our family was listed for a basement flat.

I would have stayed in the car while my wife made the delivery. Being a charity worker doesn't appeal to me and I was embarrassed. But I had to go along to carry the basket.

A young woman, neat and clean, in a gingham dress, answered our knock and let us into her one room flat, also neat and clean, but with bare furnishings of a gas plate, two kitchen chairs, a high chair, a table, and two beds, as I recall. The mother and her two kids were eating their dinner of mush.

I don't want to try to describe what happened in the minute we were there. I'm no sob sister and don't want you to suspect me of being one.

The boy, about 5 years old, jumped from his chair and looked into our basket, grinned, and turned to his mother. "I thought you said there wasn't going to be any Santa Claus this year?" he shouted. My wife and that mother exchanged knowing glances. The little girl cried until a doll was placed in her hands.

Christmas Seems Happier.

We excused ourselves and left. When we got in the car my wife cried, like women will, and held my right arm close to her side. I didn't say anything. Maybe I couldn't have talked very well just then.

Anyway, when we got home Christmas eve seemed a little happier than any of the other happy Christmases I've had with my family. I'm sold on this Good Fellow stuff and urge others to join.

Free Evanston Woman in Seattle Check Case

Mrs. Ella Kneupfer, 29 years old, 1406 Chicago avenue, Evanston, arrested by Evanston police Monday at the request of authorities in Seattle, Wash., was released yesterday. The complainant in Seattle, it was reported, refused to prosecute. Mrs. Kneupfer attributed her arrest to the fact that she had issued checks against a joint checking account in an Annapolis, Md., bank which her estranged husband, George, a navy officer, had closed without notifying her.

RESORT HOTEL BURNS.

Plymouth, Ind., Dec. 6.—[Special.]—Fire of undetermined origin destroyed Tyrells inn resort hotel at Koontz Lake, Ind., early today.

CHICAGO COUNCIL OF M. E. CHURCH TO CONVENE TODAY

The religious issues of the nation and the problems of Methodist administration will be discussed by 400 Methodists who will meet today and tomorrow in the first annual session of the Chicago Area council. The sessions will be held in the North Shore hotel and the First Methodist Episcopal church, Evanston. Bishop Ernest Lynn Waldorf will preside.

Methodist action in Illinois on the prohibition question will be decided.

A report prepared by Murray Leiffer of the Garrett Biblical institute, will be presented showing that there are counties in Illinois where 65 per cent of the population above 13 years of age has no formal connection with any church. Another by Dr. Merle N. English, associate secretary of the board of education of the church, will show a loss of 30 church congregations from 1929 to 1931. During this period there was a gain, in the area of 123 Sunday schools, but a loss of 320 officials and teachers, and a loss in Sunday school enrollment of 15,337.

A study made by the committee on evangelism, headed by the Rev. Aubrey S. Moore, superintendent of the Chicago Northern district, will show a total of 267 churches in the Chicago area that did not report a baptism of a child during 1932, and 184 churches into which no new members were received.

Addresses will be made by Dr. Ernest Fremont Tittle, pastor of the First M. E. church, Evanston; Dr. C. C. Hall of Lawrenceville, Dr. Ivar M. Johnson, Decatur, and Dr. Oscar Thomas Olson, First M. E. church, Wilmette.

M'DONOUGH WILL REVIVE P. J. CARR CHRISTMAS FUND

County Treasurer McDonough announced his intention yesterday of reviving the Christmas fund formerly sponsored in the old 13th ward, now the 11th, by the late Patrick J. Carr. He hopes to raise enough money to fill 4,000 Christmas baskets for the poor.

Proceeds of a dance to be given Dec. 14 in the Trianon ballroom, 62d street and Cottage Grove avenue, will go to the basket fund. Mayor Cermak and Governor Elect Horner will lead the grand march, Treasurer McDonough said. Ald. Thomas J. Doyle [13th] is coöperating with him in the fund drive.

A committee composed of Assistant County Controller Michael J. O'Connor, Coroner Walsh, County Commissioner Dan Ryan, James O'Connell and Jack McClaverty is sponsoring a charity boxing show Dec. 19 in the 17th ward. The committee hopes to fill 1,000 Christmas baskets.

DEDICATE OGDEN IMPROVEMENT PROJECT FRIDAY

Cermak and Lindheimer to Be Speakers.

The Ogden avenue improvement project, the connecting link between Lincoln park and the west side, will be dedicated on Friday by Mayor Cermak. The project, which connects two previously widened stretches of Ogden avenue, consists of two bridges, one across the north branch of the river and the other across the Ogden canal, and a viaduct across Goose island.

The entire structure stretches between Cornell and Rees streets, a distance of nearly one mile. It was built with funds from a bond issue approved in 1930.

Parade on Program.

Mayor Cermak and Benjamin F. Lindheimer, president of the board of local improvements, will be the speakers at the celebration, which will open at noon with a luncheon at the Parkway hotel. After the luncheon a parade will form at 2 o'clock at Center and Clark streets and Ogden avenue. High school bands and American Legion drum corps will furnish the music for the march in Ogden avenue to the north approach of the viaduct and bridges.

Mayor Cermak will cut a ribbon at the north approach and lead the parade to the west end of the viaduct. There the mayor will cut another ribbon and declare the improvement officially open.

The parade will resume the march west to Union park to cover the entire length of the completed improvement.

Sponsors of Celebration.

The celebration is sponsored by the West Central association, West Side Commercial league, Center Street Business association, North Central association, North Avenue Business association, North Halsted Street Business association, West Division Business association, Lincoln Park Kiwanis, with other civic organizations and Olivet institute coöperating.

Among those who will aid in the celebration are State Senator Edward O'Grady, chairman of the parade committee; Ald. J. B. Waller [43d], chairman of the arrangements committee, and Ald. Dorsey Crowe [42d], Frank Konkowski [31st], George D. Kells [28th], and Jeremiah P. Leahy [27th].

The viaduct has a roadway of 78 feet with two 15 foot sidewalks. The bridges, each approximately 200 feet long, have roadways of 60 feet with two 15 foot sidewalks.

Union Official Wins Delay on Gun Toting Charge

Thomas Jakubowski, 4505 Nevada avenue, business agent of the Hod Carriers and Building Laborers' union, was granted a continuance until Dec. 16 when he was arraigned yesterday before Municipal Judge Jay A. Schiller on a charge of carrying a concealed weapon. The complaint was signed by his brother-in-law, Harold Gustafson, 2721 North Kilpatrick avenue, also an official of the union. Jakubowski is alleged to have tried to force his way into Gustafson's home. According to police, the trouble started over accusations of misappropriation of $100,000 of the union's funds.

Hungry School Children Fund

There are 15,000 children who go to public school hungry every morning. A dime a day will furnish a substantial noonday meal for each of them.

I will contribute $....., weekly....., monthly, or the enclosed donation.

Signature.....

Fill out and address to The Hungry Children's Fund, CHICAGO TRIBUNE

"BRIDGERS" ADD $67 TO FUND FOR HUNGRY PUPILS

29 Others Send Gifts to Feed Children.

The Hungry School Children's fund had a heartening increase yesterday, thanks to a $67 contribution from the Charity Bridgers and to gifts from twenty-nine other well wishers. In all, $195.60 reached the fund, more than doubling the previous day's total of donations.

The $67 sent by the Charity Bridgers came from a benefit which they gave on Dec. 2 at the Parkshore hotel. The women who had charge of the success were Mrs. Isaac Freehling, Mrs. I. G. Livingston, Mrs. Al Pfaelzer, Mrs. Alfred Newberger, Mrs. Leonard Wolf, Mrs. Edward Keefer, Mrs. H. L. Newhouse, and Mrs. Julius Freehling.

So happy was Fern Rosenfeldt over the twelfth anniversary of her parents that she and her sister sent $1 to the fund ot help celebrate.

The day's gifts are acknowledged in full as follows:

$67—The Charity Bridgers—Mesdames Isaac Freehling, I. G. Livingston, Al Pfaelzer, Alfred Newberger, Leonard Wolf, Edw. Keefer, H. L. Newhouse, and Julius Freehling.

$25—Chas. Levy.

$10—In memory of Mrs. M. Ullmann: Mrs. Phil Morris; Employés Car Accountant's Offices of C., M. and St. P. R. R. Co.

7.40—C. O. Hopkins.

$5—Fraternal Order of Trojans: L. McC.; Marian Bailey; In Memory of Janey; Wilhelmine Schaffer; From a Friend; In Memory of Monroe Kohn: Margaret F. Muth.

$4—A. E. F., Chicago Beach hotel.

$3—Natalie and Orrin Stine.

$2—Friday Foursome: Mrs. J. G. Anderson, Oak Park; Mrs. W. H. Stearns; Mrs. S. M. Lederer; In Memory of W. L. H.

$1.20—Mary Mabbatt.

$1—In Honor of My Parents' 12th Anniversary: In Honor of Mickey's Birthday: When You Think Most Needed: Hildegarde Heinselman: John Bohac: A Friend: Mrs. Geo. M. Bliss: Eleanor Tardy: Mrs. George H. Page.

Total	$ 195.60
Previous acknowledgment	14,568.52
Grand total	$14,764.12

Gifts should be sent to the cashier of THE TRIBUNE, Tribune Tower.

BEG YOUR PARDON

The J. Sterling Morton High school band was referred to as national champion and state champion was meant

WELFARE FUND REACHES TOTAL OF $3,209,546

The drive for $7,500,000 being conducted by the Emergency Welfare fund to maintain the established charities in welfare work other than relief to the idle totaled $3,209,546 last night. The total was announced after an audit had been completed following the announcement of additional contributions at a noon meeting of campaign workers in the Hotel La Salle.

Transportation companies, banks, packing concerns, and wholesale dry goods houses were the most liberal contributors to the fund in the reports made yesterday, Robert A. Gardner, chairman of the campaign, said. The donations of banks and transportation companies, including the gifts of their employés, each totaled $27,000 since the last accounting on Friday. In the same period employés of packing concerns made additional gifts of $17,000.

The race between six sections of the trades and industries division was led by section B, of which Clarence B. Sills is chairman. The section includes insurance and real estate concerns, banks, and stock and grain houses. It has reported a total of $738,000 in donations, which is 56 per cent of its quota of $1,375,000.

EXILED MEXICAN ARCHBISHOP TO VISIT CHICAGO

The Most Rev. Francisco Orozco y Jimenez, exiled archbishop of Guadalajara, Mexico, is to be a guest at Columbus hospital, 2543 Lake View avenue. He is expected to arrive here today or tomorrow from San Antonio, Tex.

Since his exile the bishop has made his home in Los Angeles. For the past two weeks he has been attending the annual meeting of the Knights of Columbus historical commission of St. Edward's university. He also visited the San José mission built by the Francisco Fathers 200 years ago. The archbishop is chairman of the commission for the canonization of Padre Antonio Margil de Jesus.

TRIANGLE RESTAURANTS
6 of them in the loop

Why do you always smile so sweetly when you've eaten, and have paid, and are leaving a TRIANGLE Restaurant?

Subscribe for The Tribune

Store Hours 9 A. M. to 6 P. M.

CARSON PIRIE SCOTT & CO

IT'S A MISS' FASHION

Lively Holiday Evenings

This frock lives at six and after, ready with a great deal of poise for anything that may come along.

The deep net yoke supports a close collar solid with crystal beads. The top is cut high so the skirt looks long and stately. Black rough crepe. Sizes for misses.

$29.50

Misses' Frocks, Fourth Floor

IT'S A WOMAN'S FASHION

From 6-on-

MEANS a lot during the holidays. When there are dozens of little dinners and theaters happening—all in the holiday mood.

This dinner frock is ready for anything after 6. With close neckline cutting straight across from shoulder to shoulder, deep armholes, and three slits in the back for decolletage. Pagan blue with red sash, red with pagan blue, black and red, gray and pagan blue rough crepe.

$29.50

Women's Frocks, Fourth Floor.

By the Largest Manufacturer of Men's Hosiery in the World

All You Men

who have been wearing *Interwoven Socks* for years will be crazy about the many new Interwovens for Fall and Winter this year.

Grand color blendings in handsome refined designs. Remarkable tone on tone effects . . . all the new motifs in beautifully embroidered clocks ..... neat pin stripes and spaced dot patterns.

You'll like them all . . . for they're all good looking.

Fancy or Plain . . Silks . . Lisles . . Wools.

Ask your dealer to show you

Inter Woven
Toe and Heel
Socks

before the assortments are broken.

The Best Wearing Socks Made

Matzene's Christmas Offer

6
Hand-Finished Matzene Portraits in Folders Size 7x11
$3.50

Never before in Matzene's 35 years as Chicago's leading photographer have our hand-finished portraits been offered at this remarkably low price.

Satisfaction guaranteed
Four proofs shown

MATZENE
PHOTOGRAPHER
6 NORTH MICHIGAN
Phone CENtral 7003
Open Evenings and Sundays until Xmas
Present this advertisement

AT THE FIRST SNEEZE

Mistol
NIGHT and MORNING
and
Essence of Mistol
ON YOUR HANDKERCHIEF AND PILLOW
it's new!

New 2 Way Mistol Treatment for Colds

Chicago Daily Tribune

THE WORLD'S GREATEST NEWSPAPER

FOUNDED JUNE 10, 1847

ENTERED AS SECOND CLASS MATTER JUNE 3, 1903, AT THE POSTOFFICE AT CHICAGO, ILL., UNDER ACT OF MARCH 3, 1879.

All unsolicited articles, manuscripts, letters and pictures sent to The Tribune are sent at the owner's risk, and The Tribune company expressly repudiates any liability or responsibility for their safe custody or return.

WEDNESDAY, DECEMBER 7, 1932.

THE TRIBUNE OFFICES.
CHICAGO—TRIBUNE SQUARE.
MILWAUKEE—TRUST COMPANY BUILDING.
NEW YORK—220 EAST 42D STREET
WASHINGTON—815 ALBEE BUILDING.
BOSTON—718 CHAMBER OF COMMERCE BUILDING.
ATLANTA—1825 RHODES-HAVERTY BUILDING.
LONDON—135 FLEET STREET.
PARIS—1 RUE SCRIBE.
BERLIN—COLUMBUS HOUSE, POTSDAMERPLATZ 1.
MADRID—CALLE ESPALTER 5.
RIGA—ELIZABETES IELA 15/3.
ROME—GALLERIA COLONNA (SCALA A).
VIENNA—AM MODENAPARK 6.
WARSAW—PLAC KRASINSKICH 6.
GIBRALTAR—HOTEL CECIL.
SHANGHAI—38 AVENUE EDWARD VII.
TOKIO—IMPERIAL HOTEL.
MEXICO CITY—HOTEL REGIS
PANAMA CITY—HOTEL CENTRAL.
SPECIAL REPRESENTATION.
SAN FRANCISCO—820 KOHL BUILDING.

THE TRIBUNE'S PLATFORM FOR CHICAGO

1. *Cut taxes in half.*
2. *Pay the defaulted bonds.*
3. *Overcome crime.*
4. *Speed up railroad passenger service.*
5. *Make Chicago the first city in the world.*

"The newspaper is an institution developed by modern civilization to present the news of the day, to foster commerce and industry, to inform and mold public opinion, and to furnish that check upon government which no constitution has ever been able to provide."

THE VOTE ON PROHIBITION.

Mr. Garner was very brisk in his opening on Capitol hill Monday, but was six votes shy of getting anywhere with the repeal resolution. It must be kept in mind that the speaker proposed an extraordinary, abrupt disposal of a question which has vexed the nation for ten years. It was proposed to a house of representatives still composed of members who have been dominated by the Anti-Saloon league, although they have been chastened by a revolutionary election and many of them are sitting for the last time in Washington.

Only last March Representative Beck of Pennsylvania presented the Beck-Linthicum resolution for resubmission of the amendment to this same body of congressmen and was defeated by a vote of 187 for to 227 against. All spring and summer, before and after the national conventions, bills and resolutions affecting prohibition were submitted to both houses and without exception defeated by votes which left very little promise of any success in this congress. The dry autocracy was standing pat and it had the votes. Such a change has come over the retainers in the citadel of Bishop Cannon and Dr. Wilson that a downright and unqualified proposal for repeal of the amendment is defeated by only six votes of a two-thirds majority. No one can doubt that there is in this the end of an era.

Forty-four Democrats, of the party politically committed in honor and good faith to the repeal of the amendment, deserted their party. Some of them did so undoubtedly because their congressional districts were not with the party in its liquor position. Although the Democratic proposal for unqualified repeal was considered and rejected in the Republican convention, nevertheless 103 Republicans joined Mr. Garner's side of the Democratic house. He did not fail because of the Republicans but because of the Democrats. It is to be noted that eight Illinois Republicans voted against the repeal. Illinois has voted, in every fashion possible, consistently against both national and state prohibition. These eight Republicans, Adkins, Allen, Chiperfield, Hall, Holaday, Morton D. Hull, Frank R. Reid and Yates, either as pawns or for personal conviction, voted against the expressed will of the state. For them, as for all the negative Republican votes, it can be said that the resolution was not their party resolution. It was, however, an expression of the will of their state and they were in the position of putting themselves in the way of that sentiment and of not representing the will of Illinois.

It is further to be considered that the members of the house were not asked to repeal the 18th amendment nor could they do so. They were asked merely to submit to the states the question of repeal or retention of the amendment, knowing that three-fourths of the states must vote yes and that thirteen can prevent the repeal.

Objection can be made that Mr. Garner was quite inconsiderate of the differences of opinion which may still exist regarding the precise steps to be taken in changing the methods of regulating trade in intoxigating beverages. He did not give any chance for expression or reconciliation of ideas. It was a slap-bang performance and the members could take it or leave it. In justification of this performance it can be said that the air of the hall in which the vote was taken is still foggy with the controversy that has been going on there for years over this very question. Nothing new could be said, and if masterful proceeding could ever be defended it would be in this instance. The affair will go more leisurely and more deliberately in the senate. It is not impossible for the house members to have another shot at another proposal. The probability is thought to be against the acceptance of a modified repealer in the house this session. Nevertheless, a new record has been made. The majority has been switched and it is now within a few votes of representing two-thirds of the membership of the larger house. From consideration of the repealer the house proceeds to the more immediately disposable questions related to modification of prohibition statutes. Here only majorities will be required. It is a reasonable expectation that the sale of a malt beverage will be permitted and that the hysterical excesses of prohibition enforcement will be removed from such federal statutes as the Volstead act and the Jones 5 and 10 law.

Since spring the American people have used their political machinery to register one of their most striking changes of social thought and political desire. It has written the finish of a period of political control which for many, many years will remain astonishing.

DR. EINSTEIN'S VISA.

After a bit of a flurry Albert Einstein again has the permission of Uncle Sam to revisit the United States. There was a little excitement before the American consul in Berlin formally satisfied himself that no disqualifications were attached to the scientist, who took the affair in rather a temper. The genius of Dr. Einstein is more than conceded. It is a popular legend in which he appears as considerably more than human, but the doctor has human frailties for which probably the rest of mankind should be grateful. There should not be too great a gulf between the norm and the genius.

Einstein has political opinions. Some of them are naïve. In his own science he would not have such opinions because he would not find anything to base them upon. Like many other men of great particular achievement, when he walks out of his field he walks out of his character. In political opinion Einstein relies upon his own emotional responses. He hasn't taken the trouble to discover the elements with which his opinions are dealing.

The scrutiny which followed almost as a matter of course when a protest was made to the state department against his visit to the United States was within the accustomed procedure of nations. The protest may have been silly, but Dr. Einstein's naïveté had provoked it and he was not being subjected to a special indignity. He was merely discovering that it is a practice of nations to regard the admission of aliens as a privilege extended at pleasure by the host and that the guest may be required to answer for himself. If the great scientist had known how a state regards itself he would have found nothing unusual in the status of the visitor as it suddenly was disclosed to him.

DEFENSE OF THE DEBTS.

It seems to be assumed that the citizens who object to the methods used in approaching the questions of international debts do not know what they are talking about. They are assumed to be ignorant of the effect of the payments in international economy. They are supposed not to know the differences between an expense in the budgets of the debtor nations and a transfer in international exchange. It is thought that they do not understand the effects of such transfers and do not know what damage can be done the trade of the United States by an insistence upon the letter of the bond. It is apparently a widely held opinion that they do not know they are retarding recovery and that they are adding to the elements of world-wide misery.

It happens that these assumptions are false. The fact is appreciated that the amount of a payment may be small in a national budget and almost prohibitive in an international exchange. In a controversy in which the creditor has been so bombarded with sentimental absurdities, with reflections upon his moral character, upon his worth in a war in which he joined, and upon his mental sufficiency it is natural that the tone of persons defending the creditor's rights should be at times vibrant and indignant. Americans have every cause for being disgusted not only with the things done by persons speaking for the debtors abroad but by the contemptible behavior of American cancellationists who support the cause of the debtors, not as an economic issue but as a moral reproach to their own country.

It has come to pass that nearly all negotiations are for the expunging or at least the further reduction of the debt and are not to discover any way of satisfying these just claims. Because there are difficulties, or, as is generally contended by economists, impossibilities in the transfer problem, the conclusion seems to be that no payment at all can be made. Defenders of the debt refuse to be drawn into such a conclusion. They do not think that the position is a proper one for the debtor to take. They believe that the obligation rests upon the debtor to discover methods by which some satisfaction can be offered rather than a multitude of reasons why nothing at all can be done.

These debts will be in the American national budget. They will be added, if no payment is obtained from abroad, to the expenses of the American government. They must be retired out of the pocket of the American taxpayer. The American government is being pressed on every side to get its expenses within its income. It is increasing its treasury deficit every month and will have great difficulty in getting a political adjustment. If the debt payment is transferred to the American expenses it means that economy will strike at additional materials and services. It's frequently the case that a government forced to retrench cuts into essential rather than nonessential services.

The American people are justified in requiring that consideration of these international debts be first a consideration of payment and not of cancellation. If the debts are reconsidered it should be with a view to making it possible for a satisfaction of some kind to be obtained. This should be a point of honor with the debtors as well as a point of interest to the creditor. It is not impossible for the debtors to supply goods and services which they can keep within their own national budgets. A memorandum prepared in Washington, for instance, shows the nature and quantity of raw materials produced in the domain of the debtors and required in American industry. It shows the annual value of these to be nearly 90 million dollars. It is suggested that within these classifications there is a possibility of settlement by goods. The point which requires increasing emphasis is that no negotiation beginning with the acknowledged difficulties has ever consistently tried to find an economically sound form of payment. Until that has been done it will be impossible to concede either that the debtors are showing complete good faith or that the American cancellationists have any common sense.

Editorial of the Day

THE HUNTING SEASON.

[Indianapolis News.]

An annual controversy between certain rural and certain urban residents is on, hard words are being said and a little blood may be spilled. All this is because the general assembly authorized a period when game might be hunted and killed. Right now it is the rabbit that keeps moving lest a load of shot overtake him. Right now, as well, it is the city hunter who is provoking the farmer to wrath. The legislature provided that hunters should obtain permission to hunt from landholders. Failure even to seek such permission has caused farms to be posted with "no hunting" signs. In some counties groups of farmers have advertised in the county seat newspapers, warning hunters away from their farms. One of these advertisements says that the farmers wish to preserve wild life and protect their live stock. Many hunters seem to feel that everything outside of corporate limits is the public domain, free to anybody who cares to use it. They would object to a farmer walking across their lawns or firing a gun on their premises, but they trespass on the farmer's land without so much as asking if he objects. Gates are left open and live stock wanders away, hunting dogs chase chickens and eat the eggs in henhouses, cows and hogs are wounded and sometimes killed, fences are torn down and general havoc wrought by men who seem to have no regard for the property rights of others and no courtesy. If a hunter sees a place where he would like to hunt he should ask permission of the owner, and if that is refused should go on until he finds somebody who is willing to have his game killed.

A LINE O' TYPE OR TWO

How to the Line, let the quips fall where they may.

DID YOU READ what Mr. Hoover said in his message regarding prohibition, the burning question of the hour? That's funny, neither did we.

—‡—

WE DID NOTICE, however, that he spoke in favor of a general sales tax. We stopped right there and skipped that whole paragraph. The general sales tax may be a perfectly fine idea, or it may not; we're not saying one way or the other, because when we came to the word tax we burst right out crying and just couldn't read another darn word.

—‡—

AND, ANYHOW, the reports from Washington said that when the message was read the senators and representatives were listless and apathetic. Wonder if any of 'em snored?

—‡—

MR. HOOVER asked for a regrouping and consolidating of more than fifty federal departments and agencies. Which is fine, but if those are the departments and agencies that tell us how to make a pair of pants for Junior, how to massage the dining room floor, and how to teach the hens to keep a record of the eggs they lay, and other things like that, then we like what Gen. Haig said best: "Sack the lot!"

—‡—

BUT WE DO WISH Mr. Hoover had made a few well chosen remarks about beer by Christmas. Even if we can't get it we just love to hear about it.

—‡—

WHEN REMEMBRANCE IS PAIN.

They say that old love dies as summer dies
And new love comes when springs renew,
But whether winter here or summer there
I stare past seasons and yet remember you.

You never seem to hear my constant call,
For all my searching we never seem to meet,
Though always at the dusk I shout for you
And at the dawn my unavailing cry repeat.

And I suppose a hundred years from now,
After weary winters and each fading fall,
I shall go searching past the outpost stars,
And space itself shall echo with my lonely call.

Tonight I stand alone where once we stood,
Atop the moon-drenched hill beyond the town,
But you refuse to leave the bed they made for you,
You seem to love the lace upon your burial gown.

Is it because the dead must soon forget
The living who somehow cannot forget,
Or is it for the best that dead eyes never see
That living eyes are always sorrow-filled and wet?

ABORIGINE.

—‡—

PROF. EINSTEIN got mad as all git out at the routine questions fired at him when he applied for a passport visé before sailing hitherward. Oh, professor, you don't know nothing yet. Wait till you get over here and the income tax man asks you a few things about your pay and the motor cop wants to know when you speed down the road where the hell the fire is and when the bandit comes into your room and tells you to stick 'em up, he'll ask you how much coin you got and where it is.

—‡—

"SCHOOL CHILDREN Alleged to Gamble in Evanston."—Headline. Which in Evanston will be regarded as the annual crime wave.

—‡—

You See!

Sir: I've hunted the wide world over—and I'm still hunting—and so far in vain—for another copy of the Linebook of 1931. I had one, of course, but the baby ate it up.—Curt.

And even if you don't give away the baby, it will be just as bad if you wait much longer.

Get Your Copy of

R. H. L.'s Linebook of 1932

NOW!

10 cents. By mail 13 cents in stamps.

—‡—

AND EVEN IF Santa Claus had brought us legal beer for Christmas the darn stuff would probably have frozen solid and been a total loss, but, having expected it, we wouldn't have had any sort of beer with which to greet the Yuletide. But now that we know several weeks in advance there is plenty of time to go down cellar and make a mess of home brew for the Christmas tree or else call up the bootlegger. Oh, hello, Max, is this you? . . . Got any suds? . . . That's fine! . . . Oh, about a couple of cases.

—‡—

THE INVENTORS haven't worked quite as fast as we thought they would when we bought a loaf of bread and found it was already sliced. That was several weeks ago and we were positive that by this time we would be able to buy bread not only sliced but buttered and with a gadget on the under side of the loaf that would reach out automatic arms and spread either jam, marmalade or crabapple jelly on the bread, whichever was desired. But that gadget will probably be on the market within a week or two. It's a wonderful age! What'll they do next?

—‡—

RETURN FROM ABROAD.

You brought me painted lotus flowers—
Kimonos from Japan;
With memories of scented hours
Behind a sandal fan.

You brought a token for Felice,
Icons from Samarkand:
But the hour glass you brought from Greece—
I filled up with our sand.

RACHEL MACK WILSON.

—‡—

LAME DUCK, Lame Duck, fly away home, or flop up in the capitol and roost in the dome. We wanted beer, but you had to balk; you just limp around and squawk, squawk, squawk. R. H. L.

How to Keep Well By Dr. W. A. Evans

To the limit of space questions pertaining to hygiene and prevention of disease will be answered in this column. Personal replies will be made to inquiries, under proper limitations, when return stamped envelope is inclosed. Dr. Evans will not make diagnoses or prescribe for individual disease.

[Copyright: 1932: By The Chicago Tribune.]

THE HOSPITAL PAYS.

The following incident is reported by a certain small hospital:

A young man riding a motorcycle was badly injured in an accident about a mile away. He was taken to the hospital, where X-ray pictures showed he had a broken leg and arm and a fractured skull. In his pocket was nearly $400. The hospital and the surgeon on its staff gave him all the service the case called for. The father was telegraphed for and came.

In a few days the boy died. The father called the undertaker and, after his services were rendered, the father carried the body into another state and burial was in the family cemetery.

The father tried to get away without paying the undertaker, but in this he failed. He refused to pay the hospital or the surgeons, though he admitted that he owned several thousand dollars' worth of real estate and other property and did not deny that his son was a minor. He swung on to the money found in the possession of his son, because, he said, the son had taken it without right, had gone to a city, bought a motorcycle with the misappropriated funds, and the amount he had was the unexpended balance.

Attorneys advised the hospital that they would not succeed if they tried to collect their bill by retaining the body.

This is not an isolated instance. All small town hospitals located within reach of well traveled highways are being called on to serve those injured in road accidents practically every day in the year. Thus we have another illustration of the burden put on the honest and thrifty by the dishonest and thriftless. The eventual result of the abuse will be a heartlessness and lack of Samaritanism from which the poor and unfortunate will be the sufferers.

The danger to the continued existence of hospitals, and particularly to small hospitals, is so great that the research council of the social sciences of Columbia university considered the subject worthy of investigation. They found that what happened in this story is a daily occurrence in hospitals, large and small, in all parts of the country.

In the group where liability insurance is carried the undertaker, the hospital, and the attending physician get paid nine times out of ten, though in one-seventh of the cases the pay is inadequate for the service rendered. Where there is no liability insurance only 23 per cent of the service rendered is paid for and in more than one-third of the cases the amount available for paying is inadequate.

The only remedy that can be seen is compulsory liability insurance. Unless some relief is found many small hospitals will be compelled to refuse to take people injured in road accidents or else they will have to close the institutions.

Hospitals have become essential to health. In this changing world, within ten years, the rural district and small city that does not have hospital service will be in straits. The rural districts have a disproportionate part of the road accidents. The burden that comes from caring for the reckless driver is falling largely on the farmer and the citizens of the towns and small cities.

LEAD POISONING.

Mrs. P. K. writes: What is lead poisoning? How does it act and how is it contracted? Could a person working in an atmosphere of lead pencil shavings get it? The cause of her ailment was not established until after her death and an autopsy was performed.

REPLY.

In lead poisoning lead is circulating in the blood and poisoning the tissues, principally the nerve cells and fibers. The tendency is for the lead to be stored in the bones. So long as it stays there in storage it does but little harm, but the danger is that at any time the stored article may be put in circulation.

Lead poisoning is apt to affect any one who works in contact with lead. It may enter the body through the digestive tract, the lungs, and, to a slight extent, through the skin. If I understand you correctly there would be no danger of lead poisoning in the case you ask about. A lead pencil is lead in name, but not in composition.

ALCOHOLIC BUTTERMILK.

J. J. H. writes: It was brought up during the recent campaign that buttermilk is in direct violation of the eighteenth amendment because of its alcoholic content of three-fourths of 1 per cent. Is this true?

REPLY:

Of course, when yeast microbes live on milk sugar, they make alcohol and gas. Therefore, buttermilk contains some alcohol and it is somewhat carbonated. The senator who holds his buttermilk until it becomes quite alcoholic and fizzes like charged water drinks a very sour and otherwise poor product. He must first tank up pretty well otherwise before he cares for this offensive product.

USE BORACIC ACID.

Miss R. L. writes: What is vernal catarrh, its cause and cure?

REPLY:

I had an article recently on this subject. The disease is a cousin to granular lids. It responds very well to treatment by eye washes that are composed of boracic acid in solution in water.

It is also treated by exposure to certain lamp therapy.

FRIEND OF THE PEOPLE

Letters to this department must be signed with names and addresses of writers.

MUST BE LICENSED.

Chicago, Dec. 4.—[Legal Friend of the People.]—1. Is it against the law to advertise in newspapers and publications for the soliciting of special business in legal subjects as "collections," "immigration," "divorces," etc.? 2. May a law school graduate who has not yet procured his license do legal work, accept compensation for same, and use personal cards with the word "attorney," "legal adviser," or "counselor," but not attorney at law or counselor at law? What is the law on this? 3. Can one practice in the lower city courts without a license? J. J.

1. It is contrary to law to hold yourself out as practicing law if you are not so licensed. If you are an attorney it is contrary to the ethics of the profession to advertise for business.
2. No.
3. No.

TRIBUNE LAW DEPARTMENT.

ATTACK ON WILL.

Chicago, Dec. 4.—[Legal Friend of the People.]—I have a brother and two sisters. All of us are married. My brother and sister live with my father. My father has a two-flat brick building and other property. People have told me that my father has made a will and has everything fixed so that my sister gets all. 1. Could he do this? His will is made out that while he lives my sister is just to clothe him and feed him and when he dies everything is to go to her. 2. Please tell me where I could find out how his will is really made and [3] what I should do about getting an equal division. G. D.

1. Yes, unless you could set the will aside on ground of undue influence or lack of testamentary capacity.
2. We see no way to force the information unless he is willing to talk it over with you.
3. See preceding answers.

TRIBUNE LAW DEPARTMENT.

FROM THE TRIBUNE'S COLUMNS

16 YEARS AGO TODAY

DECEMBER 7, 1916.

LONDON. — Britain's cabinet crisis has not been entirely weathered, but there are indications that the problem is nearing a solution. After a week of the wildest storm, the political atmosphere has cleared enough to reveal these facts: A. Bonar Law having refused to accept the responsibility, David Lloyd George has consented to undertake the formation of a new government. The new ministry will be formed from a coalition, Britain's chief statesmen having fought each other to such a standstill that compromise is the only solution. There will be radical changes in the government, but the general policy with regard to the war will undergo little transformation. Lloyd George will assume the premiership only with the understanding that if he fails to command a working majority he will dissolve the government immediately and call a general election.

LONDON. — Information received here indicates that the Russian and Rumanian forces, facing almost certain defeat, abandoned Bucharest to the invading Teutonic armies in order to keep their forces intact for a final stand on the Serteh line. The defenders who were before the Rumanian capital have fled to the east, probably along the line of the railroad to Cernavoda, the only route which now lies open to them. Behind them there were left without a struggle the dismantled remains of the fortifications which had made Bucharest, with its 350,000 inhabitants, what was once regarded as the strongest military camp in the world, with the exception of Paris. In a military sense, the capture of the city of Ploesci is perhaps more important than the fall of the capital itself. This city, with 60,000 inhabitants, is the junction of five railroad systems and the center of the great oil district of the Prahova valley. Unless the Rumanians have been able to destroy or disable the oil wells, machinery, and stores of oil, the Germans will get a much needed prize.

LONDON. — The French gunboat Surprise has been sunk by German submarines at Funchal, Madeira, the Portuguese minister of marine announced in a wireless dispatch received from Lisbon. Thirty-four of the crew of the gunboat perished.

EL PASO, Tex.—Chihuahua again is in the hands of Carranza troops after having been occupied by Villa bandits since Nov. 5, private telegrams received here say. Whether the town was evacuated by Villa or recaptured after a fight was not stated.

CHICAGO.—Two German prisoners of war in the military internment camp at Morrissey, British Columbia, "would be glad to correspond with ladies of good family with a view of marriage after the war," according to a letter received by THE TRIBUNE from the camp. The letter, which bears the signature of Erich von Buchholz, was received by the advertising department of THE TRIBUNE. It asks rates on an advertisement "to appear either three times or only once in your Sunday edition."

ST. LOUIS, Mo.—The Rev. Frank Mason North of New York, corresponding secretary of the board of foreign missions of the Methodist Episcopal church, was elected president of the Federal Council of the Churches of Christ in America, in session here. The Rev. Rivington D. Lord was reëlected recording secretary, and Alfred R. Kimball was reëlected treasurer.

THE PERFECT PEDESTRIAN

[Punch (Copyright).]

Motorist: "Now there's the kind of pedestrian that makes driving a real pleasure"'

VOICE OF THE PEOPLE

Writers should confine themselves to 200 or 300 words. Give full names and addresses. No manuscripts can be returned. Address Voice of the People, The Tribune.

ABOUT HOSPITAL BEDS.

Chicago, Dec. 2.—The attention directed to the plight of the Cook county hospital and to private hospitals of the city by the newspapers is highly appreciated by every reputable hospital.

The private hospitals have many beds available, but no funds with which to operate them, and the county hospital has tax funds, but no beds. The private hospitals, as representatives of the emergency relief commission have said, recognize the crisis and are offering to the commission a limited number of beds at rates below cost of operation in order to help meet the emergency. These beds are in addition to the number always available for worthy poor people at less-than-cost rates.

One thing the present situation, so effectively emphasized by the press, undoubtedly will do will be to make the public understand that most private hospitals have no resources other than payments from patients, and the few with endowment funds receive only a very small percentage of their total operating cost from such funds. One of the studies of the committee on the costs of medical care indicated that if all hospital endowment funds were spread equally among all private hospitals the average income from such sources would be about eight cents a day per bed.

The monthly chart of hospital performance published in Hospital Management which shows conditions in 35 states indicates that the occupancy of beds is slightly above 50 per cent and is dropping. No public charity hospitals are included in the chart, but the situation among these in other large cities is identical with the situation at Cook county—facilities are being taxed to capacity. In some of these cities an equitable ward rate is paid by the county or city to private hospitals which care for indigent patients whom the municipality or county cannot serve in a public charity hospital. MATTHEW O. FOLEY.

TAXES COME FIRST.

Chicago, Dec. 3.—I read in today's TRIBUNE that the Rapid Transit Lines receiver had paid taxes for 1930 on that property. I regret to say that I hold some first mortgage bonds of the C. R. T. which I purchased several years ago and that this company fell down on payment of semi-annual interest last July and shortly thereafter receivers were appointed. We who invested our money which made it possible for this company to remain in operation must now get along as best we can without the income from our investments, but the county and city must get their taxes in order to pay the "poor starving school teachers, policemen, firemen, et al."

I happen to hold a few bonds on a loop office building supposedly owned by some wealthy individuals, and have received no income from this source for over 18 months. No doubt the owners or receivers of this property are paying taxes also with my money.

I should like very much to be shown where there is any justice in this.

J. P. RYAN.

TO ASSURE PAYMENT.

Columbus, Wis., Nov. 28.—I would like to see a screaming headline in the W. G. N. advocating an embargo on all French goods if France refuses to pay the interest due Uncle Sam. If any nation in the world loves money above everything it is the French, and a threat to shut out their products will have more effect than all the diplomatic hooey. An appeal to all patriotic American tourists to leave out France in their 1933 itinerary would also be an effective weapon. JOHN C. NEWMAN.

THE HOUSEMAID'S LOT.

Chicago, Dec. 3.—If a maid would only put herself in the position of the wife, then only would she realize how much better off she is as the maid. There are but a handful of families who can really afford a maid today. A maid demands a private room, good food, time off, and what not; she costs her employer no less than $10 per week maintenance, besides her salary of $4.

Today, a college graduate stenographer is willing and anxious to work for $15 in an office; out of this she pays for room and board, carfare and lunch, and I doubt if she can save $3 per week; whereas the maid's $3 is as good as saved. She has no expenses. Since a dollar today has the purchasing power of two or three last year, she in reality is earning $26 per week.

Take my own case [and there are a million like it]: I am a doctor's wife, I can and have managed my home, cooked, baked, laundered and cared for my babies alone. I did not get a day off in five years; never received any praise for what I do, nor any thank you, nor even $1 pin money.

My maid receives $4 per week, gets off Tuesday night at 7 o'clock, returns at 8:30 a. m. Thursday, gets off every Sunday evening, stops her work after dinner dishes are done evenings, has every conceivable electric appliance, gets the same good food we eat and all she wants of it. She has her own bed. She does no cooking. Yet this maid is dissatisfied with her job; she doesn't get enough time off; and to keep after her to see that she does her work properly is enough to send me into hysterics. When evening comes she dolls up and plays the lady, whereas I entertain my husband and children, put them off to bed and do the countless duties a wife and mother performs that a servant does not see the importance of doing, besides being on duty all night!

When the maid gets married and undoubtedly will not afford a maid herself, and when she works all day and evening, and is on duty all night [to see that her children are tucked in bed and so on], when she gets absolutely no time off, and no pay, she will dream of the good old days and wish she were a maid once more. She will even learn to pity her former employer. MRS. B.

AMERICA AND THE DEBTS.

Chicago, Nov. 17.—Please accept my congratulations on the editorial "America and the Debts," which appeared in today's TRIBUNE. I am sure it expresses the sentiments of all who hold the interest of the United States of America first and foremost. It should be the opinion of all who have any sense of national integrity.

REV. TIMOTHY ROWAN.

THE FORGOTTEN TAXPAYER.

Warrenville, Ill., Nov. 14.—Most of those who alate your editorial speak of "something else." Does "the right to alms" necessarily imply the right to cash? For hootch? For penny ante? Or perhaps some of the experts on social work [at a salary] can tell why the poor dears wanted cash? For I'm not an expert, salaried or otherwise; my function is paying taxes. E.

TOO MANY CHILDREN.

Chicago, Dec. 2.—Most of the charity cases one knows of are where the people have so many children. The more children the more help, which, of course, is consistent; but why a baby every year in these times, when they cannot take care of the ones they have, unless charity is supposed to do that?

IRENE HARRIS.

WOTTA LIFE! WOTTA LIFE!

HI BOYS
WHEN YOU BREEZE INTO THE OLD FRAT HOUSE THESE DAYS, IT'S PROBABLY A GOOD THING THE BROTHERS DON'T KNOW HOW GOOFY YOU LOOKED WHEN YOU LIVED THERE.
EDGAR WILLIAMS.

JUDGE REFUSES PLEA TO OUST NONUNION MAN

Removal of Janitor Asked by Receiver.

Federal Judge James H. Wilkerson yesterday denied the motion of a receiver to remove a nonunion janitor from an apartment building at 3604-10 Bosworth avenue. The judge was told that the janitor had been ordered out of the building by John Mattis, a business agent for the Janitors' union.

"I am not going to approve any such motion," Judge Wilkerson said. "If the receiver cannot protect the property in the court's custody, I will appoint a receiver who can protect it."

The hearing grew out of foreclosure proceedings against the 13 flat building by the Guardian Life Insurance company. Mills R. Smith, a real estate operator, is receiver and Malcolm McKerchar is attorney for the receiver.

Receiver Asks Ouster.

Since the receivership began, testimony showed, Mrs. Angelina Pintacura, owner of the building, has been living in a basement apartment with her son, Peter. The son has been acting as janitor in return for free rent and $10 a week.

Last Thursday Receiver Smith made his motion that the Pintacuras be removed from the building or forced to pay rent. At that time Judge Wilkerson was told that Mattis had appeared at the building on Dec. 1 and told Pintacura to get out.

"Get out of the flat and quit playing janitor," the business agent was quoted as telling Pintacura. "You're not a union man. We're going to send one around and if you're not out of here we'll picket the building."

Agent Fails to Appear.

Judge Wilkerson ordered his clerk to issue a court subpœna for Mattis. Yesterday, after denying the motion of Smith, Judge Wilkerson continued the hearing indefinitely to allow his clerk, Joe O'Sullivan, to learn why Mattis had not appeared in court in response to the subpœna.

Edward A. King, chief deputy marshal, said that because of an error in the office of Joseph Muir, chief clerk for the clerk of the United States District court, the subpœna had not been served.

MEASURE DRAFTED TO PERMIT SALE OF LIQUOR IN INDIANA

Indianapolis, Ind., Dec. 6.—[Special.]—Anticipating federal modification of the Volstead act, State Representative John F. Ryan, Terre Haute, is preparing a bill to be presented to the next legislature convening in January which would provide for state regulation of liquor traffic in Indiana.

He would vest control of licenses to manufacturers and dispensers of beer and wine in a board composed of the governor, the secretary of state, the treasurer of state and the auditor of state. A tax of $250 would be imposed on manufacturers and $25 on retailers.

The preliminary draft of the measure would permit operation of dispensaries for the draft sale of beer and wine, while groceries, drug stores and other properly equipped places would be authorized to deal in bulk sales. In conjunction, Ryan would weave into the proposed bill part of the measure which he introduced in the special legislature session last summer providing for sale of medicinal whisky by druggists on proper prescriptions obtained from physicians.

Ryan also has drafted a bill repealing the state "bone dry" prohibition law.

RIDING MASTER DENIES MAKING LOVE TO GIRL

Carrots for Horse Only Gift to Her, He Says.

New City, L. I., Dec. 6.—[Special.]—Not only did he never ask Charlotte Gibson, Rockland county debutante, to marry him, but he never even made love to her, Sidney Homewood, riding academy master told the jury which is trying him on the so-called "betrayal" charge today. Homewood denied virtually every accusation made against him by the girl who swears he is the father of her unborn child.

The only gift he ever made to her he said was "a bunch of carrots for her horse."

Tries to Discredit Cousin.

Homewood declared that he never had any intention of marrying the girl who is to become a mother this month. He sought to discredit the testimony of his cousin, Alexander Homewood, one of the chief witnesses for the state, by declaring that "my mother asked him to leave our home because he wouldn't leave one of my sisters alone."

Two sisters of the defendant, Annie and Ethel Homewood came to his defense earlier in the day by testifying that Miss Gibson had confided to them that she had had an affair "with another man" before meeting their brother.

Rough House Activities.

Miss Gibson denied from the stand many of the defense claims. She denied Homewood's claim that he had discovered her last January in a compromising position in a horse stall at the riding academy with his cousin, Alexander. She denied she had ever indulged in "rough house" activities at the academy.

She denied mailing letters at the academy to a West Point cadet.

Alec Homewood, testifying for the prosecution, said his cousin had offered him $200 to marry Miss Gibson, but that he had refused with the statement:

"I wouldn't marry her for $10,000."

PRESIDENT OF LAKE COUNTY BOARD IS ACCUSED IN REPORT

Indianapolis, Ind., Dec. 6.—[Special.]—Charges that Charles Baran, president of the board of commissioners of Lake county, has attempted to usurp the authority and duty of the trustee of North township and has issued many illegal orders pertaining to poor relief are contained in a special report of the examiners of the state board of accounts.

This examination, ordered by Gov. Harry G. Leslie as a preliminary to passing pleas of Lake county for a loan from the Reconstruction Finance corporation, was directed toward activities of the county commissioners since the first of the year.

The report asserts that the commissioners, Baran, Richard G. Bielefelt and James Black, have bought $29,290.68 worth of road materials without notices or bids and that excessive prices have been paid for this material.

Letters from Baran to the trustee of North township ordering persons placed on the relief rolls and designating the amount of relief they were to receive were set out in the report as examples of the unauthorized exercise of authority.

The hiring of a physician for the poor by Mrs. Myrtle Meara, trustee of North township, at a contract price of $2,500 a month, was ordered by the board of commissioners with a threat to disallow all claims for medical relief until it was done, was also disclosed in the report.

THE STORE OF THE CHRISTMAS SPIRIT

Marshall Field & Company

MAIN STORE HOURS UNTIL CHRISTMAS 9 A.M. TO 6 P.M.

$5

(1) Sheerglow material makes this nightgown ensemble. Tea rose. 34 to 40 . . $5

(2) A well-fitted tea rose satin slip is very generously trimmed with lace. 32 to 44. $5

(3) A bias-cut crepe de chine gown has lace shoulderettes. Tea rose or blue. To sizes 40. $5

IN TIME FOR CHRISTMAS SHOPPING — SPECIAL OFFERING OF EXQUISITE

LINGERIE

BEGINNING THIS MORNING

Exquisite detail—bias cut—fine pure-dye fabrics generously cut for added length—lace trimming or embroidery—at prices you will find irresistible.

$3.95

(4) A slim satin chemise is trimmed with all-over lace. Tea rose. 32 to 40 . . $3.95

(5) A smart, new tailored gown is made in sunset or blue satin. 32 to 40 . . $3.95

(6) A hand-made gown of tea rose crepe de chine with Alencon type lace. To 40. $3.95

(7) A satin slip is lace trimmed and has a shaped top. Sunset. 32 to 40 . . $3.95

$2.95

(8) A tailored crepe pajama has smart little capelets. Tea rose or blue. 32 to 40. $2.95

(9) A crepe de chine slip has an embroidered satin top. Blush shade. 32 to 40. $2.95

(10) A satin gown with all-over lace is satin-appliqued. Tea rose or blue. 34 to 40 . $7.95

Lingerie
Fifth Floor
South, State

$7.95

Also in Evanston and Oak Park

THE STORE OF THE CHRISTMAS SPIRIT

Marshall Field & Company

MAIN STORE HOURS UNTIL CHRISTMAS 9 A.M. TO 6 P.M.

NEW HANDBAGS

Crepes . . . velvets . . . brocades . . . pearls . . . suede . . . pin calf . . . felt . . . broadcloth . . . elga

Trimmings: Shell . . . metal . . . marcasite

Copy of Vionnet's famous muff bag in wool with 2 metal initials included.

Envelope in pin calf, with two smart metal initials included.

A grand tailored bag in pin calf.

Felt bag with 3-engraved block letters included.

Evening bag in exquisite brocade with a semi-precious stone.

IN A CHRISTMAS OFFERING

$2.95

FIRST FLOOR, STATE—ALSO EVANSTON, OAK PARK, LAKE FOREST

Have You a Chicago World's Fair Legion Certificate?

If you do—you will be able to exchange it now at our Information Bureau on our Third Floor for a book of ten admittance tickets to the World's Fair and ten admissions to Fort Dearborn. You originally paid $5 for your certificate and the tickets you will now receive are actually worth $7.50 at the Century of Progress.

INFORMATION BUREAU, Third Floor, State.

Songs by Members of the Chicago A Cappella Choir

—will definitely put you in a cheerful Christmas mood—and this fine group will sing daily throughout the store from now until Christmas. Going from floor to floor they will render your favorite carols at the following times—10 to 11, 12 to 1, 2 to 3, and 4 to 5. You are cordially invited to hear this beautiful music when you are in the store.

STUDY IN CHINA REVEALS DIET TO PRESERVE TEETH

Hailed by Physician as Milestone in Progress.

New York, Dec. 6.—(AP)—The first 100 per cent scientific proof of the specific diet which will preserve teeth, namely phosphorus and vitamin D, was credited today to two missionaries of China, Dr. and Mrs. R. Gordon Agner.

Their announcement of the final step in ten years' research, experiments on 350 children, was hailed by Dr. E. V. McCollum of Johns Hopkins university, one of the world's foremost dieticians, as a "milestone in scientific progress."

Their work, he said, eliminates confusion about the diet needed for teeth. Vitamin D comes from sunshine and cod liver oil, or their substitutes. The phosphorus foods in order of their richness are egg yolk, milk, meats, leafy vegetables, and the seeds, grains, roots, and tubers.

The saliva, Dr. McCollum said, is probably the means of tooth protection through phosphorus it receives from the blood.

The diet announcements were made at a luncheon given by the board of governors of the West China university, to which the Agnews are returning.

Better Teeth than Americans.

Dr. Agnew said they found their clue in analysis of 3,000 diets of Chinese and Tibetans who have better teeth than Americans. They returned to the University of Toronto for scientific investigation and were able to cause 100 per cent decay in teeth of rats by diet alone.

Finally this year the feeding of children began. Decay was not only prevented among those with the rich phosphorus vitamin D balance, but decay already started was stopped.

"The significant fact," said Dr. McCollum, "is that the Agnews for the first time, consciously and under scientific control, have succeeded in producing and preventing dental caries [decay] practically at will, and to a degree approaching 100 per cent. Their work gives further strength to the conclusion that dental cares can be largely, perhaps wholly prevented by correct eating.

Disproves Old Ideas.

"The Agnew work enables us to dispose of certain misconceptions more or less widely held in the past. The popular belief that tooth decay is due to impaction and fermentation of food within fissures of the teeth is doubtless true in certain cases. We will probably never be able to do without the toothbrush.

"One of the oldest, most widely held, and most erroneous popular beliefs has been that tooth decay is largely due to eating too much sugar and other sweets. Although sugar itself does not decay teeth, sweet eating contributes indirectly because sugar satiates the appetite so quickly that a lack of the more essential food elements usually results. The Agnews appear to have conclusively demonstrated this truth in the experimental research they have just reported.

Suggests Specific Diet.

"Another theory that gained wide acceptance is that decay is caused by a deficiency of vitamin C. It has nothing to do with the primary cause of dental caries.

"The inference to be drawn from this research work is that if we eat an adequate supply of vitamin D, drink plenty of milk and eat plenty of vegetables and other foods rich in phosphorus, nearly all of us can avoid dental cares."

Asked after the luncheon to suggest a specific diet, Dr. McCollum specified a quart of milk daily, eggs several times a week, a leafy vegetable at least once a day, and a salad twice a day, and "after then anything you like."

LITTLE ORPHAN ANNIE: Sunk Without a Trace

HAROLD TEEN—SOMETHING TO DO

MARY CLYBOURN PARKES, PIONEER CHICAGOAN, DEAD

Mrs. Mary Clybourn Parkes, 88 years old, daughter of Archibald Clybourn, pioneer Chicagoan for whom Clybourn avenue was named, died last night at her home, 4628 Kenmore avenue. Infirmities due to old age caused her death.

Mrs. Parkes was a pioneer in her own right, having been born in Chicago in 1844. Her father came here in 1828 as a trapper. As the town grew he developed his trapping business into a well sized meat business. He built the first brick house in Chicago in what was then Elston road. Mrs. Parkes used to entertain many of her friends with recollections of early Chicago. She was the widow of John C. Parkes, superintendent of the North Chicago Rolling mills at the time of his death thirty years ago.

Surviving Mrs. Parkes are four sons and four daughters. Funeral services will be held at 2:30 Friday at the chapel at 5200 North Western avenue. Burial will be in Rosehill cemetery.

EUGENE BRIEUX, FAMOUS FRENCH DRAMATIST, DIES

NICE, France, Dec. 6.—(AP)—Eugene Brieux, dramatist and member of the French academy, died today of pleurisy. He was 74.

His most widely known play probably was "Damaged Goods," which spread his fame around the world a few years ago. For twenty years he produced a play a year, and each was an event in the French theater. During the war he abandoned his career to care for the blind soldiers.

He had been ill for several weeks and growing weaker. This morning he asked that his wheel chair be placed on a balcony of his villa overlooking the Mediterranean. There he passed into a coma and died.

LOUIS TROTT DROWNS.

Rochester, N. Y., Dec. 6.—(AP)—Louis Trott, 31, believed to be a Los Angeles insurance man, drowned yesterday when his automobile plunged into the barge canal paralleling the state highway near here.

CROSSWORD PUZZLE

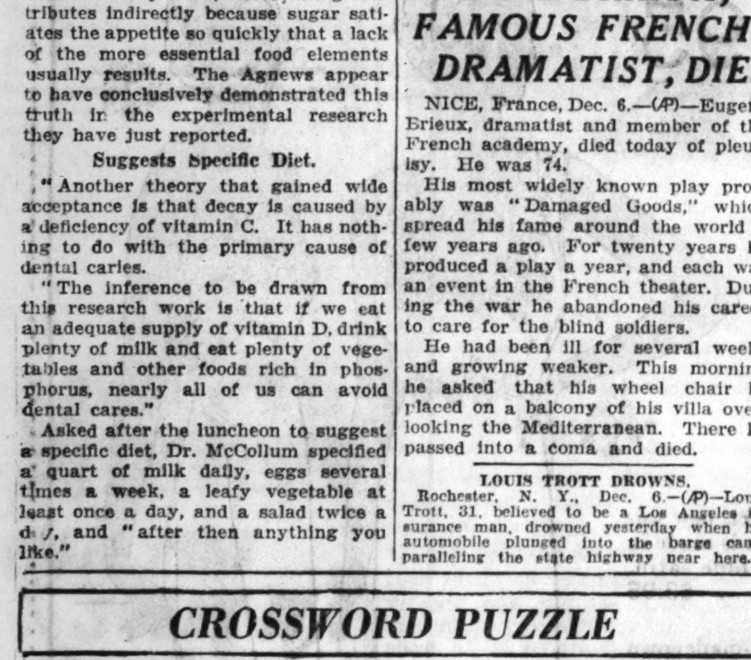

HORIZONTAL

1. Aggregate amounts
5. To display
9. Plot of ground
10. The cougar
11. To bury
13. Females
14. Mother-of-pearl
15. Admire and love extremely
16. Listen
18. At any time
19. Deep hole
21. Before [poetic]
22. To put off
24. Negative connective
25. Science of exact reasoning
27. Evergreen tree
28. Consume
30. Competent
32. To haul
35. Wind instrument used for military purposes
37. Coarse woolen stuff
40. To permit
41. Provided with weapons
42. Expelled air
43. Cattle
44. Branches of learning
45. To knock senseless

VERTICAL

1. To twirl
2. Bone of the forearm
3. Furnish with an exact counterpart
4. Cubic meter
6. Fine pottery or porcelain made at Stoke in Staffordshire, Eng.
6. Wit
7. Tenth of an ephah
8. Decrease
12. To harvest
13. Undulation
17. To free from
18. Make a mistake
20. Range of voice
21. Ghostly
23. Dense mist
25. Tell a falsehood
26. Brimless hat
27. Soared on wings
29. Large deep-toned saxhorn
30. Metal tag of a lace
31. Shocks
33. Merry adventures [colloq.]
34. Boundary
35. Polish cake
36. Stepson of Thor [Norse myth]
38. West African breed of domestic sheep
39. Paradise

YESTERDAY'S PUZZLE SOLVED

TODAY'S BROADCASTS FROM CHICAGO STATIONS

7 A. M.
W-G-N—"Good Morning" Musical Program.
KYW—Musical Clock.
WLS—Paul Rader.

7:30 A. M.
WLS—Steamboat Bill; Jolly Bill and Jane.
WCFL—Cheerio.
WMAQ—Pepper Pot.
WIBO—Melodies.
WBBM—Christian Science Program; Time Saver.
WJJD—Happy Go Lucky Time.

8 A. M.
WLS—Gene and Glenn; Varieties.

8:30 A. M.
W-G-N—"Good Morning" Musical Program.
WMAQ—Vic and Sade; Nothing But the Truth.
WLS—Music; Markets; News.

9 A. M.
W-G-N—Time Signal; Charlie White's Gym of the Air.
WBBM—J. Wilson Doty and Val Sherman.
WCFL—German Entertainment.
WGES—Canary Concert.

9:15 A. M.
W-G-N—Clara, Lu 'n' Em.
WMAQ—Neysa.
KYW—Jane Grant.
WLS—Mac and Bob.

9:30 A. M.
W-G-N—Chicago Board of Trade Reports.
WAAF—Women's Hour.
WMAQ—Our Daily Food.
WBBM—Beauty Chat.

9:35 A. M.
W-G-N—"Top o' the Morning."

9:45 A. M.
W-G-N—Leonard Salvo's Mail Box.
WLS—Ralph and Hal.

10 A. M.
W-G-N—Ireene Wicker, songs.
WMBI—Shut In Program.
WIBO—Crazy Quilt.
WCFL—Dance Music.
KYW—U. S. Army Band.
WMAQ—Breen and De Rose.

10:15 A. M.
W-G-N—Melody Favorites; Organ.
WBBM—Harriet Cruise.
KYW—Radio Household Institute.
WENR—U. S. Army Band.

10:25 A. M.
W-G-N—Board of Trade Reports.

10:30 A. M.
W-G-N—Digest of the News.
KYW—Romantic Bachelor.
WAAF—Effie Marine Harvey's Club.
WBBM—Helen Mors and Three Brothers.
WMAQ—Rhythm Ramblers.

10:45 A. M.
W-G-N—Grand Old Hymns.
WLS—Markets; Harry Steele.

11 A. M.
W-G-N—"The Silver Thread" Sketch.
KYW—Morning Melodians.
WCFL—Red Hot and Low Down.
WENR—Smack Out.
WMAQ—U. of C. Lecture.

11:15 A. M.
W-G-N—Hank Harrington.
WBBM—Gene and Charlie Virginia Clark.

11:30 A. M.
W-G-N—Board of Trade Reports.
WIBO—Peter Pan.
KYW—National Farm and Home Hour.

11:35 A. M.
W-G-N—"Painted Dreams"; Sketch.

11:45 A. M.
WBBM—Bowling Congress.
WLS—Markets.

11:50 A. M.
W-G-N—Dr. Roland Pritikin.

Noon.
W-G-N—Weather Report; Mid-Day Services, the Rev. John W. R. McQuire.

12:30 P. M.
W-G-N—Palmer House Ensemble.
KYW—Rex Battle Ensemble.
WIBO—Reading Room.
WMAQ—Van and Don.

12:50 P. M.
W-G-N—Robert T. Van Tress, horticulturist.

1 P. M.
W-G-N—Allan Grant, pianist.
WBBM—Tess Gardell.
WLS—Slim and Spud.

1:15 P. M.
W-G-N—Palmer House Ensemble.
WMAQ—Dave Rose; Public School Program
WBBM—Chicago Hour; American School of the Air.

1:45 P. M.
W-G-N—Lawrence Salerno, baritone.
KYW—Concert Petite.
WLS—Drums of Dakbar.

2 P. M.
W-G-N—Ruth Atterbury Wakefield, Historical Talk.
WLS—Betty and Bob.
WIBO—Radio Gossip Club.
WMAQ—Salon Concert Ensemble.

2:10 P. M.
W-G-N—Palmer House Ensemble.

2:30 P. M.
W-G-N—Time Signal; June Baker, Household Talk.
KYW—Women's Radio Review.
WJJD—Buckle Busters.
WMAQ—The Ambassadors; Speaker.

3 P. M.
W-G-N—Leonard Salvo, organ.
WMBI—Sunday School Lessons.
WCFL—Patricia O'Hearn Players.
WMAQ—Chamber Music.
WBBM—Claude Hopkins' Orchestra.

3:15 P. M.
W-G-N—Joseph Hassmer, baritone.
KYW—Dr. Herman Bundeson.

3:30 P. M.
W-G-N—Rondoliers, string trio.
KYW—The Two Doctors.
WENR—Mrs. Lucien H. Tyng.
WBBM—D. A. R. Program.

4 P. M.
W-G-N—Bebe Franklin, contralto.
WBBM—Howard Neumiller.
WIBO—Cartoonist.
WCFL—Junior Federation.

4:15 P. M.
W-G-N—Leonard Salvo, organ.
WJJD—Young Mother's Club.
WENR—The Caravan.

4:30 P. M.
W-G-N—Joseph Hassmer, baritone.
WMAQ—Flying Family.
WENR—Old Pappy.

4:45 P. M.
W-G-N—Jane Carpenter, pianist.
WENR—Melodic Gems.
WCFL—Eddy Hansen.
WBBM—Grandpa Burton's Stories.

5 P. M.
W-G-N—"The Devil Bird." Sketch.
WMAQ—Spellbinder.
KYW—Mel Stitzel.

Today's Features

7:15 p. m.—WIBO—Col. Francis M. Allen, present colonel of the 131st infantry, will speak on "Dandy First Homecoming" program.

8 p. m.—W-G-N—Guy Lombardo's orchestra with Burns and Allen, comedians.

GRACIE ALLEN.

8 p. m.—WMAQ—MacDowell Festival, on the 70th anniversary of the birth of the famous American composer. On this program are the New York Philharmonic orchestra, Louis Gruenberg, pianist; Mendelssohn Glee club, Ruth Draper, Colin More, Ernest Schelling, and John Erskine.

8:30 p. m.—W-G-N—The Crime club presents Robert Marks, "The Murder Mark."

9:15 p. m. — W-G-N — "Easy Aces," comedy sketch.

9:30 p. m. — WBBM — Columbia Revue presents Morton Downey, Tony Wons, Barbara Maurel, Do, Re, Mi Trio, and Freddie Rich's orchestra.

9:30 p. m. — WENR — Canada's crack 48th Highlanders' band, under the direction of Capt. John Slatter, direct from Toronto, Canada.

CHICAGO WAVE LENGTHS.

	Meters.	Kilos.		Meters.	Kilos.
W-G-N	416.4	720	WAAF	325.9	920
WIBO	535.4	560	WCFL	309.1	970
WPCC	535.4	560	KYW	393.9	1020
WMAQ	447.5	670	WMBI	277.6	1080
WBBM	389.4	770	WGES	220.4	1300
WENR	344.6	870	WJJD	265.3	1130
WLS	344.6	870			

5:15 P. M.
W-G-N—Concert Orchestra.
KYW—Penrod and Sam.
WENR—Our City.
WBBM—Tarzan of the Apes.

5:30 P. M.
W-G-N—The Singing Lady.
WBBM—Skippy.
WENR—Air Juniors.

5:45 P. M.
W-G-N—Little Orphan Annie.
WBBM—Lone Wolf Tribe.

6 P. M.
W-G-N—Dinner Concert.
WCFL—Joe Elrick's Orchestra.
KYW—Dan Russo's Orchestra.
WMAQ—Albert Payson Terhune.

6:15 P. M.
W-G-N—The Secret Three.
WMAQ—Frank Knight Sketch.
WENR—Willie and Eugene Howard.
WGES—Cecil and Sally.
WJJD—Sports Reel.

6:30 P. M.
W-G-N—Tom, Dick, and Harry.
WIBO—News and Hockey.
WBBM—Sports Review.

6:45 P. M.
W-G-N—Angelo Patri, Child Talk.
WENR—The Goldbergs.
WMAQ—Art Kassel's Orchestra; Louis A. Boroman.

7 P. M.
W-G-N—Whispering Jack Smith and Hummingbirds.
WJJD—Half Pint Jaxon.
WIBO—Songs for Sale.
WMAQ—Mr. Twister.

7:15 P. M.
W-G-N—Singin' Sam.
WBBM—Band of Distinction.
KYW—Girl at the Cigar Counter.
WLS—Ben Bernie's Orchestra.
WIBO—Homecoming 131st Inf., Col. Francis M. Allen.

7:30 P. M.
W-G-N—Kate Smith, songs.
WLS—Harriet Lee.
WBBM—Charlie Hamp.

7:45 P. M.
W-G-N—Trade and Mark, songs.
WBBM—Fun Fest.
WMAQ—Jack Denny's Orchestra with Evan Evans.
KYW—Chandu, the Magician.

8 P. M.
W-G-N—Guy Lombardo's Orchestra, Burns and Allen.
WLS—Adventures of Sherlock Holmes.
WMAQ—Mac Dowell Festival.
WBBM—Themes in Tempo; Four Norsemen.

8:30 P. M.
W-G-N—Crime Club.
WBBM—Gertrude Lutzi; Ben Pollacks' Orchestra.
KYW—Carl Moore's Orchestra.
WENR—Friendship Town.

9 P. M.
W-G-N—Ruth Etting, with Nat Shilkret's Orchestra.
WMAQ—The Country Doctor.
WIBO—Wendell Hall.
WENR—Corn Cob Pipe Club.

9:15 P. M.
W-G-N—Easy Aces, comedy sketch.
WBBM—Billy White.
KYW—Andy Senella.

9:30 P. M.
W-G-N—Tomorrow's Tribune.
KYW—Inspector Stevens.
WBBM—Columbia Radio Review.
WMAQ—Carveth Wells.
WENR—Mary, Queen of Scotts Memorial.

9:40 P. M.
W-G-N—Headlines of Other Days.

9:45 P. M.
W-G-N—Lawrence Salerno, on Melody Hour.
WBBM—Myrt and Marge.
KYW—Ed Cary's Orchestra.

10 P. M.
W-G-N—With the Masters.
WMAQ—Amos and Andy.

10:15 P. M.
W-G-N—"The Dream Ship."
WENR—The Three Keys.

10:27 P. M.
W-G-N—Time Signal and Weather Forecast.

10:30 P. M.
WENR—Wayne King's Orchestra.
WENR—Ben Bernie's Orchestra.
KYW—Dan Russo's Orchestra.

10:50 P. M.
W-G-N—Bernie Cummin's Orchestra.

11 P. M.
WMAQ—Tweet Hogan's Orchestra; Vincent Lopez' Orchestra.
WENR—Cab Calloway's Orchestra.
KYW—Carl Moore's Orchestra; Don Pedro's Orchestra.

11:10 P. M.
W-G-N—Wayne King's Orchestra.

11:30 P. M.
W-G-N—Clyde McCoy's Orchestra.
KYW—Mark Fisher's Orchestra.
WMAQ—Art Kassel's Orchestra.
WENR—Ted Weems' Orchestra.

11:45 P. M.
W-G-N—Hal Kemp's Orchestra.

Midnight.
W-G-N—Maisonette Russe.
KYW—Dan Russo's Orchestra.
WBBM—Jack Russell's Orchestra.
WMAQ—Tweet Hogan's Orchestra.

12:15 A. M.
W-G-N—Clyde McCoy's Orchestra.

12:30 A. M.
W-G-N—Hal Kemp's Orchestra.

12:45 A. M.
W-G-N—Clyde McCoy's Orchestra.

1 A. M.
W-G-N—Hal Kemp's Orchestra.

Howard P. Castle Rites to Be Held Tomorrow

Funeral services for Howard P. Castle, Chicago attorney, will be held tomorrow afternoon at his home at 525 Grove avenue, Barrington, with burial in Evergreen cemetery, Barrington.

Mr. Castle was head of the law firm of Castle, Osborn & Weiss, with offices at 29 South La Salle street. He served five terms in the lower house of the state legislature, retiring in 1928 because of ill health. Besides his widow, Mr. Castle is survived by six children, Grace, 23 years old; Caroline, 20; Howard Jr., 15; Alfred, 14; Arthur, 12, and Constance, 6.

Mrs. Ernestine Maina, 58 Years a Chicagoan, Dead

Mrs. Ernestine Maina, 91 years old, a widow, died yesterday in her home at 1700 Bissell street of injuries resulting from a fall. She came to Chicago with her husband fifty-eight years ago. Throughout her residence in the city she lived in the house where she died. Three of her eleven children survive.

Civil War Veteran Dies at Ottawa, Ill., Aged 91

Ottawa, Ill., Dec. 7.—[Special.]—Peter Brown, 91, civil war soldier, died today at his home here of pneumonia.

FOR COLDS

just breathe the sniffles and sneezes away with the delightful

VAPEX

vapor. It has a germ-killing power far superior to other inhalants.

NOW 75¢

a bottle. Easy to use—just a few drops on your handkerchief during the day—a few drops on each end of your pillow at night—and breathe the vapor. Insist on V-A-P-E-X at your druggist's.

'PUT AWAY AUTO THIEVES'—THAT'S MOTTO OF POLICE

AUTOMOBILE THEFTS.

Automobiles stolen, 88; recovered, 62; stripped, 11. [From police records for 24 hours ending at midnight Monday.]

Defendants held to grand jury for automobile larceny: George Kruk, Joseph Blackham, George Kussman, and Gilbert Miller. Defendant held for receiving a stolen automobile: Julius Warzeka. Defendants sentenced for theft of accessories: John Bobell, 60 days, and Henry Martin, 30 days, in the house of correction. All cases before Judges Harold P. O'Connell and John Gutknecht, sitting en banc.

Lieut. George Teeling of the police automobile detail said last night that the motto of his men is: "A thief put away today saves somebody's car tomorrow."

"Our men live that motto," said Lieut. Teeling. "We're not simply trying to recover stolen cars. Our aim is to catch the thieves. Until last August we didn't progress any too well in court, but since then we have had fine coöperation from Judge O'Connell and Judge Brooks.

"Our automobile cases are now concentrated in one court, at present in conjunction with the Boys' court. Previously the cases were scattered in the District courts. There were technical errors in handling some cases and the defendants were freed. Those errors no longer occur."

In a few days, the lieutenant said, a new Auto court will be established which will specialize in cases having to do with stolen cars and accessories.

Mrs. Sherman J. Sexton Dies After an Operation

Funeral services will be held at Our Lady of Mount Carmel church at 11:45 a. m. today for Mrs. Alice Conners Sexton, 3400 Sheridan road, who died Monday at St. Luke's hospital following an operation. Mrs. Sexton was the wife of Sherman J. Sexton, president of John Sexton & Co., wholesale grocers. She was 38 years old and was a daughter of the late W. J. Conners, Buffalo, N. Y., publisher. Besides her husband she is survived by a son and two daughters.

RELIEF AT LAST! FROM PILES!

Yes, no more suffering! No more pain, strain or itching. No more torture at the stool. No matter what form of Piles you suffer from—genuine relief for you is at hand in Pazo Ointment.

Pazo stops the pain and itching at once. More, it actually tends to correct the condition of Piles as a whole. For Pazo is threefold in effect. It is (1) soothing, (2) healing, (3) absorbing. Thus it not only allays the inflammation and repairs sore and torn tissue, but it actually reduces the swollen blood vessels which Piles are. Thousands say that Pazo is the only thing that ever gave them real relief from Piles. Thousands say that it saved them the need of a painful operation. The method of application (see picture below) makes Pazo doubly effective. Try Pazo yourself and see that it means the end of your suffering. All first class drug stores sell Pazo in Collapsible Tubes with Perforated Pile Pipe, complete for 75c.

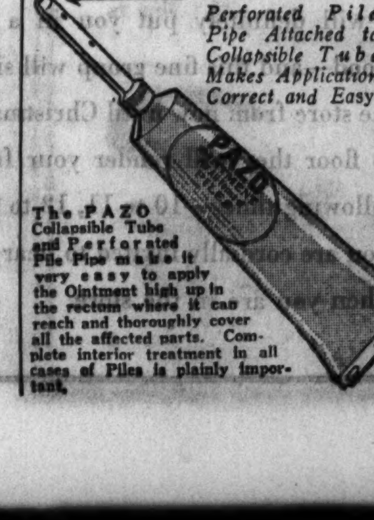

Perforated Pile Pipe Attached to Collapsible Tube Makes Application Correct and Easy.

The PAZO Collapsible Tube and Perforated Pile Pipe make it very easy to apply the Ointment high up in the rectum where it can reach and thoroughly cover all the affected parts. Complete interior treatment in all cases of Piles is plainly important.

UTILITY LAWYER DIES IN CRASH ON NAPERVILLE ROAD

Car Skids on Rainswept Pavement.

Winfield L. Houran, 37 years old, 187 Lombard avenue, Lombard, was killed yesterday when his automobile skidded on the rain-swept pavement of Naperville road and struck a tree on the outskirts of Wheaton. Mr. Houran, an attorney for the Public Service company of Illinois, was receiver for the Lombard State bank and a past commander of the Lombard post of the American Legion. He is survived by a widow and two children.

Sigmund Kropilowski, 14 years old, 5028 South Hermitage avenue, was killed yesterday when he fell from an automobile truck on which he had hitched a ride. The truck, driven by Kurt Bunge, 5221 South Sangamon street, skidded in front of 3655 South Halsted street and side swiped a parked automobile. The boy was thrown to the pavement. His death and two others brought the Cook county motor toll for 1932 to 1,042.

Army Home Inmate Killed.

Victor Olson, 55 years old, an inmate of the Salvation Army home at 623 West Madison street, was struck and fatally injured by an automobile in front of 4958 West Madison street late last night. He was picked up by Frank L. Winkler, 2127 South 10th avenue, Maywood, and taken to the Frances Willard hospital, but died on the way. Winkler told the police his car had not struck Olson.

Mrs. Dora H. Wall, 74 years old, of 424 York road, Elmhurst, widow of a Chicago fireman, died this morning in St. Anne's hospital from injuries received when she was struck last night by an automobile that did not stop. The accident occurred as she was crossing the street in front of 531 North Central Park avenue.

Miss Hilda Sous, 21 years old, 6235 Blackstone avenue, suffered a broken back last night when an automobile in which she was riding overturned after it ran off the outer drive at 46th street. Miss Helen Brown, also of 6235 Blackstone avenue, and Harold Anderson, 23 years old, 7015 Dorchester avenue, the driver, were only slightly injured.

Blame War Injuries.

Wounds suffered when his plane was shot down during the world war probably were responsible for the motorcycle crash which killed George Spangler, 40 years old, of Lombard, on Nov. 24, a coroner's jury decided yesterday. Spangler's neck and shoulders were so injured in the plane crash that he was unable to turn his head to right or left, the jury was told by physicians. Consequently he had been unable to see the automobile which struck him at a street intersection in Maywood.

An automobile driven by Martha Lee, 18 year old daughter of T. G. Lee, president of Armour & Co., slightly injured a woman last night at Cambridge avenue and Oak street. With Miss Lee was P. S. Carr of the Drake hotel. Miss Lee lives at the Ambassador hotel, 1300 North State street.

The woman, Mrs. Micheala Sanfilippo, 53 years old, of 1220 Larrabee street, was taken by Miss Lee and Carr to the Henrotin Memorial hospital where several minor cuts on her head were dressed. They then took her home and notified police.

35% under $200

Cost of 1000 Funerals by Lain & Son
89 under $110
293 $111 to $200
272 $201 to $300
129 $301 to $400
218 $401 to $500
20 $501 to $700
1 $701 to $900
5 $901 to $1200
3 above $1200
1000

Without sacrifice of quality or prestige—complete funerals here at lowest cost. Actual figures on 1000 funerals show that over 35% cost less than $200—62% under $300—and many as low as $110.

No charge for use of Chapel or Reception Rooms . . . . . . Cadillac Motor Equipment.

CASKETS AS LOW AS $25

Lain & SON
63 RD. & HARVARD
PHONE: WENTWORTH 0025
UNDERTAKERS

THE high character and deep solemnity of Haggard Funeral Services is maintained always. Complete funerals as low as $100. Free use of chapels. Men or women directors.

HAGGARD FUNERAL HOMES
CHICAGO 214 S. Western Av. At Jackson Blvd. Tel. West 1376
OAK PARK 124 Madison St. At Lombard Ave. Tel. Euclid 7826

DEATH NOTICES

In Memoriam.

OGBORN—Willis H. Ogborn Jr., Dec. 7, 1918. In memory of our beloved son and brother, who lives in our hearts.
FATHER, MOTHER, SISTER.

PETERSON—Mabel E. Peterson. In loving memory of our beloved wife and mother, who passed away two years ago today.
ELMER G., ELAINE, AND RICHARD PETERSON.

AGNEW—Inez Stone Agnew, age 78, in Los Angeles, Dec. 5th.

PARKES—Mary Clybourn Parkes, Dec. 6, of 4628 Kenmore-av., aged 88 years, widow of John C. Parkes. Funeral services Friday, 2:30 p. m. at funeral home, 5200 N. Western-av., corner of Foster. Interment Rosehill.

BARR—Agnes Barr, nee McKenzie, Dec. 5, beloved wife of John, mother of Elizabeth Black, stepmother of John Farley and Andrew Barr, fond sister of Mrs. Jean McGregor, Mrs. John Black, George and Duncan McKenzie. Funeral at late residence, 4844 W. Austin-av., Thursday, Dec. 8, at 2 p. m. Interment Elmwood cemetery. Kindly omit flowers.

BERRY—Lucy A. Berry, Dec. 5, at her residence, 5522 Cornell-av., wife of George W., mother of Helen S. and Harold J. Berry. Services Wednesday, Dec. 7, 2:30 p. m., at the chapel, Normal-blvd. at 62d-pl. Interment Mount Hope.

CALKINS—Ransom Mott Calkins, suddenly, at Daytona Beach, Fla., Dec. 4, husband of Cora Bell, father of Raymond Mott, Mrs. Clayton O. Hull, brother of Frank J. Services Thursday at 2:30 p. m. at chapel, Rosehill cemetery, Chicago.

CARNEY—Patrick J. Carney, beloved husband of the late Mary, nee Burke, fond father of Mary, Sadie, John, Nellie and Frank Carney. Funeral Friday 9 a. m. from his late residence, 4336 West Monroe-st., to St. Mel's church. Interment Calvary. Member of St. Mel's Holy Name society.

CHAPMAN—Eugene Chapman, Dec. 6, 1932, of 5216 Ferdinand-st., beloved husband of Emma, father of Mae and Robert. Funeral Thursday, 10 a. m., at funeral home, 318-320 N. Central-av., Austin. Interment Rosehill. Please omit flowers.

DARROW—Irene Darrow, nee McDermott, beloved wife of Joseph A. Darrow, mother of Joseph Jr., Mary Elizabeth, Michael and Gerard, at the residence of her mother, Mrs. A. P. Hogan, 10735 Drew-st., Chicago; sister of Kathryn Lynne, Isabel Campbell, Florence Dalton, Marie Moore, Anita O'Connor, Michael, Francis, Gerald and Gerard McDermott and the late William McDermott. Funeral Wednesday at 9:30 a. m. to St. Barnabas church. Interment Mount Olivet. Gary, Ind., papers please copy. Yards 0926.

DAY—Emma Pierce Day, Dec. 5, aunt of Charles Day Perry, sister of the late Harriet L. Ryan. Funeral services at her residence, 4111 Drexel-blvd., Wednsday at 3 p. m.

FINEBERG—Edythe Fineberg, beloved sister of Ethel Miller, Bea Stuttman, Rosella and Al. Funeral Wednesday at 11 a. m. from chapel, 3556 Roosevelt-rd., to Forest Park.

FREEMAN—Adelaide Webb Freeman, Dec. 6, late of 7443 South Shore-dr., mother of L. Harry and Russell, sister of Mrs. Christian Zeiss of Chicago, Mrs. Annie L. Kelly, Mrs. Linda R. Myers, Mrs. Jessica Worthington and Mrs. Eleanore Zeiss of California. Funeral notice later. Please omit flowers. Remains at mortuary, 4227 Cottage Grove-av.

GOULD—Miss Mary L. Gould, formerly of Lake Forest, sister of Phebe M., John, Cornelia Gould, and Mrs. Walter Smith and the late Mrs. Richard G. Watson, passed away Tuesday, Dec. 6, at the home of Mr. William G. Forrest, Winnetka, Ill. Funeral service Thursday at Graceland chapel at 2 p. m.

HARVEY—Louise Harvey, nee Cowham, Dec. 5, 1932, at her home, 1623 W. 103d-st.; wife of Burton W. Harvey, mother of Blanche and Louise. Funeral Thursday morning at 11 o'clock at the late residence.

HON—John Orman Hon, suddenly, Dec. 5, son of the late Orman A. and Ernestine Hon, brother of Stella E. Royce and Ernest J. Funeral Thursday, Dec. 8, at residence 568 Lafayette-st., Denver, Col.

JESSUP—Arthur W. Jessup, beloved son of Theodore Jessup, suddenly at late residence, 6044 Kenmore-av. Services 10 a. m. Thursday at chapel, 6110 Cottage Grove. Interment at Aux Sable Grove, near Oswego, Ill. Call Midway 1710.

KLAMA—Anton Klama, beloved husband of the late Mary, nee Lucas, fond father of Paul, Frank, Lillian Sintich, Charles, and Anthony. Funeral Friday, Dec. 9, from his late residence, 1815 W. 59th-st., at 9 a. m., to St. Theodore's church. Burial St. Mary's. Member of Bricklayers' union, No. 21. For information call Prospect 3839.

KLICKA—Helen J. Klicka, dearly beloved daughter of Alvina H., fond sister of Ruth, half sister of Emil, Joseph, Frederick, and George Klicka. Services Thursday, Dec. 8, 1:30 p. m., at late residence, 2921 Eastwood-av.

LEWIS—Anna Lewis, Dec. 6, wife of the late Simon Lewis, fond mother of Harris William Lewis, Rebecca Davison, Leah Greenfield, Ethel Hartman, Minnie Winograd, Alice Hoffman. Services Wednesday, Dec. 7, at 10 a. m. at chapel, 2235 W. Division.

MANDEL—Marcus Mandel, beloved husband of the late Lena Mandel, loving father of Mrs. Rose Baum, Gertrude, Jack, Mrs. Sarah Cohen, Dr. Julius I. Mandel. Funeral from chapel, 4911 Broadway, Thursday, 10 a. m. to Free Sons' cemetery, Waldheim.

MARZ—Matthew Marz, beloved husband of Margaret Reid Marz, fond father of Mathew Jr., brother of Christopher, Charles, and William Marz. Funeral Friday, 9:15 a. m., from funeral parlor, 7653 S. Halsted-st., to St. Rita's church. Interment Mount Olivet cemetery. Stewart 7700.

McCARTHY—Stephen J. McCarthy, beloved husband of Mary Radford McCarthy, fond father of John P., William S., Rita J. and Frances E., brother of Capt. Hugh McCarthy, Eleanor and Mrs. C. Healy. Funeral Friday at 9:30 a. m. from late residence, 4901 South Keeler-av., to St. Richard's church, where solemn requiem high mass will be celebrated. Autos to Calvary. Member of Daniel Dowling Council No. 1063, K. of C.; Division No. 13, A. O. H., and Division No. 241, A. A. of S. & E. R. E.

NETTLETON—Lucie F. Nettleton, Dec. 6, 1932, wife of Carroll A. Nettleton, mother of Dorothy F. Turner. Services Friday morning at 8:30 o'clock at chapel, 5203 Lake Park-av. Interment at Rock Island, Ill.

NEUMANN—Ida Neumann, nee Kosbob, Dec. 5, aged 66 years, beloved wife of John, fond mother of Walter and John, Bertha Evert, William, Henry, August, Albert, and the late Edward and Clara Meier, sister of Caroline Neumann. Funeral Thursday, Dec. 8, at 1:30 p. m., from late residence, 2134 N. Leamington-av. to Trinity Evangelical church, thence to Concordia cemetery.

NEUMANN—Frank A. Neuman, beloved husband of Frances, nee Haas, beloved father of Marie, Venerable Sister M. Clarissima, O. S. F., and Frank A. Jr. At residence, 6122 S. Washtenaw-av. Funeral notice later.

NOTHSTINE—Jacob W. Nothstine, Dec. 6, 1932, beloved husband of Cora, father of Harold J. Terwilligar. Funeral Thursday, 2 p. m., at his late residence, 532 N. Pine-av. Interment Acacia Park.

PIEPGRAS—Katherine Piepgras, nee Kaempfer, late of 4926 Kildare-av., dearly beloved wife of the late William G. J., fond mother of Mrs. Marie Martini and Fred Piepgras. At rest in the funeral home, 3834-36 Irving Park-blvd., where services will be held Thursday at 2 p. m. Interment Waldheim cemetery.

RICE—Emma Rice, nee Cahn, beloved wife of the late Isaac M. Rice, fond mother of Murray, fond sister of Albert and Frank. Funeral Wednesday, Dec. 7, at 2 p. m. at chapel, 936 E. 47th-st. Interment Rosehill mausoleum. Evansville, Ind., and Cincinnati, O., papers please copy.

ROETTER—William L. Roetter of 5058 Hutchinson-st., beloved husband of the late Siron Roetter, father of Fred Roetter, brother of Joseph Roetter, Mrs. William J. Spengler and Mrs. William Benzo. Funeral Thursday, Dec. 8, at 2 p. m., at funeral home, 4447-51 Irving Park-blvd. Interment Graceland.

SCHRONSKI—Thomas Schronski, beloved husband of Frances, fond father of Joseph, Mary Kowalski, Theodore, Thomas Jr., Walter, Frank, and Benedict. Funeral from chapel, 1845 N. Hermitage-av., Friday, Dec. 9, at 9:30 a. m., to St. Mary of the Angels church, thence to St. Adalbert's cemetery. For information call Brunswick 2636.

SCHULTZ—Frank Schultz, suddenly, aged 87; husband of late Anna S., father of Matilda S. Bergbom, late Fred A. Schultz, grandfather of Vincent and Donald Schultz and Irene E. and Lyman F. Bergbom. Remains at chapel, 4821 N. Damen. Funeral Thursday, 2 p. m., at Covenant home, 2745 Foster. Interment Montrose.

SICKLER—Caroline S. Sickler, 345 W. 72d-st., Dec. 4, 1932. Services at chapel, 63d and Harvard, Wednesday, Dec. 7 at 8 p. m. Interment at Fond du Lac, Wis.

TUERK—Mrs. Augusta Tuerk, Dec. 4, 1932, wife of the late Albert Tuerk, mother of Mrs. John B. Pitts and Mrs. Ralph H. Finley. Services at Graceland chapel Wednesday, Dec. 7, at 2 p. m.

VAN CURA—Charles J. Van Cura, beloved husband of Jennie, brother of George, Edward, Lillian Zelenka, and Rose Stejskal. Member of Berwyn lodge, No. 839, A. F. & A. M. Funeral Thursday, Dec. 8 at 2 p. m., at chapel, 6507 W. 22d-st., Berwyn. Interment Bohemian National cemetery. Call Berwyn 2310.

Keep in Touch with Paris Shops by Reading Bettina Bedwell

Chicago Daily Tribune
THE WORLD'S GREATEST NEWSPAPER
WEDNESDAY, DECEMBER 7, 1932. ** 15

The Latest in Chicago Styles as Described by Rhea Seeger

Expect Church Council Vote to Cut Debts

Also Urge U. S. Entry Into World Court.

BY THE REV. JOHN EVANS.
[Chicago Tribune Press Service.]

Indianapolis, Ind., Dec. 6.—It is expected that tomorrow's session of the Federal council of churches of Christ in America will formally ask a downward revision of war debts owing to the United States as well as to other countries. A report to this effect was read tonight by the Rev. Walter W. Vankirk of New York, an official of the council.

The report, prepared by the council's commission of international justice and good will, also urged American membership in the world court and it offered strenuous objection to the manufacture of war munitions as a private enterprise. The debate in the council tomorrow probably will clear up doubt of many delegates as to what debts are the subject of the council commission's attack. This confusion, expressed tonight by many delegates, results from the commissioner's vagueness as to whether the debts to which the commission referred were those contracted by allies during the war or those debts contracted following the armistice.

The Rev. Albert W. Beaven, president of Rochester Colgate Theological seminary, is slated to be elected to succeed Bishop Francis J. McConnell of the Methodist Episcopal church of New York as president of the council for the next two year term if proposed changes in the constitution carry tomorrow. The Rev. Lewis S. Mudge of Philadelphia probably will be the vice president of the council to succeed the twenty-six former honorary vice presidents representing the twenty-six constituent denominations of the council.

The sixth quadrennial session of the council, which opened here today, struggled all afternoon at the latch of the door which thus far has been locked against Protestant church union. But Dr. Samuel M. Cavert, during the heat of debate on whether or not the council would undertake functions delegated to it by denominations, admitted the move would open that door "just a little crack."

Dr. Cavert, who is the general secretary of the council, was called to answer the charge that the sweeping changes proposed in the structure of the council really looked for the time when barriers to Protestant union would be pushed aside. He said the changes looked that way, particularly in the proposed constitutional provision which would permit the council to work in special ways for any of its 26 constituent denominations.

When this significance to the constitutional change was discovered the Rev. Peter K. Emmons, a Presbyterian pastor of Scranton, Pa., sought executive sessions of denominational delegations prior to the general discussion and vote of the council. But Bishop James Cannon Jr. of Washington, head of the Southern Methodist board of temperance, pleaded that general discussion precede denominational huddles. The southern dry leader's plea prevailed. It is expected that the vote will be taken tomorrow morning.

Finds Her Sister Is Good Customer

[TRIBUNE Photo.]

Mrs. Albert F. Madlener Jr. (left) selling her sister, Mrs. John B. Drake Jr., a toy automobile at the Christmas sale held yesterday by the woman's auxiliary of Grant hospital. Mrs. Drake was a good customer or Mrs. Madlener was a particularly clever saleswoman for Mrs. Drake was laden with toys when she left the room in which Mrs. Madlener and Mrs. Bartholomay Osborne were selling toys and Christmas wrappings. Mrs. Madlener is the former Harriet Lowden and Mrs. Drake was Frances Lowden. Mrs. Madlener is chairman of the group of women from the hospital auxiliary who sew one day a week at the Red Cross Model workroom, 35 East Wacker drive, making garments for the needy.

Lady Astor Hits Low Cut Gowns in Club Address

BY GENEVIEVE FORBES HERRICK.

Washington, D. C., Dec. 6.—[Special.]—A woman, Lady Astor told a number of the gals tonight, is the highest creature in God's universe; but a "female is the lowest, the filthiest."

And the pity of it, lamented the Virginia born Nancy Langhorne, who was the first of her sex to walk into the British parliament, is that so many women dress like females.

"Why, just the other night," she burst out impetuously at a meeting of the National Women's Press club, "I saw the wife of a sena——" Quickly she caught back the telltale identification, substituted the more vague "wife of a man; mind you, such a sweet, dear, good soul she is, but all dressed up in the most frightfully revealing gown."

A sweep of her jewelless hands slashed away, scissoralike, at her own prim, trim blouse, until she had indicated the daring nudity of the picture in her memory.

"I remember," she continued, "going once to a famous European dressmaker. He showed me a gown, heavenly in many respects, but O, so nasty in its cut. I looked him straight in the eye"—her blue eyes flashed fire—"and I said, 'How dare you insult me by thinking I'd wear a thing like this?'"

Turning to the crowd before her, she asked, "O, why will women dress like that?"

"To keep a husband," somebody volunteered.

"Thanks," retorted the wife of Lord Astor. "If that's the way to keep a husband, who wants to?"

It isn't only dress but makeup that distresses the British visitor. All America, she believes, is cosmetic-conscious.

Too much paint, like too little bodice, is a wrong expression of the new freedom, she maintained.

"Free morals," she said, "is not freedom. Women used to be virtuous. Men demanded it. But a man could do as he pleased. If a man wanted to marry your daughter and he had wealth and position you did not care if he had fifteen mistresses. O, I'm not blaming the man; it wasn't his fault.

"In those days the only control a decent woman had over a man was—shall we call it personal control? Now with emancipation and all that the private control is gone and we have in its place a sort of public control. And women should see that they do not sink to where men used to be."

The women of the Nordic races, Lady Astor argues, are the only women who honestly want political equality.

Illinois Children's Aid Gets Support from Young Women

Organize Special Committee to Help Judy Home for Girls at Potomac; Mrs. McLallen Elected Head.

BY JUDITH CASS.

If any one thinks the life of a young matron or maid in society (or an older one, either) is all "beer and skittles" he thinks wrong, for along with all the good times she has, some of which are chronicled in the society columns of the daily newspapers, she has many charitable obligations, too. And ever one worth her salt is working harder than ever these days helping those less fortunate than she.

Yesterday a group of young women whose families have been associated for years with the good work of the Illinois Children's Home and Aid society met at the office of the society on North Wabash avenue at the invitation of Chauncey McCormick, president, and the Princess Clarissa Cantacuzene, a board member, and formed a new committee to help Judy school, where forty-three young girls, not delinquents but under privileged ones, are being taught regular school work and home economics.

This new committee, called the Judy school committee, not only will raise money for the school but will provide the little extras for the girls that will make their lives a bit more comparable to the lives of girls who are being brought up in homes with fathers and mothers.

Mrs. McLallen Is Chairman.

Mrs. Walter Field McLallen III. (Ghita Watson) was chosen chairman of the committee and also elected to the board of the society yesterday. She and Miss Carolyn Erminger, daughter of the junior Howell B. Ermingers, are going down to the school next Wednesday to visit it and to meet the girls so that they can bring back suggestions to their coworkers of how best to proceed with their new work.

The school is at Potomac, Ill., about 12 miles from Danville, and while Mrs. McLallen and Miss Erminger are there they will be the guests of Mrs. Julius Hegeler, who is on the board and is the fairy godmother of the school, so I'm told.

The school is named after a philanthropic nonagenarian, Ambrose B. Judy of Potomac, who gave the property and building to the society in 1908. On the Judy school committee are, in addition to Mrs. McLallen and Miss Erminger, Mrs. Gordon Kelley (Hortense Henry), Mrs. Robert S. Pirie (Betty Borden), Mrs. Herbert Stuart Stone (Mr. Stone is Mr. McCormick's nephew), Miss Geraldine Swift, daughter of the Gustavus F. Swifts, Mrs. Potter Palmer III. (Rose Movius of Boston), Mrs. Conway H. Olmsted (Mary Elizabeth Johnston), and Mrs. Edward French (Ruth Crosett).

Miss Suzanne Morris, who has assisted at a number of the debuts this season, is to make her formal bow to society—although she doesn't like to have it called a debut—at a luncheon on Dec. 23 at the Blackstone hotel. She is the daughter of Dr. and Mrs. Chester H. Morris of 38 East Elm street, and after attending Dana Hall she went to the University School for Girls here, graduating a year ago last June.

Debutantes of the season and a few of last year's buds and their escorts will dine and dance tonight at the "coming out" party of Miss Marion Gordon, daughter of Mr. and Mrs. Frank Malcolm Gordon of 1430 Lake Shore drive. The last year's girls who are invited are friends of Miss Isabel Gordon, who made her debut last season.

Mrs. Edward C. Crossett of 1200 Lake Shore drive will give a small

[Continued on page 17, column 3.]

A Job a Day

Every little improvement we give our home right now help us—and the other fellow, too.

Now that winter is here and we can't go out in the garden to tend our plants there are offered for our approval delightful miniature green houses. Made of durable wood and handsomely finished, they come in sizes as small as 17 inches by 24 inches by 18 inches. Resting in a pan of water which evaporates moisture through a metal bottom, the case is glass enclosed, sides and top. Effective, such a little greenhouse, placed in front of a window for sun. And the plants have moist, clean, "conditioned" air, warmed by an electric heating element which maintains by a thermostat any fixed temperature desired.

MINUTE MYSTERY CAN YOU SOLVE IT?

BY H. A. RIDLEY

Copyright 1932 By Ilion Syndicate, Inc.

Dr. Fordney is professor of criminology at a famous university. His advice is often sought by the police of many cities when confronted with particularly baffling cases. This problem has been taken from his casebook covering hundreds of criminal investigations.

Try your wits on it! It takes but ONE MINUTE to read! Every fact and every clew necessary to its solution are in the story itself—and there is only one answer. How good a detective are you?

A CLEVER CROOK.

"May I have a word with you, please?" inquired a tall well dressed young man of the manager of the Nestor hotel.

"Certainly, sir. What can I do for you," inquired shrewd, pleasant faced Sidney Mitchell.

"This will identify me," he replied handing over a card bearing the inscription WALTER STURGIS, SALES MANAGER, PRESS CORPORATION, CHICAGO, ILLINOIS.

"I've been staying here for the past week. This afternoon, I paid my bill of $62 in cash, intending to remain several more days. About an hour ago, however, I received a telegram which necessitates my immediate departure for Chicago by plane.

"The banks are closed, so I wonder if you'd be kind enough to cash my check for $125? Naturally I don't expect you to do so without references. Bob Martin, managing editor of the Morning Post, is an old friend of mine, and if you'll call him and describe me, I'm sure he'll tell you there's no risk. Here's his phone number."

"I'll be glad to," replied Mitchell, marking it down. "Just wait here a few minutes."

After ascertaining Sturgis had paid his bill in cash, and calling Martin, he returned to the lobby.

"I've talked with Martin. Routine you know," he smiled apologetically. "He says you're absolutely O. K. so I've arranged with the cashier to take care of you. Delighted to oblige."

. . . . . .

"And that," said Prof. Fordney to his dinner guests, illustrates how even the smart man occasionally gets caught off balance! You've guessed it; the check bounced . . . . Martin had never even heard of Sturgis."

HOW COULD THE MANAGER HAVE EASILY DETERMINED THAT STURGIS WAS A CROOK?

[See solution on page 27.]

Polling Place

SHUCKS! It's just NO TROUBLE at all to CLIP a BALLOT out of THE TRIBUNE and MAIL it in to our "FIRST LADY of the MOVIES" contest! IS it? Of COURSE NOT! But THANK YOU just the SAME. See that SCORE? WHAT thinkest THOU about it? If we got any real CUTE LETTERS regarding the CONTEST we'd print 'em in "The Voice of the Movie Fan." (Or poetry or anything.) Did you NOTICE where Barbara Stanwyck and her husband, Frank Fay, have just ADOPTED A RED HEAD, ED BABY? Wasn't that a HUMAN thing to do!

Barbara Stanwyck	3,113
Greta Garbo	2,911
Joan Crawford	2,358
Jean Harlow	509
Constance Bennett	492
Norma Shearer	487
Janet Gaynor	353
Kay Francis	335
Marlene Dietrich	311
Irene Dunne	310

Wellington Avenue Church Will Hold Holiday Fair

The Woman's guild of the Wellington Avenue Congregational church will hold a Holiday Fair tomorrow and Friday in the Guild rooms at 619 Wellington avenue. There will be a sale of dolls, candy, table delicacies, quilts and other handmade articles. Tea will be served during the afternoon by the young matrons in the Friendly Circle, and Mrs. G. E. Beerly will manage the cafeteria, opening at 5:30 p. m. each day. Mrs. Melville F. Brenan is to have charge of the entertainment at 8 p. m. Mrs. G. L. Lehle is the Guild president.

* *

Benefit Party.

The Ladies of Isabella, Madrigal council, 15, will give a card and bunco party this evening at 8:30 at 14 East Monroe street. Proceeds will go to the Christmas Cheer fund of the organization.

Here's a Crook Movie That Is Worth Seeing

"UNDER-COVER MAN."
Produced by Paramount.
Directed by James Flood.
Presented at the Oriental theater.

THE CAST.

Nick Darrow	George Raft
Lora Madigan	Nancy Carroll
Dannie	Roscoe Karns
Martoff	Gregory Ratoff
Kenneth Mason	Lew Cody
Connie	Noel Francis
Inspector Conklin	David Landau
Sam Dorse	Paul Porcasi
Gillespie	Leyland Hodgson
Jimmy Madigan	William Janney
Bernie	George Davis

By Mae Tinée.

Good morning!

KIND: Crook melodrama.
QUALITY: Good.
ACTING: Excellent—by both principals and supporting players.
DIRECTION: Fat.
LINES: Peppery.
PHOTOGRAPHY: Satisfactory.
SUSPENSE: Plenty.
STORY: Interesting. A youth and a maid lay traps to catch the super bond thief who has murdered the father of one and the brother of the other. Though they don't know it, they are at all times assisted by an "under-cover man" from the police department. The picture shall reveal who is this person and more about him.

REMARKS: George Raft grows to look less and less like the late Valentino, but continues to be a quick-on-the-trigger actor. Smart fellow. The action moves zippingly along to the sort of finish the average movie fan craves.

AUDIENCE APPEAL: Considerable.

See you soon.

Model School Room for Eyes to Be Arranged

BY KATHERINE KELLEY.

(Picture on back page.)

An eye saving room, to be the only model study room of its kind in the city, will soon be established in a public school as a gift from the Chicago Woman's Aid. This will be given in honor of the fiftieth anniversary of the aid, whose activities extend into the fields of education, social welfare, and civic interest.

The announcement of the $500 gift was made yesterday at the Aid's golden anniversary celebration in the Standard club. It was explained that the room will be specially lighted and decorated and that special typewriters, chalk and other equipment will be supplied. The children's eyes will be tested and fitted with glasses by Dr. E. V. L. Brown of the Illinois Society for the Prevention of Blindness. The room will accommodate about forty children.

Following a breakfast attended by 800 members at which the past presidents were guests of honor, a revue of the club's activities was given in "Fifty Years Young," written and directed by Mrs. Perry Segal. Two officers of 50 years ago were present, Mrs. Henry M. Gerstley and Miss Dila Kohn.

In the revue a meeting of the Aid's past presidents revealed activity in war work, public school work, hospitals and settlements, unemployment relief, art and literature.

This was followed by a scene of the meeting of the Aid's founders as it might have been back in 1882. There was a revival of old melodies, the Aid's choral group singing "Three Blind Mice" and "Listen to the Mocking Bird."

Among the models who presented fashions of other days was Mrs. Morris Fishbein, who demonstrated what the bathing girl of 1882 wore. Mrs. Gerson B. Levi wore a bride's costume and Mrs. Samuel T. Lawson, an early automobiling costume.

Mrs. Emil Deutsch modeled the correct costume for the croquet ground and Mrs. Philip Rosenblum reminded the women of what the well dressed tennis girl wore a generation ago.

The Aid was formed in 1882 as the Young People's Aid society for the purpose of distributing flowers in the wards of Michael Reese hospital. It now has 1,100 members. Mrs. Charles P. Schwartz is president.

* *

Good Taste Is Trade Mark of Lovely Women

BY ANTOINETTE DONNELLY.

Scuttling around for the last word in makeup, cream, and lotion concoctions some women are apt to overlook a very good bet in creating an atmosphere of beauty, whether they have it or not. I refer to this thing known as "good taste."

The other day, for instance, three New York women were picked out by an internationally known figure in social circles as the three smartest women, the three most chic. One of the distinguished ones is quite frankly admitted not a beauty—by common interpretation, that is. But her good taste is known among her intimates as superlative. Her clothes, her home, her manner—everything bears the stamp of taste.

You could run over in your mind a group of your women acquaintances and check them off as having taste or not having it. But don't stop there! Apply that same form of taste analysis to yourself. Are your clothes, for one thing, in perfect taste? Do they suit the occasion? Do they suit you perfectly?

Your home—is it furnished in good taste, conducted with taste? This is not a matter of money, you understand. Just taste. Is your table set with taste? Do you observe the etiquette forms here and elsewhere? Maybe you think this is not important. But the truth is a woman can build up an enviable reputation for charm when this thing we call taste is practiced in every little home detail.

In conversation do you affront people with queries, let's say, that you have no business to make? Or do you keep your voice well modulated and aim to say agreeable things?

Taste covers a multitude of angles. Why, there's even taste in the way you apply makeup. Taste in every little accessory you wear. Taste in the way you wear your hair. Taste in the shoes, the stockings, the bag you choose.

Let's look into this subject from time to time. If it's one of the standards by which modern woman is to be judged, we'd better get promptly in line, don't you think?

* *

Legion Auxiliary.

The Rogers Park post, 108, of the American Legion auxiliary will give a card party today at 1:30 at the home of Mrs. Glenn Fleshman, the president.

"FIRST LADY OF THE MOVIES" BALLOT

MAIL THIS TO MAE TINEE TODAY!
Chicago Tribune, Tribune Tower, Chicago, Ill.

My favorite woman screen player is.....

My name.....

City..... State.....

NOTE: Paste this on a 1c post card if you wish! For complete details see the Sunday Roto Section.

Today and Tomorrow at Sears

Luxury at a Low Price

1.98

All Silk French Crepe

All Silk Satin

All Silk Pajamas

Made to Sell at 2.98

1.98

Charming beyond words. These trig one-piece styles. Carefully tailored of petal soft all silk satin or all silk French crepe, bias cut, high waisted. They fit with trim precision through the waist and flare gracefully at the bottom. Tailored and imported Alencon pattern lace trimmed styles. In pink, tea rose, or blue. Sizes 15 to 17. Wonderful for gifts—and wonderful values—at only 1.98.

At All 5 Sears Stores and Becker-Ryan's.

Neighborhood Stores Open Thursday Evening

Sears

SEARS, ROEBUCK AND CO.

NORTH 1900 Lawrence Ave. at Winchester Ave.
WEST Homan Ave. at Arthington St.
STATE-LOOP State-Van Buren and Congress Sts.
SOUTHWEST Western Avenue at 62nd Street
SOUTH East 79th St. at Kenwood
BECKER-RYAN & Co. Halsted at 63rd Street

BARTER AND SAIL

By HENRY C. ROWLAND

SYNOPSIS.

Capt. Henry White sails his four-master ship, the Abigail White, in search of a ship filled with pearl oysters, sunk by a French captain before the world war in a lagoon in a South Sea island. Arlette Mordecal, the French captain's granddaughter, has brought him complete instructions for finding the ship. Arlette is accompanied by an English woman of title known as Ladybird. In his crew are Adam Eden, an unemployed engineer, Roberta Millbank and Peter Cavan. Roberta's father died after his bank failed and Peter was his trusted employé. Henry Shepard, backer of the venture, fills the boat with a cargo of his own choosing, including a lot of used cars and launches, and plans to stop at certain ports to trade cargoes. One owner of an unused car sends his French chauffeur, Raoul, along. Ladybird, who is a naval officer's daughter, is made mate. Benny, a cook, hires up for his keep. Four seafaring men Henry hired to load the cargo didn't appear to collect their wages before the boat sailed. They turn out to be bandits, who hide on the ship until it is well out to sea, then take charge. Roberta recognizes one of the men as a mail robber wanted by the U. S. government. The ship's radio brings them a warning of four bank robbers at large. The captain knows they are his captors and he feels they are doomed.

INSTALLMENT XV.

A DESPERATE MOVE.

The big Abigail roared on in this atmosphere of dread and despair. Its people moved about in silence, the captors catfooted and watchful and alert. The sinister conditions were developing a stealthy hatred that was the more ominous because there were no harsh physical manifestations. There were no blows nor even curses. There was something worse than violence in the malevolence of the vigil.

Just when the explosion might have happened it is impossible to say. The nerves of all were going from bad to worse as day followed day of roaring nor'easter.

It was now a two man job at the wheel. All work aboard the schooner but the mere steering was suspended. The quarter of the wind enabled her

The bandit was a strong man, but he was taken by surprise.

to hold her course. For such a big vessel she had always been quick in answering her helm, and light laden she was even quicker.

It was observation of this quality that suggested to Ladybird a desperate expedient. She did not think that it could succeed, but by this time she was sure that they were doomed.

On a tempestuous night, with the schooner running dangerously before the wind, Ladybird took the midwatch at the wheel with Adam helping her.

They were running under headsails, foresail, and mizzen, the other sails dropped and secured.

"If she takes a jibe," Adam muttered. "God knows what will happen."

Ladybird leaned over so that her face was close to his ear.

"She's going to take a jibe, and God help us whatever happens."

The wheel guard, who was always Capt. Smith, was leaning against the rail near by. Adam said slowly so that she could barely hear above the shrieking of the wind and crashing of the water:

"I get you. Maybe you're right at that."

Capt. Smith ripped out harshly, "What's all this gabbin'?"

Ladybird's clear voice rose above the surging marine diapason: "Telling each other when to catch her."

Ladybird thought quickly of what might be the disposition of the others. Capt. Hiram and Peter had been marched forward and were now locked up. Henery and Raoul would be somewhere on deck under guard. Benny in the galley would be also under guard. Where the fourth man might be she did not know, but thought it possible that he was in the cabin sleeping.

Inspired by a sudden suspicion, Capt. Smith came to the wheel.

"No job for a Jane," he said, and pushed Ladybird aside. "You go inside."

The schooner was at this moment pivoting as much as a big, heavy vessel can on the crest of a tremendous sea. By now Ladybird had steered her enough to know that this was in a critical position. She could fairly feel the hoist of the big mizzensail drawing dangerously aback. Even if the belly of it also came aback the heavy boom tackle should keep the spar from jibing unless the helm was put hard up. In such a case the tremendous strain was she believed certain to tear away the boom tackle, and let the enormous spar come across with a rending crash that might perhaps tear out the mast. The same would be true of the foresail and the headsails.

Her nerves were at the snapping point and in this stress of frenzy she took her desperate chance. Before Capt. Smith could realize her intention, Ladybird stepped behind him, flung her arms over his own, then threw herself back, tearing him away from the wheel.

"Up stick, Adam," she cried. "Jibe her over."

The bandit leader was a strong, active man, but he was taken completely by surprise. Ladybird's first backward heave threw him off his balance. Her lithe, athletic arms hardened from days of wheel work were over his own like the coils of a boa, and the momentary madness that was on her made their clasp impossible to break. As they fell backward together Ladybird, who would have been beneath, gave the lithe twist of a trained wrestler so that in falling she came, if not uppermost, at least by his side.

The god of brave endeavor then favored her with the sling of the sea as Adam desperately, and with a like inhuman effort, ground over the wheel and jammed the helm upward. For as the man and woman fell they plunged at the same time headlong as if in a running dive. Smith's head struck the iron quarter bitts and he went limp. Ladybird's own head barely missed the base of the bitts, but struck the deck, and she rolled after him also unconscious.

The Abigail White was wearing slowly round. So big a vessel takes time to jibe even when hanging with the wind on the end of her booms. In that second Adam knew that Capt. Hiram would know from the very feel of the vessel that the Abigail was jibing and so would Henery and Benny. But Capt. Hiram was locked up and futile. Therefore it remained for the two resolute old sea dogs to realize what was going on with the crash and uproar immediately impending and to take their own desperate measures to profit by it.

Adam held the wheel hard up. The Abigail slid forward in a curious, breathless silence as if terrified to the depths of her ship's soul at what might prove catastrophic.

In the next few moments this business was going to be decided one way or the other. The crisis hung in the balance, just as did the Abigail with her heavy booms, fore and mizzen, straining against the boom tackles and the big sails coming more and more tremendously aback.

Adam marveled at the time it took her to swing. Then, in a stillness that was dreadful after the recent roaring noises when everything had been taut and drawing, a pistol shot rang out from forward somewhere and it was followed by a yell like that of a wolf that had stepped into a jaw trap. It was still ringing when the door of the cabin flew open in front of Adam who was behind the wheel. The glare of the standing lamp inside showed the figure of a man bracing himself on either side as he stared dazed into the swimming darkness.

In that instant Adam knew that the schooner had started to wear round and that nothing now could stop her. She was taking a fearful heel in a helpless, stricken way. She might be hove down. She might be dismasted fore and mizzen. Anything might happen, but in the meanwhile Adam meant to get his man.

He slipped from behind the wheel and took a running dive at the fellow whose broad, squat figure blocked the doorway. They crashed backward into the cabin and, though Adam's collarbone was broken where it struck the jamb, he got his other big fist up under the fellow's jaw.

He gripped his throat, hove both of them upward, then crashed the bandit's head down on the teak flooring. At the same moment there came rending crashes like the splintering of a planet. Down went the Abigail and down and down in a chaos of roarings.

[Copyright: 1932: By Henry C. Rowland.]

[Continued tomorrow.]

Beauty Answers

BY ANTOINETTE DONNELLY.

JEAN: ALL THOSE CREAMS and ointments aren't going to do you a bit of good if you overlook the real causes of a blemished skin. Send a stamped self-addressed envelope for my skin booklet.

LUCILLE: YES, THOSE CROW'S feet can be erased with gentle massage. Place the ends of the second and third fingers firmly on the temples, then knead deeply upward toward the forehead.

GASOLINE ALLEY—ARE YOU LISTENIN'?

THE OLIVER CLUB MEETS. WALT'S IDEA IS TO READ OLIVER TWIST TO THE RANGERS, WHOSE SHACK HAS BEEN PADLOCKED. THIS WILL TAKE THEIR ATTENTION OFF THIS LOSS AND GIVE THEM SOME NICE CLEAN ENTERTAINMENT.
"BOY," SAID THE GENTLEMAN IN THE HIGH CHAIR, "LISTEN TO ME. YOU KNOW YOU'RE AN ORPHAN, I SUPPOSE?" "WHAT'S THAT, SIR?" INQUIRED POOR OLIVER.
THE MEMBERS OF THIS BOARD WERE VERY SAGE, DEEP, PHILOSOPHICAL MEN; AND WHEN THEY CAME TO TURN THEIR ATTENTION TO THE WORK HOUSE THEY FOUND—
BOYS, YOU CAN'T FOLLOW THE STORY IF YOU DON'T LISTEN.
CUT IT OUT, WHIMPY. MR. WALLET'S READIN'.
GOOTCH TICKLED ME.
I DID NOT! WHIMPY SOCKED ME.
Reg. U. S. Pat. Off.; Copyright, 1932, by The Chicago Tribune.

Child's Views and Adult's Are Very Different

BY GLADYS HUNTINGTON BEVANS.

The people who knew Ebenezer were worried about him on Thanksgiving day. Ebenezer was a farmer of sturdy stock who had been working for some friends in the city for a number of months to get hold of some ready cash. Necessarily his meals were all eaten at restaurants. He had a chance to go up country to his home on Thanksgiving eve, so when some acquaintances beheld him in town on the Thursday morning in question they were amazed.

"Why, Eben," they said, "didn't you get started last night? You'll never get home in time for dinner now."

Eben looked at them quizzically.

"I didn't figger on going," he said. "I've et Thanksgiving dinner in Medford Junction fer the past forty year. This year I'm going to eat it in Times Square."

All our pity wasted, we realized as we chuckled to ourselves.

But, there, I thought to myself growing serious, is the point of view. To us Thanksgiving dinner in the country on a real farm seemed quite the nicest thing in the world. And the fact that you'd done it forty times made it all the nicer. But—that was only one point of view. And stopping a minute, I jumped around to Eben's side of the fence and saw his.

It's something of this kind of imaginative acrobatics that we need to perform every once in a while, where the children are concerned. We need to be able to get their slant, to see things with their eyes. The child is not a miniature adult. He's a child—and that's a different matter. His play which is just "play" to you, is serious business to him. While what is "serious business" to you, such as his eating and "toileting" and dressing, are often to him only an interference with his important affairs.

There's such a difference in the point of view!

* *

WHAT'S DOING TODAY

MEETINGS.

Daughters of the British Empire.....Palmer house
Deborah.....Congress
German-American Woman's Club.....La Salle
Harrison R. O. T. C.....Congress
P. E. O., Chapter A. J.....Palmer house
Sunbeam League.....Stevens

LUNCHEONS.

Alpha Sigma Lambda.....Field's grill
Beta Psi.....Mandel's Ivory room
Carnegie Alumni.....Field's grill
Zeta Psi.....Mandel's Ivory room
Dartmouth Alumni.....Mandel's
Tennis Association.....Field's Men's
Circus Fans.....Sherman
Friends of Drama.....Palmer house
Ill. Federation of Music Clubs.....Stevens
Kiwanis Club of Hyde Park.....Windermere
Kiwanis Club of Lake View.....Webster
Kiwanis Club of Woodlawn.....Wedgewood
Lambda Chi Alpha.....Mandel's grill
Lambda Gamma Phi.....Chicago Bar Assn.
Lincoln Park Kiwanis.....Parkway
Military Intelligence Assn.....La Salle
Naval Post, No. 372, Legion.....Mandel's Ivory room
P. E. O.....Field's
Phi Beta Delta.....Elks' club
Phi Epsilon Pi.....Gimbel's
Polar Club.....Webster
Psi Gamma Rho.....La Salle
Purdue Association.....Chicago Engineers
Sigma Nu.....Chicago Engineers
Woodlawn-Chicago Exchange Club.....Wedgewood
Zeta Psi.....Mandel's Ivory room

EVENING DINNERS, DANCES, ETC.

Central Lions Club [Board].....La Salle
Chicago Coin Club.....Atlantic
Chicago Medical Society, Medical-Dental Arts
Council Legion [Exec.].....Great Northern
Delta Sigma Beta.....Windermere
Hotel Greeters.....Great Northern
Junior League of I. C. B. A.....La Salle
Kappa Alpha.....Drake
Oma-Chi Club.....Great Northern
Lorraine Pitkins Chapter.....La Salle
Col. Siqueland.....Stevens
South Town Cooperative Club.....Windermere
Western Boston Terrier Club.....Stevens
Women's Bar Assn.....Great Northern

[Compiled by the convention bureau of the Chicago Association of Commerce, to which please send any additions or corrections.]

The AMBASSADOR
NEW YORK

The best traditions of Hotel service have made this distinguished hotel the "Social Embassy of Two Continents." A convenient location—an unsurpassed cuisine make it doubly attractive for overnight, a week-end—or longer.

Single rooms from $5 Double from $7

THEO KROLL, General Manager

HOTEL AMBASSADOR
Park Avenue at 51st Street, New York

End Serious Coughs With Creomulsion

Don't let them get a strangle hold. Fight germs quickly. Creomulsion combines the 7 best helps known to modern science. Powerful but harmless. Pleasant to take. No narcotics. Your druggist will refund your money if any cough or cold no matter how long standing is not relieved by Creomulsion. (adv.)

WINNIE WINKLE, THE BREADWINNER: The Censorship Committee

NOW STOP YER CRABBIN', PAW! WE'RE GOIN' TO TH' DE TAUBE'S PARTY, AN' YOU KNOW THEY'RE LOVELY PEOPLE!
OH, ALL RIGHT! ALL RIGHT! IS WINNIE GOIN'??
YES, I'M ALL READY FOR THE PARTY! HOW DO YOU LIKE MY NEW GOWN, FAWTHAW?
HUH? FOR WHAT LITTLE THERE IS TO IT, I'LL BET IT COST PLENTY!!
DON'T BE SILLY! I BOUGHT THIS GOWN ON THE INSTALLMENT PLAN!!
THIS IS A RESPECTABLE PARTY WE'RE GOIN' TO—
SO YOU'D BETTER TAKE THAT DRESS BACK AN' GET A FEW MORE INSTALLMENTS PUT ONTO IT!!
DEC. 7
Reg. U. S. Pat. Off.; Copyright, 1932, by The Chicago Tribune.

WASHINGTON SOCIETY

Washington, D. C., Dec. 6.—[Special.]—President and Mrs. Hoover today issued invitations for the diplomatic reception in the White House Thursday evening, Dec. 15, at 9 o'clock. Mrs. Hoover was the guest of honor today at luncheon with Mrs. Mills, wife of the secretary of the treasury, as hostess.

Mrs. Hoover attended the concert late this afternoon of Jascha Heifetz, violinist, in Constitution hall. She had as her guests in her box Justice and Mrs. Stone, and was accompanied by one of the aides at the White House.

Mrs. Wilbur Carr, formerly of Hillsdale, Mich., wife of the assistant secretary of state, entertained at luncheon today in honor of Señora de Alfara, wife of the Panama minister.

Woman Newspaper Owner of France in U. S. to Study Plants

New York, Dec. 6.—[Special.]—Mrs. Paul Dupuy, owner of the French newspapers Petit Parisien and Excelsior, arrived on the French liner Paris today to study American newspaper plants and methods, some of which she expects to take back to Paris to place in operation. She was accompanied by her son, Jea Dupuy, a law school graduate, who will enter the publishing business with his mother within the next few years.

Mrs. Dupuy, who was formerly Miss Helen Brown of Chicago and New York, said she had not been in the United States for several years and was anxious to see what new developments the publishing profession had produced.

Mrs. Dupuy was the first European publisher to introduce a Sunday supplement with her newspaper and the first to use Sunday comics.

* *

Report 82,166 Visitors to Oriental Institute

The Oriental Institute museum of the University of Chicago has attracted 82,166 visitors since its opening on Dec. 5, 1931, Dr. Watson Boyes, secretary of the museum, announced yesterday. The museum, at 58th street and University avenue, is open from 10 a. m. to 5:30 p. m. daily and from 11 a. m. to 5:30 p. m. on Sundays.

Film Time Table

Feature pictures are scheduled as follows at first run houses today:

CASTLE—A. M.: 9, 10:20, 11:40. P. M.: 1, 2:20, 3:40, 5, 6:20, 7:45, 9:10, 10:10.
CHICAGO—A. M.: 11. P. M.: 1:20, 4:05, 5:50, 8:15, 10:40.
ORIENTAL—A. M.: 10:30. P. M.: 1:20, 4:05, 5:20, 8, 10:40.
McVICKER'S—A. M.: 9:05, 10:15. P. M.: 12:50, 2:45, 4:40, 6:35, 8:25, 10:20.
PALACE—A. M.: 11. P. M.: 1:55, 4:55, 7:54, 10:52.
ROOSEVELT—A. M.: 9:40, 11. P. M.: 1:15, 3, 4:50, 6:40, 8:25, 10:15.
STATE-LAKE—A. M.: 11:10. P. M.: 1:55, 4:45, 7:34, 10:22.
UNITED ARTISTS—A. M.: 9:25, 11:15. P. M.: 1:15, 3, 4:50, 6:40, 8:30, 10:25.

Look 10 Years Younger Brushes Away Gray Hair

Now you can really look years younger. Simply brush away those unsightly streaks or patches of gray. It is so easy to do—and at home—with Brownatone. Over 20 years of success recommend this proved method. With an ordinary small brush you just tint your hair back to its natural shade—whether blonde, brown or black. Guaranteed harmless. Active coloring agent is purely vegetable. Does not coat the surface. Actually penetrates the hair. Defies detection. No tell-tale flat "dyed" look. Cannot affect waving of hair.

No need to guess. First cut a lock of hair from your head and apply a little of this famous tint. If Brownatone does not give your gray, streaked, dull, or faded hair its natural color, youth and sheen, your money back. Only 50c.

WALGREEN DRUG STORES

MOTION PICTURES DOWNTOWN

Always A BETTER SHOW at an RKO THEATER

RKO PALACE
Opens 10:45
Golden Jubilee Festival
8 ACTS RKO VAUDEVILLE 8
Rae Samuels, Lew Pollack
SCREEN FUN
"See This Splendid Film."—Mae Tinee.
"He Learned About Women"
with Stuart Erwin, Alison Skipworth
35¢ TO 3

RKO STATE-LAKE
Opens 10:30
OLSEN & JOHNSON
IN PERSON
Company of 50
SCREEN JOY
'RACKETY RAX'
with GRETA NISSEN
VICTOR McLAGLEN
35¢ TO 3

Buy RKO THRIFT BOOKS Save 10%

"Saint or Sinner" 3rd Return Showing All Sound
"RASPUTIN"
True Story of Russia's Sex Mad Monk
CINEMA 25c to 1:30
Chicago Ave. at Michigan Ave.

ROOSEVELT STATE NEAR RANDOLPH
25c, 9 A. M. to 1 P. M. 35c to 6 P. M.
"THE MASK OF FU MANCHU"
Metro's Super Thriller!
BORIS KARLOFF—LEWIS STONE
MYRNA LOY—KAREN MORLEY

—4TH SMASHING WEEK—
"GOONA GOONA"
CASTLE STATE AT MADISON

ORPHEUM State St. at Monroe
25c, 9 A. M. to 6 P. M.
"BLESSED EVENT" Lee Tracy Mary Brian
Extra!—Added!—Extra!
"VIRGINS OF BALI"

WOODS 15c 8:45 A. M. to 6:30 After 6:30—25c
JOAN BENNETT CHAS. FARRELL "WILD GIRL"

MOTION PICTURES MISCELLANEOUS

Balaban & Katz Wonder Theaters

CHICAGO RANDOLPH AT STATE-LAKE
35c—10:30 A. M. to 1 P. M.
Maurice CHEVALIER IN PERSON
Extra: Vincent Lopez in person
Screen Hit
"EVENINGS FOR SALE"
Herb. Marshall, Sari Maritza

ORIENTAL RANDOLPH NEAR STATE
35c—10:15 A. M. to 1 P. M.
ED LOWRY
MILLS BROS.
JANE FROMAN
ALL IN PERSON
Screen Thrills
"UNDERCOVER MAN"
George Raft, Nancy Carroll

McVICKER'S MADISON NEAR STATE
35c—9 A. M. to 1 P. M.
CLARA BOW
making a triumphant return to the screen in
"CALL HER SAVAGE"
With Gilbert Roland, Estelle Taylor

UNITED ARTISTS RANDOLPH AT DEARBORN
35c—8:45 A. M. to 1 P. M.
Conan Doyle's Famous Character Brought to Life with New Thrills
"SHERLOCK HOLMES"
With CLIVE BROOK

UPTOWN BROADWAY AT LAWRENCE
35c—1:15 to 6:30 P. M.
Joan CRAWFORD in "RAIN"
With Walter Huston
On the Stage
"IRENE"
Cast of 50 entertainers

TIVOLI COTTAGE GROVE NEAR 63 ST
35c—1:15 to 6:30 P. M.
Norma SHEARER
Fredric MARCH
in 'Smilin' Through'
On the Stage
CHARLIE AGNEW
and his orchestra
RADIO ROGUES—LUCKY BOYS

10c—1:15 to 6:30 SOUTHTOWN 63 ST EAST OF HALSTED Free Parking
JOHN BARRYMORE
"BILL OF DIVORCEMENT"
Katharine HEPBURN, Billie BURKE
LEO TERRY organ feature
TODD-PITTS Comedy

RIVIERA BROADWAY AT LAWRENCE
25c, 1:30-6:30. Variety Program
'TROUBLE IN PARADISE'
Miriam Hopkins Herbert Marshall

HARDING MILWAUKEE AT SAWYER
25c—1:30 to 6:30
NORMA SHEARER
Fredric March, Leslie Howard
in "SMILIN' THROUGH"

NORSHORE HOWARD NEAR CLARK
30c, 1:30 to 6:30; Free Parking
Irene Dunne—Ricardo Cortez
"THIRTEEN WOMEN"
Clark & McCullough Comedy

TOWER 63 ST NEAR BLACKSTONE
25c—1:30 to 6:30 P. M.
"BLESSED EVENT"
Lee Tracy, Mary Brian
"Freaks of the Deep" Novelty

MOTION PICTURES MISCELLANEOUS

NORTH

VOGUE Broadway AT GRACE
NEW LOW PRICES
15c Matinee 25c Night
"NIGHT AFTER NIGHT"
GEORGE RAFT—MAE WEST
WYNNE GIBSON—ALISON SKIPWORTH
CONSTANCE CUMMINGS

No. CENTER 20c Lincoln-Irving Matinee—20c Night
"THIRTEEN WOMEN" with IRENE DUNNE
Famous Star of "Back Street" & "Cimarron"

DEVON 15c 6325 Broadway Matinee—25c Night
"GRAND HOTEL"

"400" 15c 6746 Sheridan Rd. Matinee—20c Night
Remarkable Picture "AGE OF CONSENT"

DAVIS 15c 4614 Lincoln Ave. Matinee—25c Night
"GRAND HOTEL"

BIOGRAPH 15c 3435 Lincoln Ave. Matinee—25c Night
"GRAND HOTEL"

KEYSTONE 15c 3512 Sheridan Rd. Matinee—25c Night
Wallace Beery "HELL DIVERS"
Clark Gable

ADELPHI 15c Till 6:30 20c Thereafter Children, 10c
7074 N. CLARK Cont. from 2 P. M.
Ruth Chatterton "THE CRASH"
George Brent
with Paul Cavanaugh—Lois Wilson
Jimmy Gleason Comedy—Cartoons & Acts &
"Islands of Peril"—Authentic Travetalk of the People of the Farm Islands.

LORELEI GERMAN TALKIE Belmont & Sheffield
Stroh Witwer Auf Verboten Pfaden
("Straying Husbands")

HOWARD Mat. 15c, Eve. 25c
Garbo-Barrymore Crawford-Beery Lewis Stone
'GRAND HOTEL'

DE LUXE 15c 1141 WILSON 6 to 6:30 P. M.
"GRAND HOTEL"

NORTH

GRANADA
SHERIDAN at DEVON
30c, 1:30-6:30
Last Feature 10:15
NORMA SHEARER
Fredric March—Leslie Howard
"SMILIN' THRU"
EDDIE HOUSE at Organ

NORTOWN Western-Devon Open 1:30 p. m.
Richard Barthelmess—'CABIN in the COTTON'

CENTURY Clark-Divergey 25c—1:30 to 6:30
Richard Barthelmess—'CABIN in the COTTON'

PANTHEON Sheridan-Wilson 20c 1:30-6:30 P. M.
Chas. Laughton—"PAYMENT DEFERRED"

BELMONT Lincoln-Ashland 20c—1:30 to 6:30
Wm. Powell—"ONE WAY PASSAGE"

SHERIDAN 4038 Sheridan Rd.
LEE TRACY—EVALYN KNAPP
"THE NIGHT MAYOR"
Clark & McCullough—"The Millionaire Act"
20c to 6:30 P. M.—6:30 to Closing, 30c

TERMINAL 3315 Lawrence Ave.
WILLIAM POWELL—KAY FRANCIS
"ONE WAY PASSAGE"
20c to 6:30 P. M.—6:30 to Closing, 30c

LINCOLN Lincoln Ave. at Belmont
15c to 6:30—20c after
Chinaware Free to Every Lady Tonight
SALLY EILERS—"HAT CHECK GIRL"
BIG 6 UNIT PROGRAM—2½ HOUR SHOW

NEW BRYN MAWR 1125 Bryn Mawr
HAROLD LLOYD—"MOVIE CRAZY"

BUCKINGHAM 3719 N. Clark—20c, 1:30-6:30
Wm. Powell, Kay Francis, 'One Way Passage'
Clark McCullough

LAKE SHORE 3175 Broadway—Eve. 25c
Comedy-News-Acts
Adolphe Menjou—"NIGHT CLUB LADY"

WINDSOR 1225 N. Clark 25c 1:30-6:30
IRENE DUNNE
RICARDO CORTEZ—"13 WOMEN"

MOTION PICTURES SOUTH

Warner Theatres ~ Free Parking

AVALON 79th-Stony Island 10c-30c to 6:30
A Wife Torn Between the Husband She Pitied and the Man She Loved!
JOHN BARRYMORE
"Bill of Divorcement"
Katharine Hepburn—Billie Burke
Added! On Stage!
"MYSTIC" CLARKE

CAPITOL 79th-Halsted 10c-30c to 6:30
The Low-down on the World's Champ Keyhole Peeker!
"BLESSED EVENT"
Lee Tracy—Mary Brian
—Added—
Joe Penner—Comedy Sensation
Merrie Melody—New Events

STRATFORD 63rd-Halsted
HIGHLAND 79th-Ashland
JEFFERY 71st-Jeffery
All the Romance of the Seven Seas
KAY FRANCIS WM. POWELL
"One Way Passage"

GROVE 76th-Cottage
W. ENGLEW'D 63rd-Ashland
He Bossed a City from a Boudoir!
"NIGHT MAYOR" with LEE TRACY

SHORE 76th-Kingston
Greta Garbo—John and Lionel Barrymore
Wallace Beery "GRAND HOTEL"
Joan Crawford

PICCADILLY
51st and Blackstone—30c 1:30 to 6:30
RICHARD BARTHELMESS
"CABIN in the COTTON"

JACKSON PK. Mat. 15c, Eve. 25c
Greta Garbo John Barrymore
"GRAND HOTEL"

RAMOVA 35TH & HALSTED
Today Only—Wm. Powell
KAY FRANCIS—"ONE WAY PASSAGE"
Chinaware Given to the Ladies

COLONY 59TH AND KEDZIE
Harry Cribbon Comedy
Edw. G. Robinson, Richard Arlen—"Tiger Shark"

CHELTEN 79TH & EXCHANGE
BEN LYON
SALLY EILERS—"HAT CHECK GIRL"

MIDWEST 25c 5:45 to 6:30
Maureen O'Sullivan
Neil Hamilton—"PAYMENT DEFERRED"

COMMERCIAL 20c 92nd & Commercial
11:30 a. m. to 6:30
Irene Dunne, Ricardo Cortez, "13 Women"

MARYLAND 63rd & Maryland
25c 1:30-6:30
Wm. Powell—"ONE WAY PASSAGE"

SHAKESPEARE 840 E. 43d—25c All Eve.
Edw. G. Robinson
"TIGER SHARK"—Dick Arlen, Zita Johann

MILDA 3140 S. HALSTED
Last Day—Evelyn Knapp
JACK HOLT—"THIS SPORTING AGE"

MARQUETTE 63D & KEDZIE
Monty Collins Comedy
Geo. Raft, Con. Cummings—"Night After Night"

HIGHWAY 63D & WESTERN
One Gang Comedy
Edw. G. Robinson, Richard Arlen—"Tiger Shark"

FROLIC 55th and Ellis—15c, 1:30-6:30
Edw. G. Robinson, Zita Johann
RICHARD ARLEN—"TIGER SHARK"

COSMO 79th-Halsted, Mat. 15c to 6:30
"WHITE ZOMBIE"—Laurel & Hardy Comedy
Bela Lugosi—Madge Bellamy

HAMILTON 71ST AND PAXTON
Comedy & Cartoon
WALTER HUSTON—"KONGO"

LEXINGTON 1102 E. 63d-15c, 1:30-6:30
Geo. Raft, Mae West
Wynne Gibson, Alison Skipworth, "Nite After Nite"

MAYWOOD.

LIDO 20c to 6:30 P. M. Eve. 30c
Greta Garbo—John Barrymore
"GRAND HOTEL"
Football Footwork—Sportlight
"Betty Boop for President"

MOTION PICTURES NORTHWEST

CONGRESS 25c Milw.-Rockwell 1:30 to 6:30 p. m.
Jack Oakie "ONCE in a LIFETIME"
Zasu Pitts
Extra Special—1 PERFORMANCE 8:45
5 BIG ACTS LOOP VAUDEVILLE 5
J. Walter Davidson & Orchestra

BELPARK 3231 N. Cicero 20c, 1:30 to 6:30
Polish All Talkie "ULANI ULANI" with Polish Cast

GATEWAY Lawrence-Milwaukee Free Parking
Wm. Powell, Kay Francis—"One Way Passage"

MANOR 20c 5000 W. North 1:30 to 6:30
"NIGHT AFTER NIGHT"—George Raft

CRYSTAL 20c North-Cahill 1:30 to 6:30
"NIGHT AFTER NIGHT"—George Raft

BILTMORE 20c Division-Damen 1:30 to 6:30
"NIGHT AFTER NIGHT"—George Raft

CROWN 20c Division and Ashland 12 to 6:30, 30c After 6:30
"GRAND HOTEL"

EMBASSY 15c 3940 Fullerton Ave. Matinee—25c Night
Wallace Beery Jean Harlow Conrad Nagel
"SECRET SIX"

NEW DRAKE 3544 Montrose Last Show Starts 10 P. M.
15c 1:30 to 6:30 | 25c 6:30 to CLOSING
"GRAND HOTEL"
Greta Garbo—Joan Crawford
John & Lionel Barrymore—Wallace Beery

PORTAGE Milwaukee at Irving Park Last show starts 10 P. M.
15c 1:30 TO 6:30 | 25c 6:30 TO CLOSING
WALTER HUSTON LUPE VELEZ "KONGO"

ADMIRAL Lawrence at Crawford Last show starts 10 P. M.
15c 1:30 TO 6:30 | 25c 6:30 TO CLOSING
GEORGE ARLISS "UNSUCCESSFUL CALAMITY"

MONT CLARE Grand Ave. at Harlem 5 Unit Program
Greta Garbo, Joan Crawford, Wallace Beery
John and Lionel Barrymore—"Grand Hotel"

LOGAN MILWAUKEE at SAWYER
15c Mat. to 6:30
SALLY EILERS—"HAT CHECK GIRL"

TIFFIN 4051 W. NORTH AVE.
Greta Garbo, Joan Crawford
John and Lionel Barrymore—"Grand Hotel"

NO MAN'S LAND

Teatro del Lago On Sheridan Rd. WILMETTE
Greta Garbo John and Lionel Barrymore
"GRAND HOTEL"
STARTS 7:20 AND 9:45
ADULTS, 25c CHILDREN, 10c

HIGHLAND PARK

ALCYON Garbo-Crawford-Berry-John & Lionel Barrymore
"GRAND HOTEL"

EVANSTON

VALENCIA 15c 1560 SHERMAN till 6:30 After 25c
SALLY EILERS—"HAT CHECK GIRL"

VARSITY 1710 Sherman Matinee Daily
Wm. Powell, Kay Francis, 'One Way Passage'

WILMETTE

WILMETTE JOEL McCREA
"THE MOST DANGEROUS GAME"

FOREST PARK

FOREST MADISON ST. AT DES PLAINES AVE.
Walter Huston, Lupe Velez—"KONGO"
Burns & Allen—"IN YOUR HAT"

OAK PARK

LAMAR 20c Marion at Lake St. 1 Mat. 30c Night
"GRAND HOTEL"

LA GRANGE

LA GRANGE 25c 1:30-6:30 P. M.
RICHARD ARLEN—"TIGER SHARK"

PARK RIDGE

PICKWICK 20c 1:30 to 6:30 p. m.
GARBO-CRAWFORD-BERRY—"GRAND HOTEL"

Directions for Daffodil Cake Head Recipes

Tasty but Little Known Meat Dish Included.

Tomorrow's Menu

MORNING
Half Grapefruit
Buckwheat Flapjacks Corn Sirup
Raisin Toast
Coffee Milk

NOON
Peanut and Cheese Roast
Fried Apples
Cole Slaw
Lemon Gelatin
Tea

NIGHT
Beef à la Mode
Boiled Potatoes
Baked Corn
Lettuce Salad French Dressing
Baked Rice Pudding
Coffee

BY MARY MEADE.

If you were one of THE TRIBUNE'S guests at the recent cooking school you may have been one of the several thousand Chicago women who handed in questions and requests for recipes. On one day weekly for several weeks to come I shall answer those questions and supply the requested recipes.

The first request is for an "angel and gold cake which may be made in the same pan." This is usually called a daffodil cake and may be made either by pouring the two batters into the pan in alternate layers, half the gold cake batter, all of the angel food batter, and then the other half of the yellow mixture or by putting them into the pan in alternate spoonfuls, giving a delightful marbled effect.

DAFFODIL CAKE

1¼ cups cake flour
1 teaspoon cream of tarta.
1¼ cups sugar
⅝ teaspoon salt
½ teaspoon orange extract
½ teaspoon vanilla extract
1 1-3 cup egg whites
4 egg yolks

Sift the flour, measure it, and sift again four times. Beat the whites slightly, add salt and cream of tartar, and beat till stiff. Fold in the sugar by tablespoonfuls, mixing gently after each addition. Remove one-half to another bowl and fold into it gently the orange extract, three-quarters cup of the sifted flour, and the egg yolks, which have been beaten very light. To the other half add the vanilla and remaining flour, folding in gently. The cake may be baked in one of two ways. Either divide the white mixture and place half in an ungreased tube pan. Then add the yellow portion and finally the remaining white. Or the mixtures may be spooned into the pan alternately, giving a cake with a delightful gold and white marbled appearance on cutting.

A recipe for a good rice pudding is the next request. Said the requester: "With mine the rice always goes to the bottom and I don't want to stir it when it is half cooked, for that breaks and stirs in the nice brown crust."

Below is a tasty rice pudding recipe. There are two ways to avoid the crust trouble. In the first place, bake your pudding in a slow oven (300 degrees F.), stirring occasionally during the first two hours, then increase the heat slightly (325 degrees F.) and bake one hour longer without stirring. Another method follows:

COCOANUT AND CHERRY RICE PUDDING.

1 quart milk, scalded
¾ cup rice
½ cup sugar
¼ teaspoon salt
¼ teaspoon nutmeg or cinnamon
¾ cup shredded cocoanut
1-3 cup chopped maraschino cherries (if desired)

Combine the first five ingredients in a double boiler and cook, stirring occasionally for an hour and a half. Add the cocoanut and cherries and turn into a buttered casserole and bake in a slow oven (315 degrees F.) for an additional two hours.

Next for a dish too few folk know about:

BEEF A LA MODE.

4 pounds round of beef
½ cup vinegar
4 level teaspoons salt
2 2-3 cups water
1 teaspoon allspice
1 teaspoon poultry seasoning
1 small onion, minced
1-3 cup sliced carrot
⅛ teaspoon pepper
1 tablespoon lemon juice

Make a marinade of the water, vinegar, seasonings, and lemon juice. Add the vegetables and boil three minutes. Pour over the beef round, cover, and let stand in a cool place for twenty-four hours. Drain the beef from the marinade, dredge with flour and brown in drippings. Now place the meat in a kettle with the marinade and vegetables and add water to half cover the round. Simmer over a low heat until tender — about three and one-half hours. Carrots, celery, parsley, and bayleaf may be added if desired.

* *

WEDDING

Mr. and Mrs. Fred Hughes of 7611 Cregier avenue announce the marriage of their niece, Mrs. Charlotte Farning, to Roy Middleton of Queensland, Australia. The marriage was solemnized at the Hilton Memorial chapel. Mr. and Mrs. Middleton will live at the Kenrose hotel.

* *

Garden Club Meeting.

The Garden Club of Oak Park and River Forest will meet today in the home of Mrs. William Tempieton.

* *

OCEAN STEAMSHIP MOVEMENTS.

Arrived.	At.	From.
Amer. Banker	New York	London
Pulaski	New York	Copenhagen
Gripsholm	New York	Gothenburg
Majestic	New York	Southampton
Scythia	New York	Liverpool
Pres. Polk	New York	Marseilles
Paris	New York	Havre
North. Prince	Buenos Aires	New York
Monterey	Auckland	San Francisco
Pres. Taft	Manila	Seattle
Havre	Havre	Baltimore
Bremen	Cherbourg	New York
Augustus	Naples	New York
Sailed.	**From.**	**For.**
Excambion	Marseilles	New York
Emp. of Russia	Hong Kong	Vancouver
Pres. Cleveland	Yokohama	Seattle
Vulcania	Trieste	New York
De Grasse	New York	Havre
Saturnia	New York	Naples
Conte Grande	Genoa	New York

TONIGHT and every night except Monday
VINCENT LOPEZ
DINNER DANCING
POMPEIAN GRILL ROOM
NO COVER CHARGE
The Joseph Urban Room
The Rendezvous of the Swanky Crowd
Covers—Week nights, $1.00
Friday and Sunday, $1.50—Saturday, $2.00
CONGRESS HOTEL

Girl Threatens Divorce; Man Grows Callous

BY DORIS BLAKE.

Married only a few months—and her husband says he doesn't love her any more. Offers to let her go or stay as she pleases. But if she stays he's going to step out when and where he pleases.

"Oftentimes," the girl bride confides, "I have pretended I was going to leave him. He always tried to prevent me——"

Another case of "Wolf wolf," Harriet! The scare no longer works. But what bad tactics to employ! You repeat this threat of departing until the man wearies of hearing it; worse, until he begins to get used to the idea of getting along without you. Finally, until he begins to welcome the idea of having you out of his way.

—•—

"Going right back home to mother" used to occur commonly in the old days, either as threat or incident. Now it's "I'm going out to Reno," or to some nearer divorce center. You don't get your way, and so you're going to run right out on the scene.

Spoiled little ninnies, you! Cry baby stuff! The wonder is that you get any coaxing at all to stay around.

Now if there is one thing that a bride should take a solemn oath on if she wants her marriage to go through it is that she'll never even think of threatening to leave, much less voice it. Men aren't such subtle creatures as women. They take the word for its meaning. And when you offer the hurt to a man's pride that your ability to get along without him implies, you do something devastating to his love.

—•—

It's bad psychology any way you look at this divorce idea entertainment. It looks as if some of you young women start out your marriage with your minds made up to break away at the first little difference. You can be sure the difference will arise, if that's your frame of mind. If you keep that separation idea uppermost as the solution to whatever comes up in your marriage rest assured you'll have ample opportunity to use it.

BUT if you solemnly swear it out of your marriage program you'll get over every little disagreement in quick time and the big ones will be better warded off. So, Harriet, you'd better tell that boy husband of yours that never, never again will you mention leaving him—and then stick to your promise, girl!

* *

THE STAGE

"The Cat and the Fiddle," an operetta with a year's run in New York on its record, will begin a limited engagement at the Apollo theater on Christmas day. This production was staged by Max Gordon, impresario of several recent song and dance hits. Its score is by Jerome Kern, composer of "Show Boat" and "Sweet Adeline," and its libretto comes from the pen of Otto Harbach, author of "Rose Marie" and "No, No, Nanette."

The principal players in this company are Bettina Hall, Odette Myrtil, Doris Carson, Catherine Field, Gladys Gillen, Karl Theman, Michael Bartlett, José Ruben, Bobby Jarvis, George Meader, Fred Walton, and Arthur Treacher.

—•—

A theatrical "road revival" program which may give employment to 2,000 idle musicians and stage mechanics and involve 3,000 actors and actresses was announced yesterday by Stage, Inc., according to Associated Press dispatches from New York. This company, organized by Harry Arthur, proposes to reopen 100 motion picture houses throughout the country and present traveling, popular priced legitimate stage attractions.

At least 20 of the theaters already have been selected. Chicago is among the cities in which the project will be tested.

The program hinges on the result of conferences now in progress between Paul Kilmor, president of the Actors' Equity association; William Elliott, president of the stage hands' union, and Joseph Weber of the American Federation of Musicians.

Arthur is now operator of the former Poli circuit of theaters in New England.

—•—

"Merry-Go-Round," the melodrama recently staged at the Adelphi theater by Charles Freeman, ended its run and its life last Saturday night. The management of the Adelphi is now considering a revival of "The Shanghai Gesture," with Florence Reed in her original rôle.

—•—

Katherine Cornell will bring her new play, "Lucrece" to its New York première on Tuesday night, Dec. 20. The production will supplant "Criminal at Large" at the Belasco theater. The latter piece, which is rated as a hit in New York, will either be moved to another Broadway theater or sent on tour.

—•—

"Biography," the latest work to be staged by the Theater Guild, is being acted in Pittsburgh this week under the auspices of the American Theater society. Ina Claire has the central rôle, and others in the cast are Earle Larimore, Arnold Korff, Jay Fassett, Charles Richman, Mary Arbenz, Alexander Clark, and Helen Salinger. The play is a comedy by S. N. Berhman, author of "The Second Man" and "Meteor."

—•—

Ibsen's drama, "The Pillars of Society," is being acted at the Goodman theater this week by the advanced students in the school of acting.

C. C.

Children's Aid Gets Help of Young Women

Special Committee Will Work for Home.

[Continued from page 15, column 8.]

dinner party for Miss Jean Schweppe and Miss Mary Reed next Wednesday night, afterwards taking the party to see "Springtime for Henry" at the Blackstone theater.

Mr. and Mrs. Crossett are thinking of going to Paris to spend Christmas with their daughter, Betty, and her husband, John L. Mothershead Jr., but they haven't decided definitely yet.

Miss Carolyn Crossett will miss some of the subdebutante festivities during the holiday season, for she does not arrive from the Shipley school until the 23d, which is a bit later than most of the girls and boys from eastern schools reach home for their Christmas vacations. If her parents go abroad Miss Crossett will not accompany them, but will be here with her brother-in-law and sister, the Edward Frenches, during the holidays.

Articles made by the children at the Home for Convalescent Crippled Children at Pride's Crossing will be on sale today in a vacant store at 700 North Michigan avenue, with Mrs. William J. Chalmers and other members of the board as saleswomen.

Sale of Grant Hospital Auxiliary.

Every one coming out of the building at 60 Scott street yesterday was laden down with packages, for no one could resist the lovely things that were on sale at the bazaar held in Mrs. Frank S. Porter's apartment by the directors of the Woman's auxiliary of Grant hospital. All who came left with almost more than they could carry.

All sorts of fancy and utilitarian articles, toys, Christmas wrappings and the most delicious looking cookies, cakes and rolls were on sale. And downstairs in Miss Katharine Lefens', apartments [Mrs. Porter and Miss Lefens are sisters], a buffet luncheon was served that was so tempting that even the most conscientious dieter forgot to count her calories. It was impossible to distinguish the saleswomen from the purchasers for many of the women there were both.

Some of those who were lunching at the same time this reporter was were Mrs. Porter, Miss Lefens, Mrs. Henry Bartholomay and her daughter, Mrs. Bartholomay Osborne, who was in charge of the toys and wrappings; Mrs. Albert F. Madlener Sr. and Mrs. Madlener Jr., Mrs. John B. Drake Jr., and Mrs. Madlener's and Mrs. Drake's mother, Mrs. Frank O. Lowden, Mrs. Andrew Sherriff, Mrs. Edward R. Litsinger, Mrs. William M. Spencer, Mrs. Philip T. Starck, Mrs. Hugo Simon, Mrs. De Forest Hulburd and her sister, Mrs. Taylor Strawn, and their mother, Mrs. Gustave Hessert, Mrs. Clarence T. Seipp, Mrs. Edwin A. Seipp, Mrs. William Sherman Hay, Mrs. Paul Juergens, Mrs. Donald McMurray, and Mrs. John S. Coonley Jr.

Musical at Dawes Home.

In spite of the rainy weather about 200 women attended the musical and tea given yesterday afternoon at the residence of Mrs. Charles G. Dawes in Evanston for the members of the Winnetka, Evanston, and Chicago auxiliaries of the Cradle. The musical program, given by Bruno Steindel and Hilda Edwards, was given in the library, which is a large enough room so that it wasn't crowded even with so many women in it, after which tea was served in the dining room.

Yellow roses, society's favorite flower this winter, it would seem, decorated the table.

Of particular interest to those who noticed them were Gen. Dawes' bronze busts of the leading generals of the world war that are in the hall, each with the flag of his country hanging on the wall behind the busts, which are almost life size. Receiving with Mrs. Dawes was her daughter, Mrs. Melvin Ericson, and a few of those at the party were Mrs. Augustus W. Eddy, Mrs. Stillson Hart, Mrs. Edward R. Litsinger, Mrs. John Nash Ott, Mrs. James R. Offield, Mrs. Edward C. Crossett, Mrs. William H. Bush, Mrs. Horace W. Armstrong and Miss Jean Armstrong, and Mrs. Howard W. Fenton.

The John Irving Shaws are receiving congratulations on the birth of a daughter. The young lady arrived Monday morning, and the latest word from the Passavant hospital is that she hasn't quite decided what name she wants. Mrs. Shaw is the former Barbara King, daughter of the Charles G. Kings. She made her debut with Miss Laura Sprague in 1928, and her marriage to Mr. Shaw was an event of August, 1931.

Mr. Shaw is the son of the Arch Wilkinson Shaws. Mrs. King, the baby's maternal grandmother, has not yet been able to see her, as she is confined to her home with a severe cold.

Good Old Days at Concert.

It certainly will seem like "the good old days" down around the Congress hotel and the Auditorium theater next Wednesday night when the Bohemians give their concert for the benefit of their relief fund, for a number of the boxholders at the concert are planning to entertain at dinner first in the Urban room of the Congress, and afterwards they will walk through the tunnel under Congress street to the Auditorium hotel and then in to the theater, just as they used to do years ago when grand opera was sung in the old theater.

Mrs. Arthur Meeker, Mrs. Francis Johnson, Mrs. Waller Borden, Mrs. James M. Hopkins, Mrs. Charles N. Hamill, and Mrs. J. G. Chapline are some of those who will revive the old days by dining at the Congress before the concert. The Auditorium theater is almost sold out for the concert already, and the members of the committee in charge feel sure that it will be an outstanding affair of a season full of successful benefits.

Several of the debutantes of this and last season are to be cigaret girls for the "Shadows of Paris" ball which the Chicago committee of the Arden Shore association will sponsor at the Stevens hotel Saturday evening. According to Miss Welthyan Harmon the list already includes the Misses Miriam Martin, Peggy Glidden, Grace Fitzmorris, Helen Marie Castle, Barbara Eldridge, Marion Gordon, Carol Bloomingston, Betty Whatley, Isabel Gordon, and Louise Ruffner.

Among those who have made reservations for supper tables at the ball are Mrs. Edgar Burch Jr., Mrs. Paul Schultze, Mrs. Herbert Nook, Mrs. Richard Gambrill, Miss Elizabeth Alger, Miss Peggy Glidden, Mrs. Lawrence Nelson Jr., Mrs. John McLean Jr., Miss Louise Ruffner, Mrs. C. D. Peacock, Miss Welthyan Harmon, Mrs. Florence Baackes, Mrs. Lloyd Partridge, and Mrs. Arthur Wirtz. Reservations are in charge of Miss Julianna Holmes.

The Christmas party of the Chicago alumnæ of Wellesley college will be held Saturday, Dec. 17, at 2:30 at 50 East Huron street.

Mrs. Frank Granger Logan will be hostess at tea this afternoon from 3 until 6 in the United Exhibitors' galleries at 9 West Washington street.

Mrs. Leon Allen of Kenilworth is opening her home this morning for a travel talk by Katherine Ferguson on "Continental Festivals." This lecture is the third of a series being sponsored by Mrs. Ralph Sevell Farwell of Winnetka.

* *

Theodore Gerlach, Bernice Blackwood Will Marry Today

Theodore R. Gerlach, president of the Advertising Specialties National association, and Mrs. Bernice Blackwood, 5329 Dorchester avenue, will be married this afternoon at the Drake hotel. The Rev. Walter Macpherson of the St. John's Universalist church of Joliet will officiate. Mr. Gerlach is president of the Gerlach-Barklow company of Joliet and Mrs. Blackwood is with the National Refrigerator Manufacturers' association. She is the only woman member of the Advertising Federation of America and is a former director of the Illinois Woman's Athletic club and a former president of the Women's Advertising club of Chicago.

* *

ENGAGEMENTS

Mrs. Harvey J. Wolf of Wilmette announces the engagement of her daughter, Marion, to Roy Woltz of Chicago, son of Mr. and Mrs. John Australia. The marriage was solem-

Young Girl Will Like Smartly Simple Lines of Attractive Frock for School

GIRL'S DRESS.

The attractive school dress sketched is simple in design but smart. A brown woolen mixture, having the cunning bow tied collar and cuff bands in plain yellow woolen, makes an adorable dress. It is one piece, with inverted plaits at front and back giving ample hem fullness.

The pattern, No. 3226, comes in sizes 6, 8, 10, 12 and 14 years. Size 8 requires 2⅝ yards of 39 inch material with ⅝ yard of 39 inch contrasting.

How to Order Clotilde Patterns.

Write your name and address plainly on dotted lines, giving number and size of such patterns as you want. Inclose 10 cents in stamps or coin [coin preferred; wrap it carefully] for each number, and address your order to Clotilde Patterns, CHICAGO TRIBUNE, P. O. Box 537, Grand Central station, New York City.

Note—Clotilde patterns are made in New York exclusively for THE CHICAGO DAILY TRIBUNE.

Order Blank for Clotilde Pattern

CLOTILDE PATTERNS,
CHICAGO TRIBUNE, P. O. BOX 537,
Grand Central Station, New York City.

Inclosed find $..... Please send me the Clotilde patterns listed below:

Pattern No.....Size.....Price.....

3226.....

Name.....

Number and Street.....

City.....

State.....

The Winter Fashion Magazine, a 32 page Clotilde pattern book in color, is available for 15 cents a copy; but if a Clotilde pattern is ordered at the same time, the price of the magazine is only 10 cents. Address Clotilde Patterns, CHICAGO TRIBUNE, P. O. Box 537, Grand Central Station, New York City; or call at the Tribune Public Service Office at 1 South Dearborn, Chicago.

New Costume Jewelry Made of Rosewood

Little Brother of Slave Bracelet Arrives.

BY RHEA SEEGER.

Costume jewelry continues to glitter, clank and jingle, but some new pieces are surprising the prowling shopper by just glittering. The new wooden things are especially different and far less noisy than anything to date.

look for the clever circular contraptions of rosewood; yes, reddish, good looking, rosewood, just the thing for smart fuzzy woolens and tweed street costumes.

Huge round blobs of wood form the newest thing in breast pins, and they are larger than any other chest decoration you have dreamed about. On top of the wooden foundation circle is a smooth glittering circle of chromium, and on this circle you place your monogram or first name or merely one initial.

—•—

You can buy circle clips, much smaller editions of the ambitious chest protectors, and have them lettered for personal identification. As an extra of no small importance you buy a chromium bracelet that consists of numerous chains attached to a large oblong chromium plate mounted on a larger oblong of rosewood, and this, too, is initialed.

Some tell-it-all gals gleefully have gone into this marking racket, with the monogram on the chest pin, the nickname on the clips and the telephone number engraved on the bracelet. Other equally interesting data might be used in other combinations.

Remember the old slave link bracelets that clanked around many a male or female wrist a few seasons ago? This year they use the same links and same style of links for brooches or chest pins. The new ones look exactly like seven or eight shining links cut away from one of the old time bracelets. You can select them in silver, copper, chromium and gold metal, and they are very new and extremely smart for all daytime and street clothes.

—•—

Other pins seem to be getting longer and wider . . . twisted effects double knots, and long smooth half inch wide pins ready for the engraver are some fascinating new arrivals.

There are some new necklaces made out of metal tipped cords, looking for all the world like a bunch of slender pencils that used to hang on all good old fashioned dance programs before the days of the swaggering sag lines. Black, red, brown, and green cords are contrasted with silver, gold and chromium with adjustable clasps that can slide up and down to control the neckline.

Some of the best looking and also the most inexpensive rhinestone jewelry that buying shoppers have ever discovered are now glittering in the best shops in town . . . you can find frosty, twinkling clips that will sparkle most becomingly against your velvet frocks . . . you will see interesting bracelets, earrings, and beautiful necklaces that are completely knockout, exquisitely fashioned things that have been copied from precious stone originals, . . . all with price tags that will make your head spin.

Funny Books Bring Laughs at Any Time

Caricature Experts Offer Pain in Side.

BY FANNY BUTCHER.

FEELING funny? Then let the famous doctors of caricature prescribe for you and you'll feel funnier still. Well, you know what I mean. Funny.

Take a snifter of "The Fifth New Yorker Album" [Harpers] and while you'll not go into paroxysms of laughter over EVERY page you'll have a good case of pain in the side [well, you know what I mean, physical, not spiritual].

I should have started this piece with a story which was one of my father's favorite tales of the early days of Kansas. He used to tell it as an example of the triumph of fact over fiction and mind over matter. In the neighborhood in which he spent his early youth there was one doctor who was called upon for everything from childbirth to delirium tremens and for fifty miles around. He was sent for in frantic haste by the wife of a farmer who was in the most intense agony with what they described as a stomach ache.

—•—

When the doctor arrived and had asked all of the questions he could think of and poked and kneaded the place the patient said hurt, he shook his head in bafflement. "I don't just somehow seem to place the trouble," he said. "Now if I could only throw him into fits, I'd be all right, 'cause I'm hell on fits."

And that is just what the gentlemen of the pen and pencil are doing to us this year. They're throwing us into fits [of laughter] to cure the perfectly obvious but undiagnosable state we're all in.

Well, to get back to the "New Yorker Album." There you'll find all your favorite punning pens — Peter Arno's, Alan Dunn's, Frueh's, H. E. Hokinson's [the H. is for Helen], Soglow's, Steig's, who has a whole volume to himself in another funny-bone tickler, "Man About Town" [Long-Smith].

—•—

And there is "The Seal in the Bedroom," by James Thurber [Harpers], a picture book with an introduction by Dorothy Parker, who says, "Perhaps the one constructive thing to this year of hell is the publication of this volume." Miss Parker can be much funnier than she is in this introduction, but Mr. Thurber is his usual own sweetness and light self in the drawings, and the person who wrote the book jacket is the funniest of the three of them. I suspect he is Mr. Thurber disguised as a fountain pen. "The Seal in the Bedroom" is a trick book as well as a tricky one, because part way through there is a tissue paper seal on which is drawn a seal peeping through a keyhole. When broken the seal [t. p., not mammal] discloses a novel in pictures, a satire on the you know what.

Speaking of trick books, O. Soglow, whose "A Stag at Eve" was a horse-laugh to thousands, has done a book called "Everything's Rosy" [Farrer & Rinehart], which contains funny pictures—slightly naughty. Provided by thoughtful publishers are rosy filters through which the pictures become funnier—and naughtier.

—•—

And still speaking of trick books, there is a superb one called "Fun in Bed" [Simon & Schuster]. It is a playtime book of the adult convalescent. It is edited by Frank Scully and has a preface by Dr. Logan Clendenning, and it is the perfect prescription from both sets of doctors—medical and literary—for eighteen days in bed. It has, besides jokes and stories and poems and playlets, pictures, and crossword puzzles and anagrams, bridge problems and designs to shade with a pencil and games to be played on the back and a diary and a visitor's register, and such assorted living up to its title that this person is looking around for a good hospital in which eighteen days may be spent in order to get the full good out of the book.

Some of the jokes in the book are Scotch and under their influence it seems a shame, since "Fun in Bed" came to me free, not to get the good of it. But perhaps I can do what one of the characters in one of the stories did. "Advised by a psychiatrist to travel, MacIntosh decided to stay at home and let his mind wander." Aha, I said it first. Mine is already wandering. Well, then, as Mr. Pepys says, "so to bed."

Black Lace Frock from Chanel Shows How an Expert Drops Shoulder Yoke

BY BETTINA BEDWELL.

PARIS.—[Special.]—Women everywhere have seized the picturesque element in Paris fashions. Ladies wearing Manet bangs, extra size leg o' mutton sleeves, 1830 ermine toques, and tippets and muffs, and dresses with the dropped shoulder lines of the second empire abound wherever smart people are to be found around Paris this winter. Since the magnificent couturiers of France, like Vionnet and Chanel, took up the dropped shoulder line for daytime and evening it was sure to succeed right from the start. The common or garden variety of the dropped shoulder line with little sleeves attached is not so smart as the Chanel way of using only the dropped yoke and Vionnet's way of combining a drop shoulder fichu and long sleeves.

Chanel, in the evening frock shown today, demonstrates how modern a certain picture quality can become in expert hands. This dress, of fine black lace, has a dropped shoulder yoke of finely shirred black tulle that is distinctly reminiscent of the sixties.

Chanel cleverly suggests the shirred basque in the body of this frock, without in any way departing from her marvelous modernity of spirit. A shirred band of black tulle down the front narrows at the waistline, where it holds the shirring of the dress body and then widens and divides near the knees on the skirt.

Tiny rhinestone buttons further the basque effect. The skirt is flared below the knees by a circular ruffle.

[Copyright: 1932: By The Chicago Tribune.]

Announce Details of Project to Offer Opera at Low Prices

Opera at an admission charge of 25, 50, and 75 cents is the prospect offered by the Chicago Opera and Concert company, whose officials disclosed some of their plans during a luncheon at the Auditorium hotel yesterday. "We will compete with the movie houses," said Norman Alexandroff, president of the company, adding that they had further intentions of giving children's performances at half these prices.

Since the income at such rates will not be sufficient to pay the running expenses of the company, there is the further plan to make up the deficit by the sale of radio sponsorships to national advertisers.

Negotiations for a theater and various artists are still pending. Consequently announcements of these matters will be made within a week or ten days. The orchestra has been assembled, the chorus organized, and several of the principals engaged, it was said.

—E. M.

PEARL SHOP
Frederic's
Each Day Thousands
"window-shop" at Frederic's, knowing they will see the authoritative fashions in costume jewelry. Ever so many enter to make their selections.
Prices are low according with today's demands
Gift Suggestions
Bracelets
Cigarette Cases
Rings Earrings
Brooches
Bags of Suede
Felt, Beaded,
all the new leathers.
FASHION JEWELERS
FIFTEEN EAST WASHINGTON

RESORTS AND TRAVEL RESORTS AND TRAVEL
Ocean Travel. Ocean Travel.

HAWAII

Less than 5 days from California to the enchanted play-isles of Hawaii—on the famous Liners "*Mariposa*", "*Monterey*"—Swift! Modern! The ultimate in sea-luxury!
New low rail fares in connection with tickets to Hawaii and reduced rates at the Royal Hawaiian Hotel combine to make this *YOUR golden opportunity* to winter in the Paradise Isles at a record low cost.
One way from California as low as .. $110 First Class

SOUTH SEAS
NEW ZEALAND
AND AUSTRALIA
V A HAWAII SAMOA FIJI
The "*Mariposa*" and "*Monterey*" provide express service to the Antipodes, stopping at Pago Pago (Samoa) and Suva (Fiji), 16 days to New Zealand. 19 days to Australia from California. Through service to Sydney and Melbourne. Fares are unusually moderate.
Frequent sailings from San Francisco and Los Angeles . . . Details at all travel agencies or
MATSON LINE • OCEANIC LINE
535 Fifth Ave., MU 9-3684, New York City • 230 No. Michigan Ave., RAN 8344, Chicago

EUROPE
By a famous service via Plymouth, Boulogne sur-Mer, Rotterdam
Low Rates
VEENDAM Dec. 17 / Jan. 21
See your travel agent or
HOLLAND-AMERICA LINE
40 N. Dearborn St., Chicago
Telephone State 0880

AUSTRALIA
NEW ZEALAND, SOUTH SEAS
via Tahiti and Raratonga
Mail and passenger service from San Francisco every 28 days.
For rates, etc., apply Union S. S. Co. 320 California St., San Francisco or James F. Robertson, Inc. 155 N. Michigan Ave. Phone State 4354-3255 or any tourist bureau or steamship agent.

Holiday Tours ALL EXPENSES $45 up
Havana, New Orleans, Biloxi, Canada, New York.
180 N. Michigan Ave. (Tel. FRAnklin 4080) The Travel Guild, Inc

West Indies and Caribbean Cruises
From New York, 10 to 20 days, $95 up.
From New Orleans, 8 to 10 days, $65 up.
UNITED FRUIT CO., 111 W. Washington St.

The Shortest Bridge to Europe
CUNARD & ANCHOR LINES
340 No. Michigan Ave. Chicago

GO CANADIAN PACIFIC
World Cruise—Europe—the Orient

GRACE LINE
NEW YORK CALIFORNIA
South and Central America

ALL-INCLUSIVE WORLD CRUISE
Specially chartered S. S. PRESIDENT $1325
ICHANGAI, from N.Y., Feb. 6, 107 Days to $2850
James Boring Co., 333 N. Mich. Av., Chi.

NEW YORK TO MARSEILLES AND NAPLES
First Class Only. No Second or Third.
$100
AMERICAN EXPORT LINES
327 So. La Salle Street Chicago

TO ENGLAND, IRELAND, FRANCE, GERMANY, Russia, Italy, Majorca, Palestine, Egypt, To Bermuda, Havana, Nassau, Kingston, Mediterranean and West Indies Cruises.
Apply LOWITZ TICKET OFFICE, 318 S. Dearborn

FLORIDA.
FLORIDA $59.00 ALL EXPENSE
XMAS HOLIDAY TRIP—8 DAYS
POWERS TOURS 111 W. Wash. St.

CUBA.
National Hotel of Cuba, Havana
Offering everything for a perfect winter holiday—swimming, golf, tennis, riding, dancing. Easily reached by boat, train or plane.

Subscribe for The Tribune

AMUSEMENTS.

APOLLO TWO WEEKS ONLY Nights 55c to $3.30 Sat. Mat. 55c to $2.75
Final Performance Sat., Dec. 17
AMERICA'S GREATEST REVUE
Earl Carroll Vanities
Original N. Y. Production & Co. of 100 with
AL TRAHAN FRANK MITCHELL & DURANT JACK
The Most BEAUTIFUL GIRLS *in the World*

GRAND OPERA HOUSE POPULAR MAT. TODAY
RADIO'S FAMOUS FIRE CHIEF
ED. WYNN
(The Perfect Fool) in
HIS GREATEST HIT
'The LAUGH PARADE'
NO PERFORMANCES ON TUESDAY

Popular Matinee Today—2:30
BLACKSTONE BEST SEATS $1.50
"Fantastic fun . . . enchantingly lunatic, . . . I certainly had a good time."
—*Ashton Stevens American.*
HENRY HULL *in*
"Springtime for Henry"
Eves. 50c to $2.00. Phone Har. 6609

PLAYHOUSE SATURDAY Dec. 10, at 10:30
"THE SECRET GARDEN"
Presented by Junior League of Chicago
LAST PERFORMANCE
Coming: *"Winnie-the-Pooh"*
Marionette Play for Children
Saturday, Dec. 17, at 11:00 A. M.
Sunday, Dec. 18, at 2:30 P. M.
TICKETS . . . $1.50 to 50c

BERTHA OTT ANNOUNCES
STUDEBAKER THEATRE SUNDAY at 3:30
RECITAL OF SPANISH DANCES
Clarita MARTIN
Seats 55c, $1.10, $1.65, at box office now.

NEW SILHOUETTES FOR OLD!!!

Know the thrill of re-discovering your figure—fashionably contoured and youthfully firm, as it should be! Greet your world with a clear, glowing skin, sparkling eyes, a buoyant step and radiant energy!

Wilson Method of Body Beauty

This exclusive scientific and marvelously resultful method achieves perfectly priceless contours without the aid of mechanical devices, electricity, exercise or a starvation diet. Telephone at once for an early appointment as capacity is limited. YOU WILL ALSO BE PLEASED TO KNOW THAT ALL PRICES ARE 20 PER CENT LOWER.

The SILHOUETTE Shop
RANdolph 1500. 19-25 N. State St.
CHAS. A. STEVENS & CO.

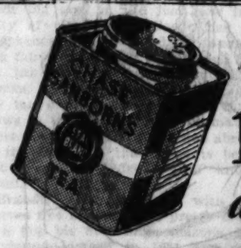

Since 1866... a famous blend
CHASE & SANBORN'S
tender-leaf TEA
Copyright, 1932, by Standard Brands Inc.

Store Hours: 9 A. M. to 6 P. M. Until Christmas

CARSON PIRIE SCOTT & CO

She's One in A Million

If She Doesn't Like

Suede Gloves

Especially gloves like these suede slip-ons with one button opening. They're fashioned by one of our finest French glove makers of soft, supple, evenly-matched skins. Black and brown.

$2.95

Gloves, First Floor.

Twist-Knit!

Silk Hosiery Here Exclusively

$1

"Twist-Knit" is an outstandingly fine silk stocking. Its twisted dullness makes it look sheerer than it is. It has exceptional wearing qualities. It comes in cellophane. Other styles, $1.15 and $1.35.

Hosiery, First Floor.

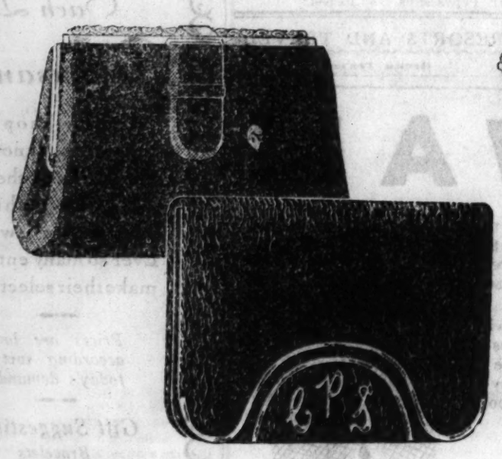

If She Had Her Say,

Suede or Calfskin Bags Like These

$5

Some came from across the way, and others were made right here in America. Both have distinction! Envelopes and pouches, smartly simple or strikingly trimmed with metal and marcasite. Black and brown. Initials extra, 25c each. Monograms, $2.

Handbags, First Floor.

Hand-Made Linen

Handkerchiefs—3 in a Box

50c

There are always lots of people on your Christmas list who have a particular yen for hand-made handkerchiefs. Here they are in great variety. Sheer linen with hand-rolled edges and hand-embroidery. Priced according to kind, box of 3, 50c to $1.50; box of 4, $1; box of 6, $1.50.

Handkerchiefs, First Floor.

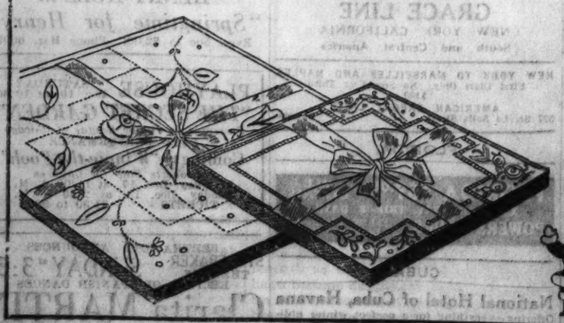

Little Imports

To Keep Baby Believing in Santa Claus!

Imported Fur Robes

$15.75

They are luscious things in the warmest combination we know. White or tinted a soft pink, the fur alone forms the top of a woolen sleeping bag, and makes a carriage robe as well, $15.75.

Hand-Made Cotton Frocks

$3.95 to $7.95

Sheer voiles embroidered in gay colors, plain colors with a lacy weave design, fine dotted swisses in white and colors—such a dainty holiday collection!

They will make many a young thing trust in Santa. Beautifully finished with fagoting and bandings. Sizes 2 to 6 in the group. Priced according to kind.

Embroidered Silk Coats for Baby

$12.75 to $19.75

Every hand-sewn stitch tells of the origin of these coats. Fine French silk crepe de Chine embroidered and finished with drawn work and tiny tucks. Each has a warm removable padded lining. Silk Bonnets to wear with them, $3.95 to $5.95.

Imported Shawls, $1.65, $2.50

Imported Sweaters, $2.50, $2.65

The Baby Shop, Third Floor.

Dazzle Her

With Lingerie in Silk Crepe or Satin

Fine silks, luxurious looking imported laces, lines that cling in a truly feminine manner. When you see this lingerie you'll realize why there's nothing like saying it with silk or satin! Especially since you will save substantially, because these are very specially priced.

$2.95, $3.95 and $5.95

At $3.95—Gowns, looking more like evening gowns every day! The one sketched is satin with square neck and heavenly lines.

At $5.95—A pajama ensemble with lovely dark ecru lace against blue or tearose satin. Two-piece pajamas with a jacket perfect for breakfast in bed.

At $3.95—Slips (she can't have too many), molded and sheath-like in line. This one in crepe with deep lace edging. Others in crepe de chine.

At $2.95—A chemise that will lift the morale above normal! Tucked to insure a waistline and finished with lace insets and edgings. Crepe, but there are others in satin.

At $2.95—Chic panties in crepe de Chine and in satin—simple ones, elaborate ones—you'll want every pair.

Lingerie, Third Floor.

Gentlemen—

Come to the Accessory Corner on the First Floor

With Your Christmas List

Here are the newest, most exciting accessories all gathered together in one place. That's convenience. Let the capable young women in charge help you solve your Christmas problem.

50c

Thank You

Note paper—short and breezy—just the kind she'll use for her Christmas notes. Box of 12 sheets, 12 envelopes, 50c.

Lelong $5

Beauty in compact form, this little enamel vanity designed by Lucien Lelong. Single, $4.50. Double, $5.

$1.95

Rhinestone

A glittering path to any feminine heart, this sparkling rhinestone bracelet. Finely cut and non-tarnishable. In case.

$2.50

Monogrammed

Give her something personal — a monogrammed scarf. This silk crepe with embroidered initials to order, $2.50.

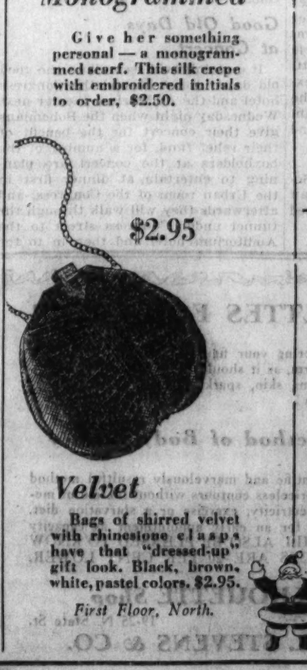

$2.95

Velvet

Bags of shirred velvet with rhinestone clasps have that "dressed-up" gift look. Black, brown, white, pastel colors. $2.95.

First Floor, North.

For the House Stocking

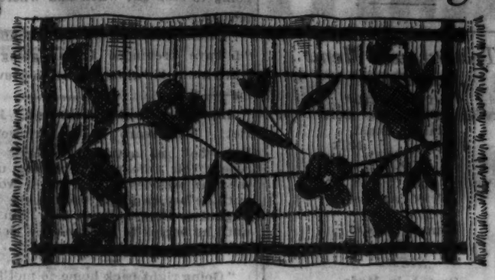

Cotton Chenille Rugs

For Bedroom and Bathroom

$1.15

Washable and reversible — fast colors, of course. In green, rose, black, orchid, yellow, and blue. Size 24x36 in., $1.15. Lid covers to match lattice patterns, $1. Rug, size 24x48 in., $1.65.

500 All-Hair Rug Cushions At $2.95, Size 9x12 Ft.

Rugs, Ninth Floor.

Shining Success

"Festal"

Rock Crystal Cut Stemware

$1

Brilliant, sparkling stemware—in a graceful new shape with an exquisite rock crystal cutting. It has all the decorative charm that the perfect gift must have—and at the same time it is thoroughly practical.

There Is a Complete Assortment to Choose From

Goblets, saucer champagnes, cocktails, large tumblers, small tumblers, comprise the selection. All are priced at $1 each piece.

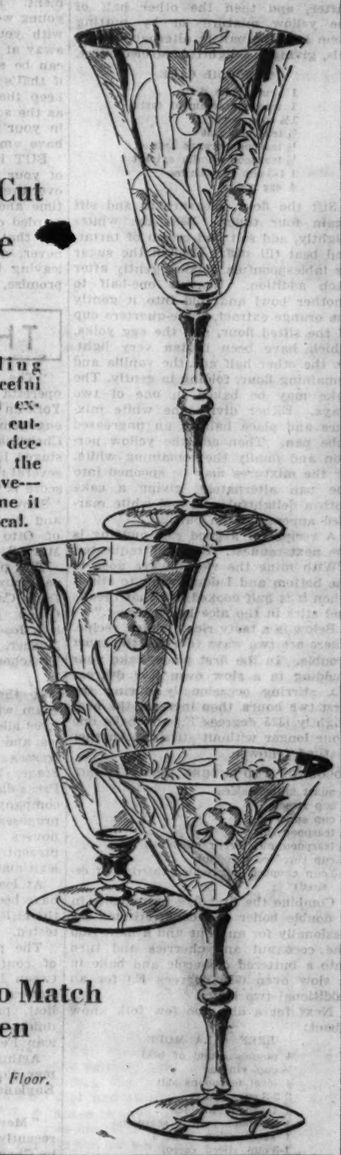

Salad Plates to Match $14 Dozen

Glassware, Seventh Floor.

A Table Server Runs Circles

Around the Regular Way of Serving

$4.25

Both the top and the lower shelf of this server have beading around them to prevent dishes from sliding and rubber covered wheels to eliminate noise and jarring.

29 in. high. Top measures 28x18 in. White, green, ivory, or maple finish.

Housewares, Seventh Floor

Washable Utility Bench

Does Double Duty as a Stool and a Hamper

$1.95

Of wood and fibre construction, covered with lustre cloth and boasting a drawer in addition to its roomy compartment with hinged cover.

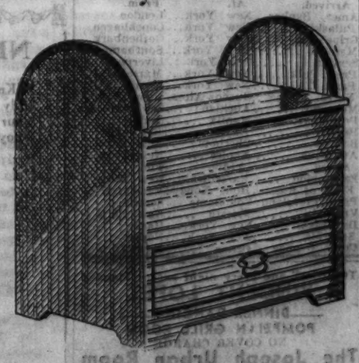

Housewares, Seventh Floor.

SECTION TWO
SPORTS MARKETS
WANT ADS

Chicago Daily Tribune
THE WORLD'S GREATEST NEWSPAPER

WEDNESDAY, DECEMBER 7, 1932. ** 19

"Through a Tribune Want Ad I succeeded in selling a gas station and a refreshment stand, 27 prospects answered the ad."—Frank M. Welsh, 8727 South Ashland Ave.
● If you want to find a buyer for your business, advertise it in the Business Opportunities column of the Tribune Want Ad Section!
Phone Superior 0100—Want Ad-Viser!

HAWKS RALLY TIES OTTAWA, 1-1, IN OVERTIME

U. S. C. TO PIT WINNING HABIT AGAINST POWER

Pitt Defeat Hurts Notre Dame.

BY ARCH WARD.
[Chicago Tribune Press Service.]

Los Angeles, Cal., Dec. 6.—Analysis of the football situation between Notre Dame and Southern California who will meet Saturday in the Olympic stadium before the largest crowd of the season indicates that the physical edge may be with Notre Dame, but the psychological advantage is decisively in favor of Southern California.

The outstanding factor is this score: Pittsburgh, 12; Notre Dame, 0. It is an axiom of the gridiron that what has been done once can be done again. Pittsburgh demonstrated that the Notre Dame team of 1932 is not all conquering. This fact must be in the minds of all of the Notre Dame players, particularly in advance of a struggle with an undefeated opponent.

Southern California has just won its second straight Pacific coast championship. It has a record of 18 consecutive victories. It has tremendous winning psychology, which is an important factor in Howard Jones' scheme of coaching. When a California team goes along unbeaten it gets the idea it can't be beaten.

They Never Stop Trying.

Opponents may hold the Trojans in check for 50 to 60 mintes of play, but these Los Angeles boys never go into a panic. They keep cracking the tackles and riddling the air with supreme confidence in their ability to eventually get somebody loose. Their success is borne out by their season's record:

U. S. C., 35; Utah, 0.
U. S. C., 20; Washington State, 0.
U. S. C., 10; Oregon State, 0.
U. S. C., 6; Loyola, 0.
U. S. C., 13; Stanford, 0.
U. S. C., 27; California, 7.
U. S. C., 33; Oregon, 0.
U. S. C., 9; Washington, 6.

You will note that the two hardest games the Trojans have had were with Loyola and Washington. Both of these teams are coached by Notre Dame men who employ the Notre Dame style of play. Tom Lieb, who handled the undefeated 1929 Irish eleven during the illness of Knute Rockne, coaches the Loyola eleven and Jimmy Phelan is the Washington leader.

Trojans Take to Air.

Although Southern California last year defeated Notre Dame, 16 to 14, principally on forward passes, the team depended on a strong running attack in its conference competition. It had great runners and blockers—Pinckert, Baker, Musick, Mallory, Shaver, Mohler, Arbelbide, Williamson, and Hall—none of whom is available this season. This year the Trojans have won most of their games through the air.

Statistics on U. S. C. scoring reveal that the team has made 22 touchdowns and two field goals this season. Out of these 24 scores, forward passes figured prominently in twelve. Passes were directly reponsible for six touchdowns and six others came after passes had placed the ball in scoring position. The Trojans also scored twice on intercepted passes and started two touchdown drives after interceptions. Sixteen of the 24 scores, therefore, were due to passes thrown or intercepted.

If you like arithmetic you may be interested to know that Southern California made one touchdown on a blocked kick and scored two others on drives precipitated by blocked punts. Only five touchdowns were made on marches featuring running plays exclusively.

15,000 Seats Left.

Spectators are barred from the Trojan workouts this week. This has given rise to the suspicion that Jones is working up new plays or new combinations of players to avenge the trick the late Knute Rockne pulled on him out here two years ago. That was the game in which Bucky O'Connor, previously unknown, was inserted in the lineup. His 80 yard run through the California team broke up the ball game.

Jones professes to be in a quandry over his starting back field. He says he probably will open with Griffith at quarter back, Clark at full back, and Bright and Erskine at half backs. Coast fans predict that victory will depend mainly on the work of Quarter Back Griffith. He is the running threat of the Trojan back field. If the team's passing attack is to work effectively it must have the constant threat of dangerous running plays.

There is some question, however, about Griffith's durability. Jones thinks it might be better to start Warburton, the sophomore quarter back who came to the fore after Mohler was lost through injury, and save Griffith for the second half.

There are still 15,000 unsold tickets, but business managers at the university predict a sellout. Enough seats already have been disposed of to break the season's record for attendance and receipts. Olympic stadium accommodates 105,000.

BRANCHEAU IS ILL

Tucumcari, N. Mex., Dec. 6.—[Special.]—Ray Brancheau, regular right half back on the Notre Dame football squad, was stricken with an acute attack of influenza this morning aboard the Notre Dame special train en route

[Continued on page 21, column 4]

THE GUMPS—HAPPY IN LOVE

WHILE BIM IS COUNTING THE DAYS TILL HE ARRIVES—
AND MILLIE AND HER MA
ARE HURRYING TO SURPRISE HIM WHEN HE GETS OFF THE BOAT—
AND THE GUMPS ARE MAKING OUT THEIR LIST OF PRESENTS THEY WANT BIM TO BUY—
LET US TURN TO ANOTHER PAGE OF OUR BOOK AND SEE WHAT TOM CARR AND HENRIETTA ARE DOING—
WELL—HERE'S A LITTLE BIT OF NEWS THAT MIGHT BE OF INTEREST TO YOU— "BENJAMIN GUMP—THE BILLIONAIRE FROM AUSTRALIA WILL SPEND THE HOLIDAYS WITH HIS RELATIVES— THE GUMPS—"
POOR BIM— I CAN'T HELP FEELING SORRY FOR HIM—
ALL THAT I WISH FOR HIM IS THAT SOME DAY HE'LL FIND A GOOD WIFE WHO IS WORTHY OF HIM— AND LIVE AS HAPPILY AS YOU AND I—
THE ONLY SHADOW THAT HAS EVER CROSSED POOR HENRIETTA'S HAPPY LIFE SINCE SHE MARRIED TOM CARR, IS TOWNSEND ZANDER— GAMBLER AND BOSS CROOK— IT IS ALL RIGHT WHILE HE IS WINNING— HE DOES NOT BOTHER HER— BUT HOW LONG WILL HIS LUCK KEEP UP?
SIDNEY SMITH
TOWNSEND ZANDER— KNEE DEEP IN CRIME—
WATCH THIS MAN!
12-7
Gumps
(Reg. U. S. Pat. Off.) Copyright, 1932, by The Chicago Tribune

TROJANS MAY USE HIM TO SOFTEN UP NOTRE DAME

Irvine Warburton, sophomore quarter back at the University of Southern California, is being groomed by Coach Howard Jones to face the brunt of Notre Dame's power in the first half of Saturday's game at Los Angeles. After Warburton has "softened up" Notre Dame, Jones will send in Griffith, his main running threat, in the second half, under present plans.

Temple Is Building Fire Under Mortgage with Warner

BY WESTBROOK PEGLER.
[Chicago Tribune Press Service.]

Washington, D. C., Dec. 6.—The engagement of Pop Warner to coach the football team at Temple university, Philadelphia, is a happy sign that at least one school has refused to be intimidated by the recent reformation which has made for rather inferior football and a decline of that notoriety which is called football glory at other houses of learning.

Temple, having entered the football business late, is not yet ready to hit the sawdust trail, and it is to be hoped that the other pious brothers, who saw the light after many years of profitable sin and thrifty accumulation, will treat Temple with Christian patience until such time as the Stadium is paid for.

There is none so virtuous as the school which has established a permanent athletic fund, paid off the owings on the stadium, gym, fieldhouse, and swimming pool, and turned square. But the golden rule entitles Temple to the same chance and Temple did not enter the business until 1925. There are other institutions in the same predicament which may now be encouraged by the honest example of Temple university to postpone their conversion until they have got theirs, too.

Mr. Warner Is Honest.

In Mr. Warner Temple has hired a professional who frankly sells what he has to sell for the best price to be had in the market and never sets himself up as a molder of character or spiritual guide to the sensitive young men who come under his instruction. Willingly he yields these functions to their pastors and confines himself to his subject, which is football.

If their character is improved by association with Pop that is just so much velvet and there is no extra charge, but he has found many of his sensitive young charges to be pretty sophisticated and hard boiled, and nobody ever heard of his taking a saucer eyed full back on his lap and telling him what happens to a drunkard's liver. Similarly, Pop's bearing is such that of the thousands of innocents who have studied football lessons in his class few have ever felt that sympathy which emboldens little boys of 180 pounds and up, serving under other coaches, to pour their little hearts out in the study after hours.

He has troubles of his own, not a few of them arising from his excellence in his line, for he has taught football so well that old Warner boys have become dangerous competitors in his own overcrowded field of endeavor. Denials to the contrary notwithstanding, Ernie Nevers, who learned football from Pop at Stanford university, became a rival to Pop this year, if not by any conduct or policy of his own, then through the agitation of some of the alumni.

Pop Boosts Nevers.

Knowing from old experience how soon the pupil of today becomes tomorrow's menace to the livelihood of a head coach, Pop has been a conservative booster and Nevers, the one player for whom he really did let himself go, had Pop's own indorsement as the greatest player he ever coached for one of his credentials when the alumni sought to remove Pop and install him.

In assuming the sort of job that he goes to at Temple, Pop becomes a capper for the show. The name and reputation of Pop Warner have a ballyhoo value above and beyond the actual merit of his work and will draw money at the gate, if there is any left, in excess of the amount which a football team of the same rating could command. During the shakedown period of one or two seasons while the incumbent varsity men are playing out their string and the booking office is haggling for major league dates this value as an amusement will take care of the difference between the $5,000 salary of the departing head coach, Heinie Miller, and Pop's pay of $15,000.

Mr. Erny Is the Owl.

After that, with typical Warner teams going, Temple will move into the money, and the present stadium, with its capacity of 30,000 head, whose financing is a problem now, probably will be too small, necessitating trips to the Yankee stadium in New York.

The Temple stadium represents a blending of college pride and other emotions less lofty. It was built by a real estate promoter, Charlie Erny, a Temple alumnus, in a section of Philadelphia where he was conducting his operations during the boom. Mr. Erny gave a portion of the cost, which was something between $200,000 and $300,000, and took bonds for the rest, but Temple, being so new to football, could not compete with the University of Pennsylvania. Therefore some of the games early in the season were played on Friday evenings and Temple's team was called the Owls.

However, Penn has been deemphasizing football of late, having completed the stadium of Franklin field with its 80,000 seats and other substantial souvenirs of a pinkly scarlet past, so Temple now has a chance to win over the old Penn football trade

[Continued on next page, column 5.]

CUBS SHOP FOR LEFT HANDER AT MINORS' MEETING

Fonseca Stays

LOUIS J. COMISKEY, president of the White Sox, last night denied reports from the minor league meeting in Columbus that Jimmy Dykes, newly acquired third baseman, would replace Lew Fonseca as manager of the south side team next season.

"Fonseca is signed to manage the Sox and he will be manager next season," Comiskey said. "Any reports to the contrary are fabrications."

Comiskey and Joseph Barry, traveling secretary, left for Columbus last night to represent the White Sox at the minor league meeting. They will go to New York Sunday to attend the major league gathering.

BY EDWARD BURNS.
[Chicago Tribune Press Service.]

Columbus, O., Dec. 6.—The thirty-first annual convention of the National Association of Professional Baseball leagues, otherwise the minors, will have served a noble purpose here this week if it furnishes the setting for the Cubs' purchase of Edward Arthur Brandt, otherwise Dutch Brandt, able left handed pitcher of the Boston Braves.

Of course the minors have worries which they consider much more important than the National league champions' crying need for a left-handed pitcher of tested talent, and they aren't having their big confab here to help President William Veeck and Manager Charley Grimm close the deal for Brandt. But the fact is Mr. Veeck and Mr. Grimm are very much on the ground. They don't say they want Brandt any more than they want Larry French, Bill Hallahan, Carl Hubbell, or William Watson Clark.

Checkbook Open.

Both Cub officials admit, however, their big goal in life just now is a lefty of merit. Mr. Veeck has his checkbook with him and his fountain pen fairly is dripping with golden ink. At the same time President Emil Fuchs, holder of the deed to Brandt, for ten days has been giving interviews to the eastern press intimating there is some sort of depression abroad in the land and that same is being felt in places Judge Fuchs knows about.

Brandt, who has been with the Braves five seasons, was pretty much of a flop his first three seasons, but he found himself in 1931 and continued to be a great pitcher all last season. The speed with which he entered stardom, following an improvement in health, can be gained from the fact that in 1930 he appeared in 41 games, won four games and lost eleven, with an earned run average of 5.02. He came back in 1931 to pitch in eight fewer games, but to hang up a record of 18 wins and 11 losses for the splendid earned run average of 2.92 per nine innings, and with a second division club. Brandt

[Continued on page 21, column 7.]

Babe Didrikson Puts Blame on A. A. U. Head

Dallas, Tex., Dec. 6.—[Special.]—Foster Jacoby, Texas A. A. U. official, was blamed today by Mildred [Babe] Didrikson, star in the women's events of the Olympic games, for her disqualification as an amateur. Miss Didrikson was disbarred by the Amateur Athletic union yesterday because her name was used in an advertisement praising a commercial product.

"A few days ago, Foster Jacoby invited me to go with him to a local automobile dealer. I consented," Miss Didrikson said in a statement issued today. "Mr. Jacoby, Gordon Perry, owner of the automobile agency, and myself got in one of the new cars and drove around a bit. They both tried to get me to sign an endorsement of the car. I told Mr. Jacoby that it would impair my amateur standing. He didn't seem to think so, but I refused to sign.

Warns Against Promotion.

"I did have my picture taken with the car, but instructed them to not use it in any kind of promotion. The next thing I heard was that I had been suspended. If any one is to blame, it is the A. A. U. representative who has been trying to get me to turn professional since my victories in the Olympic games at Los Angeles."

Homer Mitchell, an insurance broker and employer of Miss Didrikson, today wired J. Lyman Bingham, assistant to President Avery Brundage of the A. A. U. at Chicago, inviting him to come to Dallas immediately and investigate the case. Mitchell said he will fight for Miss Didrikson's reinstatement through the courts if necessary.

"Because of the A. A. U. we have had to fight to retain Babe's amateur standing and it looks like we have just started to fight to keep the A. A. U. from making her turn professional so that a few of the A. A. U. officials can reap a harvest," Mitchell said.

BINGHAM NOT TO GO

J. Lyman Bingham, assistant to Avery Brundage, president of the Amateur Athletic union, last night said he did not plan to go to Dallas, Tex., to investigate charges that cost Mildred Babe Didrikson her A. A. U. card.

Bingham said Miss Didrikson's disqualification was automatic under A. A. U. rules prohibiting endorsing commercial products. Miss Didrikson's picture was used in connection with an automobile advertisement.

"The case is up to the district committee," he said. "If any one wishes to carry it farther, it would have to be presented to the national committee of which Daniel J. Ferris of New York is chairman."

FERRIS GETS WIRE

New York, Dec. 6.—[Special.]—A request to investigate her case was received today by Daniel Ferris, secretary-treasurer of the A. A. U., from Mildred Babe Didrikson, whom he suspended yesterday as an amateur. The Olympic star's message asked that she be given an opportunity to prove her contention that an automobile company did not have permission to use her name in an advertisement.

RACE BILL FOR 8½% MUTUEL TAKE IS VETOED

Emmerson's Action Saves Betters $1,000,000.

Springfield, Ill., Dec. 6.—[Special.]—Gov. Emmerson today vetoed the Michel racing bill, which, on the pretense of giving $147,000 annually to the emergency relief fund, would have enabled the race tracks in the state to take an additional $1,000,000 out of their pari-mutuel gambling pools.

The bill, passed in the guise of a charity measure, would have increased the daily license fees of the tracks $1,000, but an amendment would have permitted the track operators to deduct 8½ per cent instead of 6½ per cent as their share of the money wagered.

The increased license fee was intended for the emergency relief fund. The extra 2 per cent take from the gambling pool was to go into the coffers of the race tracks.

Tracks Would Benefit.

When he vetoed the measure Gov. Emmerson cited figures, based on the wagering at tracks in the state in 1932, which showed that the increase of 2 per cent would permit the various jockey clubs to retain approximately $1,000,000 more of the money wagered while the increase in license fees would amount to only $147,000.

The governor also brought out the fact that inasmuch as there will be no racing in the state until next May 1 and the regular session of the recently elected assembly will convene before that time, enactment of the measure by the special session accomplished no immediate good.

"The relief fund," he said, "would receive less than $1 out of every $8 which the measure permitted the tracks to collect."

Measure to Be Dropped.

In compiling his figures Gov. Emmerson revealed that $47,475,933 was the total amount wagered on Illinois tracks during the season which closed on Oct. 31.

No attempt will be made to override the veto, Senator Victor P. Michel of Peoria, the author of the bill, announced tonight. "I have no further interest in the measure and do not plan to seek its passage over the governor's veto," he said.

The Michel bill was regarded for weeks as a "sleeper," a measure that was introduced for some unexplained reason, but with no expectation that it would be passed. Then suddenly—over night in fact—it came to life and was passed. Even the author, Senator Michel, who was defeated on Nov. 8, apparently had given up thought of enactment, for he was not even in Springfield when the final action was taken on Nov. 22.

History of Bill's Passage.

Michel introduced the bill in the upper house on Sept. 7 and it went to first reading without reference to a committee. This chamber, where "senatorial courtesy" prevails to the extent of pushing along any measure in which any member is particularly interested, passed the bill on Sept. 28.

It went over to the house of representatives and reached second reading on Oct. 4, but there the difficulty started. Twice it failed to receive the two-thirds vote required for passage. The first failure was on Oct. 5. The second was on Nov. 21. And then the lineup shifted and on Nov. 22 the bill was passed amid rumors of a "turkey dinner" given the night before and of rumors involving the figure "four," which was said to have had some connection with the shift.

RACEGOERS HAPPY

In Chicago last night after it became known that Gov. Emmerson had vetoed the Michel racing bill, there was jubilation among the racegoers.

"An 8½ per cent take out of the betting pools would break all of us before the season was half over," said one of the big plungers. "It would cause Illinois racing to lose thousands of customers instead of increasing the attendance and the popularity of the sport."

Another regular who said he wagered not less than $10 on every race run in Chicago for the last four seasons asked "If a state like Maryland can get along on a 5 per cent take and still offer prizes that attract the best horses in the country, why can't Illinois do just as well or a little better with a take of 6½ per cent?"

The heads of the Chicago race tracks who could be located would make no comment.

In the WAKE of the NEWS

WARNER AT TEMPLE.

"POP" WARNER'S resignation as Stanford football coach is a surprise just at this time. It is a surprise because rumors to that effect have been denied so recently and so emphatically both by Warner and by Stanford.

That the veteran coach was likely to quit his coast position sooner or later has been an accepted probability for several years. Since he began coaching in 1895 Warner has held seven different positions, and now an eighth at Temple university in Philadelphia. His tenure at Stanford has been longer than any previously except at Pittsburgh immediately preceding.

When "Pop" was here at the Northwestern university coaching school a year ago last summer he discussed prospects at Stanford in an intimate group where it was reasonable to think he was not talking for publication. Mr. Warner professed to be dubious of material in years to come.

This fear was due to a much smaller undergraduate body compared with other members of the Pacific Coast conference against which Stanford competes on the gridiron, and to a reported intention to minimize the junior college and emphasize the senior college and graduate schools. In fact, there were reports Stanford might eliminate the first two years of its college course and admit only students of advanced standing. In addition, Stanford's scholastic requirements are high.

In short, the outlook at Stanford was for conditions which have prevailed at the University of Chicago so far as scholarship and attendance were concerned. Only recently has the Midway university come out with an avowed policy of maintaining a strong undergraduate department or showed more than apathetic interest in its athletic activities.

Whether this outlook influenced Mr. Warner in his change of base or whether he had been at Stanford as long as his roving disposition allowed, we do not know. Possibly vicarious criticism of Stanford's showing this fall was an influence.

Temple, to which the veteran becomes attached, was hardly known in the football field until the last couple of years. Those of us far removed from Philadelphia confess ignorance even now outside of football. There are some buildings as one drives out the Philadelphia boulevards on a sight seeing trip. They are not particularly pretentious nor do they suggest a large campus.

Yet Temple, we are informed, has over 12,000 students and over 500 instructors, and is a nonsectarian institution. How many of those 12,000 are extension students or how many in professional schools we do not know.

Perhaps Temple has discovered the value of football as a publicity medium and is willing to utilize it. Warner's prestige will make for a stronger schedule if that is wanted. Safe to say, we'll know more about Temple in the next few years.

* *

Dumbbell Pomes.

From the day we are born
Till we ride in the hearse,
There is nothing that happens
That couldn't be worse.
Savanna Sl.

* *

Babe's Plight.

The Wake refrains from comment on Babe Didrikson's infraction of amateur ethics until further facts are known. Apparently she has made a de jure slip. In the past, de jure slips, known, have often been more disastrous than de factor slips, unknown.

* *

This Wake Is Conducted by Harvey T. Woodruff. Help! Help!

* *

Monologist.

Harve: It was about 1892 that Charley Case, famous monologist, came down from his home town of Lockport, N. Y., to play his first engagement in the Wonderland theater at Erie, Pa. It was in the nature of a tryout. Here he sang his "Papers of the Day" song for the first time, I happened to be the lone pianist there. Charley's stuff was so original and such a knockout that some of the old timers on the bill persuaded the management of Keith's theater at Philadelphia, via wire, to book him for the following week. From then on he went quickly to the top and remained a headliner until his death a few years ago. Ollie of Dowagiac.

* *

Do You Remember Way Back When?

Mother spread lard and black pepper on a piece of black paper, heated it, and put it on our chest when we had a severe cold?—Mort S. A., Elgin, Ill.

WINNING GOAL HITS NET JUST A BIT TOO LATE

Senator Goalie Hurt on Last Play.

Tough Luck

CHICAGO [1].		OTTAWA [1].
Gardiner	G	Connell
Bostrum	L. D.	Smith
Coulter	R. D.	Shields
Cook	C	Howe
McFadyen	L. W.	Touhy
Jenkins	R. W.	Forslund

SPARES.
Chicago—Abel, Graham, Ripley, March, Thompson, Couture, Holmes, Romnes.
Ottawa—Starr, Cox, Wieland, Finnigan, McInenly, H. Kilrea, W. Kilrea, Bourgeault, Milks.
Officials—Jerry Goodman and Bill Stewart.

FIRST PERIOD.
Scores—None.
Penalties—Shields, Touhy.

SECOND PERIOD.
Scores—None.
Penalties—Bostrum, Abel, Holmes, Shields.

THIRD PERIOD.
Scores—None.
Penalties—Finnigan, H. Kilrea, Smith, Bostrum, March.

OVERTIME.
Scores: Ottawa—Wieland [H. Kilrea-Finnigan], 2:00. Chicago—Couture [Thompson], 8:15.
Penalties—Smith, Shields.

STOPS.

Gardiner	9	13	11	3—36
Connell	18	5	11	3—37

BY FRENCH LANE.

Chicago's Blackhawks and the Ottawa Senators battled to a 1 to 1 tie in a National league hockey game at the Chicago Stadium last night.

Their struggle ended at the close of an overtime period in which the Hawks came from behind and tied the score with less than two minutes to play. The Hawks then rushed the puck into Ottawa's net a second time for what appeared to be a victory, but the disc arrived in the goal a fraction of a second after the siren had screamed out the end of the game.

During the regulation time the Hawks threatened to score many times, but no matter how skillfully they shot, Connell, the Senator's goalie, was ever on the vigil. They had outplayed the Senators in every period and had the 5,000 spectators expecting to see them break loose any instant. But the Hawks, as well as the Senators, couldn't register a point until the overtime period.

Hawks Are Short Handed.

It started with Bostrum and March of the Hawks in the penalty box with nearly two minutes to serve. The Senators ganged on Gardiner and Coonie Wieland got the score, with Hec Kilrea and Frank Finnigan being given assists.

With three minutes to play the Hawks sent in five forwards. These pressed hard and finally with one minute and 45 seconds to play Thompson passed from left ice to Couture in front of the cage. Lolo netted the pluck for the tying score.

The Hawks contined to press for the deciding goal. In a mad scramble before the Senator's net Thompson shot and Goalie Connell went to his knees to save, sustaining a severe cut on his right temple. He was prostrate on the ice when the whistle blew, just as Ripley lifted the puck over him. But the shot that would have won, came too late.

Hawks Are Anxious.

The game started slow with the Hawks a little too anxious, running into numerous offsides. Bostrum broke through and pulled Goalie Connell far out of his cage to stop a shot. Shields drew a penalty for tripping. Thompson broke through to follow his long shot, but Connell stopped the rebound.

Taffy Abel broke up a promising effort by Hec Kilrea and Coonie Wieland and a moment later Gardiner nearly missed a hard shot by Wally Kilrea. Touhy was penalized for checking Couture into the boards, but the Hawks were unable to score before he returned.

Finnigan of the Senators then woke up Gardiner with a shot from close in as the period ended without a score.

Play Speeds Up.

The second period produced more spirited play by both teams. Young Syd Howe made a brilliant effort that Gardiner flopped on the ice to save, but Bostrum was the real life saver when he stopped the follow-up shot while Chuck was six feet out in front of the net.

Bostrum shortly thereafter drew the first Hawk penalty, but the Senators were unable to produce during his absence. The Wieland-Finnigan-Heck Kilrea line made things interesting for Gardiner for several minutes and with Thompson, March, and Ripley on the ice at the same time things picked up considerably until Thompson was dumped hard at the blue line and had to retire to the dressing room with a badly cut leg.

No penalty resulted as the officials didn't seem to see the play. A few seconds later Holmes drew a penalty for tripping, but Ottawa failed to score before he returned. The Hawks

[Continued on page 21, column 2.]

College Basketball

Ohio State, 64; Toledo, 10.
Indiana, 22; Wabash, 21.
Monmouth, 40; Burlington Y. M. C. A., 33.
Marquette, 45; Whitewater Teachers, 19.
Augsburg, 47; Concordia Jr. [St. Paul], 32.

MALLARDS MAKE FINE NAVIGATORS FOR WILD GEESE

And Boost Many a Hunter's Temperature.

BY BOB BECKER.
[Chicago Tribune Press Service.]

Miller City, Ill., Dec. 6.—[Special.]—The way the mallard ducks in this territory lead the wild Canadian geese around by their noses and take them on a trip through the air is nothing less than amazing to the goose hunter who is watching flying birds all day.

Standing in our blind in a wheatfield, we have seen flock after flock of honkers go by with one or more mallards acting as navigators. The fact that the ducks may pick up and lead away a few geese which show signs of working your decoys and the occasions when flocks of honkers come into the field, light, and stick around for an hour or two out of range are two entertaining factors of wild goose hunting which just about give the eager hunter heart failure.

Make Hunters Dance.

On three different occasions we have danced with excitement, fidgeted, and squirmed in our underground blind while flocks of birds have come in and enjoyed a delightful time in our field without paying any of us an intimate call. The other day twenty-one noisy honkers dropped into the cornfield on our right and stayed for nearly an hour. During that hour you could have seen a number of "peeping Toms" warily poking their heads out of the blinds and gazing long at the contented birds.

Later a flock of eighteen skidded into the wheatfield for an afternoon snack of green stuff. For more than an hour we spied on this big flock which never did give us a shot. And the plot thickened when a single dropped among the decoys and after a short stay departed in safety.

However, the mallard pilots finally gave us a break. Three honkers wanted to come into the field. At least it looked that way, but they were following five mallards apparently headed for the Mississippi river and the ducks threatened to take the bigger birds right along with them.

Three Geese Return.

But just about the time we thought that geese had no minds of their own the three left the parade and came back to us, their sonorous awnk-awnk-awnk sending our temperature up ten degrees. After a circle down the field they swung close. Our hunting partner signaled "Let's go" and the two of us popped out of the depths of the blind like jumping jacks out of a box. A few thrilling seconds of shooting and we had three honkers in the bag. They weighed 6½, 8¼, and 9 pounds.

This week the airplane entered the goose hunting picture down here because Dr. John Protius of Chicago and George Fisher of Lake Forest dropped out of the sky in their plane and landed within walking distance of a goose blind. Aviators should plan on arriving in the goose country between the morning and evening flights of wild geese and ducks. If they don't they might have trouble dodging the long, crowded line made up of thousands of waterfowl which stages a thrilling parade after sunrise and shortly before sundown every day.

KABAT WON'T GO TO COAST; STAYS ON TRACK TEAM

Greg Kabat's invitation to play on Dick Hanley and Andy Kerr's all star east team was withdrawn yesterday when it became known that Wisconsin authorities would rather have the star guard compete in track this year.

According to conference ruling participation in the charity battle disqualifies an athlete from further Big Ten competition.

Bob Gonya, Purple tackle, accepted an invitation to go yesterday. Thus the squad with the exception of a replacement at guard due to Kabat's dropping out, stands complete. Hanley's eleventh man will be chosen this week.

KERR COMPLETES TEAM.

Hamilton, N. Y., Dec. 6.—[Special.]—Andy Kerr, Colgate university football coach, announced today that Bob Rowe, Colgate full back, and Frank Jabionsky, Penn guard, had accepted invitations to play on the East squad, which meets a West team in the annual football game at San Francisco for the Shriners' hospital fund.

The two players now complete the squad. Others who will play on the eastern team are Bob Smith and Joe Hill, Colgate guards; Bart Viviano and Jose Martinez-Zorilla, Cornell; John Wilbur and Joe Crowley, Yale; Tom Gilbane and Frank Meadows, Brown, and Joe Zapustas, Fordham.

JEFFERSON PARK RESULTS.

FIRST RACE—Purse $400, claiming, 2 year olds, 1 mile:
Catino, 109 [Lyons]..... 7.00 4.00 3.40
*Infinette, 104 [Arnold]..... 12.20 5.40
Madame B. C., 105 [Dupuy]..... 7.20
Time, 1:41 1-5. Bloki, Parkersburg, First Regiment, Dark Star, Palatine, Major Gomez, *Honor Bound, and Pulis ran. *Field.

SECOND RACE—Purse $400, claiming, 3 year olds, 6 furlongs, out of chute:
Imelda, 104 [Beck]..... 37.00 8.00 4.20
Donate, 112 [Gilbert]..... 3.80 3.60
Muir Station, 107 [Dupuy]..... 12.00
Time, 1:14 3-5. *Wichita, Grand Baby, Red Vest, Logwood, Regusted, *Lorraine K., Vonnie, *Jaipur, and Dancing Boy ran. *Field.

THIRD RACE—Purse $400, claiming, 2 year old fillies, 6 furlongs, out of chute:
Strap Hanger, 109 [Gilbert]..18.40 7.40 3.80
*Toy Town, 109 [Yerrat]..... 9.60 5.20
Miss Hutcheson, 109 [Bracken]..... 5.40
Time, 1:14 3-5. Christmas Box, Santonette, *Miss Alden, Polly Ewell, Yvette V., Marion E., Yankawar, and Nuhat ran. *Field.

FOURTH RACE—Purse $400, claiming, 3 year olds and up, 6 furlongs, out of chute:
Indicative, 106 [Gilbert].. 3.80 2.80 2.40
Nell Kuhlman, 104 [Dupuy]..... 5.60 3.60
Smear, 106 [Barr]..... 3.00
Time, 1:13 3-5. Newsro, Anne L., Dacite, and Premeditate ran.

FIFTH RACE—Purse $500, allowances, 3 year olds and up, 6 furlongs [chute]:
Roguish Eye, 107 [Martin] 7.20 4.00 3.00
Protractor, 113 [Mills]..... 2.80 2.60
Quatre Bras II., 107 [Beck]..... 4.20
Time, 1:12. Nyack, Skirl, and Grand Prince ran.

SIXTH RACE—Purse $400, claiming, 3 year olds and up, 1 mile and 70 yards:
Blue Law, 110 [Parke]..... 6.20 3.40 3.20
Pacheco, 107 [Beck]..... 8.60 5.20
My Hobby, 106 [Finnerty]..... 5.80
Time, 1:45 1-5. *Colossal, Buck Hero, Allen D., Green Wave, *Braggadocio, Good and Hot, Harum Scarum, and Our Johnny ran. *Field.

SEVENTH RACE—Purse $400, claiming, 3 year olds and up, 1⅛ miles:
Earl of Warwick..... 25.80 12.60 5.00
[Bracken]..... 10.80 4.40
St. Mica, 99 [Parke]..... 3.20
Paula L., 109 [Mills]..... 3.20
Time, 1:54 4-5. More Power, Mozart Infanta, *Princess Carolyn, *Fair Ment, Dark Ayr, Vole, and My Dan ran. *Field.

SMITTY—GOING! GOING!!

WHEN HE GITS BACK WE GIVE 'IM DA WORKS, BOSS?
YEAH, WE AIN'T TAKING NO MORE CHANCES WID 'IM!!
I DUNNO, KID, BUT I GOTTA HUNCH EVERYTING AIN'T JIST RIGHT- TH' BOYS DONT ACT PALLY TO ME ANYMORE AND DA WAY I CATCH DEM LOOKIN' AT ME--
I'LL BET WHEN I SNEAK OUT TO COME HERE DEY TINK I'M DOIN' SOMETING AGAINST DEM- I KIN TELL- DEY TINK 'IM GIVIN' DEM A DOUBLE-CROSS -BUT DEY GOT ME WRONG'
I'M GOIN' BACK AND FIX IT RIGHT WID DEM!

DICK TRACY—The House of Parts

UNABLE OTHERWISE TO VIEW THE INTERIOR OF THE ROOM FROM WHICH COMES THE CLANKING OF CHAINS, JUNIOR DECIDES TO RISK EVERYTHING BY NOISELESSLY DRAGGING A BOX UP TO THE DOOR AND PEEKING THROUGH AT THE TOP..
WELL FER--
SO DAT'S WHAT DOSE CHAINS WERE? AUTOMOBILE CHAINS- CHEEMINY- AND DERE'S A COUPLA GUYS AND- A BIG FAT DAME IN DERE!
DEY MUSTA HEARD ME- DEYRE COMIN' TOWARD D'DOOR! I BETTER HIDE IN DAT ROOM AT D'OTHER END OF DE HALL.
WELL FER-- WOT IS DIS PLACE? LOOK AT DAT! AUTOMOBILE HEADLAMPS AN' TIRES!

JEFFERSON PARK ODDS AND JOCKEYS

Horse.	P.P.	Wt.	Jockey.	Odds.
Southco	6	108	H. Mills	6-1
Harum Scarum	13	103	H. Bracken	15-1
McGonigle	10	110	No boy	5-2
Easy	8	108	L. Hardy	5-2
King Pin	11	110	No boy	15-1
Vagabond	3	113	J. McCoy	10-1
Buck Hero	14	108	No boy	8-1
Port o' Play	12	111	J. McLaren	10-1
Monocle	9	108	No boy	10-1
Chief's Challenger	7	110	No boy	12-1
Stop Gap	4	105	B. Marshio	20-1
Make Believe	1	108	No boy	20-1
Water Port	5	103	No boy	30-1
Home Shore	2	103	T. W. Shaw	30-1
SECOND RACE—Claiming, 2 year olds:				
Well Shod	17	110	A. Anderson	15-1
Serving Lady	18	110	D. Smith	6-1
Polaire	19	108	J. Marinelli	6-1
Squak	3	108	A. Pascuma	3-1
Concisus	16	110	No boy	4-1
W. J. Balmer	1	108	No boy	6-1
Air Wise	9	108	No boy	8-1
Penanink	4	108	R. Finnerty	10-1
Catwalk	6	110	G. South	10-1
Dr. Jillson	10	110	W. Garner	12-1
Rugue	8	108	J. McCoy	15-1
L'Erable	15	110	H. West	15-1
Canfire	21	108	No boy	15-1
Upon	20	108	J. Neel	20-1
Royal Treasure	2	110	H. Tinker	20-1
Cedar Valley	5	110	No boy	20-1
Walter Jr	12	110	W. Marsh	20-1
Axenlad	7	110	No boy	30-1
Ogee	11	108	J. W. Frye	30-1
Macone	13	108	G. Horn	30-1
Whitharral	11	108	No boy	30-1
Toney Pride	22	108	No boy	30-1
THIRD RACE—Claiming, 4 year olds and up:				
Blue John	7	114	A. Beck	7-5
Forget Not	16	111	J. Cole	8-1
Morsnuff	20	111	No boy	15-1
Donny Johnny	8	111	No boy	3-1
Infinitus	11	111	H. Bracken	10-1
Justina	9	108	W. Moran	6-1
Balthasar	15	111	R. Clemens	10-1
Royal Sable	10	111	No boy	15-1
Petabit	19	108	G. South	15-1
Silver Man	12	111	T. Roderick	20-1
Bounder	17	111	No boy	20-1
King Cherokee	22	111	J. McLaren	20-1
Rain or Shine	4	111	No boy	20-1
Dedicate	1	111	No boy	20-1
Montferrat	18	111	No boy	30-1
Storm Maiden	2	108	No boy	30-1
Tarpon	3	111	J. Meyer	30-1
Round Up	5	111	No boy	30-1
Solus	6	111	No boy	30-1
Austerlitz	13	112	No boy	30-1
Bayelle Fronk	14	108	J. Dupuy	30-1
Mardelle	21	108	No boy	30-1
FOURTH RACE—Claiming, 3 year olds and up: 1 mile and 70 yards:				
Hoops	2	109	H. Tinker	6-5
Whipper Cracker	4	110	M. Parke	8-5
La Salle	5	106	M. Lewis	4-1
Regal Flag	6	103	H. Mills	12-1
Durra	1	103	J. Neel	15-1
Thistle Fyrn	3	101	J. Dupuy	30-1
FIFTH RACE—Allowance, 2 year olds; 6 furlongs:				
Eisenberg	4	112	A. Pascuma	8-1
Col. Hatfield	7	118	C. Meyer	7-10
Odd Star	6	104	J. Gilbert	5-1
*Paul T	1	109	J. McCoy	3-1
*Doris B	2	103	J. McCoy	3-1
Modesto	3	105	F. C. Smith	15-1
Aurebon	5	104	M. Lewis	20-1
*O'Connell & Rector entry.				
SIXTH RACE—Claiming, 3 year olds and up; 6 furlongs:				
Altimark	2	106	M. Parke	8-5
Camp Boss	4	108	J. Lane	8-5
Moss Wise	5	110	R. Montz'y	8-1
Lullaby II	6	112	A. Yerrat	6-1
Bay Rose	1	99	H. Bracken	10-1
Zekiel	8	111	H. West	15-1
Barashkova	7	107	No boy	20-1
Lovelan	3	111	No boy	30-1
SEVENTH RACE—Claiming, 3 year olds and up; 1⅛ miles:				
Deserve	5	104	G. Horn	6-1
Makachee	13	109	M. Parke	4-1
Homelike	22	111	W. Barr	3-1
Kybo	1	108	M. Garner	8-1
Our Sis	11	108	No boy	10-1
Kelso	9	106	A. Beck	5-1
Jack Alexander	17	111	No boy	6-1
Business	4	108	No boy	10-1
Domina	14	103	T. Sauter	15-1
Wild Dreams	15	106	H. Chinn	20-1
Dr. Billy	10	106	H. Bracken	20-1
Ricciardo	19	107	No boy	20-1
Mildred Watkins	20	99	J. Dupuy	20-1
Marsala	7	108	J. McLaren	20-1
Duelist	2	111	D. Smith	20-1
Kid O'Klidare	6	111	E. Gross	30-1
Sprig	3	101	D. Broic	30-1
Blanket Bay	8	107	W. Primrose	30-1
Dick Chevely	12	111	J. Neel	30-1
J. A. Well	16	111	No boy	30-1
Drastic Water	18	111	No boy	30-1
Intruder	21	106	No boy	30-1
EIGHTH RACE—Claiming, 3 year olds and up; 1⅛ miles [Substitute]:				
Nisia	10	108	R. McCray	6-1
Elkhart	6	102	A. Beck	6-1
Florence Dolan	16	108	No boy	15-1
Aerial Trumpet	8	107	J. McCoy	8-1
Southland Lad	7	107	A. Anderson	5-1
Pan	5	106	M. Parke	4-1
Prate	11	111	J. Gilbert	4-1
Memphis Lass	14	90	No boy	8-1
Vanity Case	1	104	D. Broic	15-1
Mutual Friend	18	111	J. W. Frye	10-1
Chatson	19	111	E. Martin	15-1
Rocky Way	3	111	J. Kellum	15-1
Tight Rope	9	104	No boy	15-1
Escuba Land	22	104	No boy	20-1
Fair Margery	15	103	No boy	30-1
Master Ogden	17	106	No boy	30-1
Sun Meddler	13	106	W. Privett	20-1
Reservation	2	107	No boy	30-1
Miss Caroline	4	103	No boy	30-1
War Buddy	12	111	No boy	30-1
Alto	20	111	E. T. Moore	30-1
Uncle Charley	21	106	No boy	30-1

Ed Schroeder to Give Skate Exhibition at Stadium

Ed Schroeder, member of the United States team which will skate in the international championships at Oslo, Norway, Jan. 28 and 29, will skate a pair of exhibition miles this afternoon and evening at the Chicago Stadium during the public skating sessions. Other nationally known speed stars who also will be on the ice are Eddie Murphy and O'Neil Farrell, who will compete for sixth place on the U. S. A. team in a series of races later this month.

ARMY QUINTETS PLAY.

The 33d Division Special Troops basketball team will meet the Colored 8th Infantry at the Diversey armory, 1339 Diversey boulevard, Sunday night.

Gilbert Passes Mills; Victory to Roguish Eye

TODAY'S SELECTIONS

JEFFERSON PARK.
1—Southco, Harum Scarum, McGonigle.
2—Well Shod, Serving Lad, Polaire.
3—Blue John, Forget Not, Morsnuff.
4—HOOPS, Whippercracker, La Salle.
5—Eisenberg, Col. Hatfield, Odd Star.
6—Altmark, Camp Boss, Most Wise.
7—Deserve, Makachee, Homelike.
8—Nisia, Elkhart, Florence Dolan.

New Orleans, La., Dec. 6.—[Special.]—Jockey Johnny Gilbert today went into the lead as the rider having the most winners to his credit this year by scoring a double at Jefferson Park, which broke the tie that had existed between him and Hank Mills. Interest in the riding duel was divided with that in the comeback attempt of John J. Counghlin's Roguish Eye, which had last raced in 1928 when he lost by a head in the Futurity of that year.

Roguish Eye, now six, and making his first appearance since his two year old year, won the featured Algiers purse by six lengths in a gallop. It was the easiest kind of a victory and was counted a smart accomplishment for Trainer R. E. Heffern, who sent the son of Flittergold and Sly Wink to the post.

Second to the wire was Protractor, erstwhile winner of the Paumonok handicap and counted one of the best sprinters in training. The favorite, ridden by Mills, could not hold the pace of the fleet Roguish Eye, which ran under 107 pounds. The route was 6 furlongs. Protractor's best distance, but he proved no match for the Coughlin racer. Quatre Bras II. finished a length behind Protractor.

The order of finish after that was Skirl, Grand Prince and Nyack. Roguish Eye finished the six furlongs in 1:12. He returned $7.20 for $2.

Gilbert and Mills each had five mounts during the afternoon, clashing in three races.

Pick 7 Winners, Win a Fortune, New Agua Idea

[Chicago Tribune Press Service.]

AGUA CALIENTE, Mexico, Dec. 6.—A new system of race track betting will be introduced at the Agua Caliente meeting which will start on Christmas day. Officials of the jockey club today announced that they will guarantee $5,000 to any person picking the winners of the seven races on the opening day. The price of this "seven straight" special ticket will be $2.

If no person "sweeps the card," officials explained, the money will go into a pool and will become the prize on the second day of the meet. The pool may amount to $20,000 or $30,000 if no one picks the winners in three or four days. There is no limit to the proportions of the pool.

Although officials are enthusiastic about the system, originated by Shaun Gilmartin, Agua Caliente mutuel expert, handicappers and regular bettors frown upon the idea. A noted expert, who has been engaged as a handicapper for 14 years, searched through his files and discovered he swept the card only five times in this period of time.

KRONE DISCOVERS SOMETHING NEW IN WRESTLING!

Promoter Doc Krone, who always is looking for something new, claims that the forthcoming wrestling match between Joe Savoldi and Jim Clinkstock at the Rainbo Fronton next Monday offers a novel situation, which is:

"Can a good little football player beat a good big football player?"

The good doctor hastens to explain that in the dim, dim past Jim played football at Haskell institute. Savoldi played some football at Notre Dame, he added.

Savoldi is 5 feet 10 inches tall and weighs 200 pounds; Clinkstock towers 6 feet 6 inches into the atmosphere and bulks 242 pounds.

Temple Sees Silver Lining with Warner

[Continued from first sport page.]

and earn back Mr. Erny's funds for the glory of his alma mater.

It was no more than right, of course, that so generous a donor as Mr. Erny, however mixed his motives may have been, should be honored with the post of chairman of the football committee, and his enterprise in hiring Pop Warner, with his proven boxoffice power, will command the respect of practical men.

Everything Will Be Fine.

And now if the captious will indulge in the sordid notion that the Temple football players henceforth will be asked to die for dear old Charlie Erny, the real estate exploiter, let it be remembered that Temple is one of the schools at which they did not die for nothing. Temple has scholarships for football players, and if it be objected that a mere scholarship is not enough pay, well then, says who? There is no football players' union, and under a system of individual bargaining they take what they can get.

One other objection occurs which doubtless will be waived when weighed against the great good which is promised by Pop Warner's coming to Temple. The school was founded in 1884 by the Rev. Russell H. Conwell, a clergyman who was famous in a small way for having delivered 10,000 times a sermon called "Acres of Diamonds." This was Dr. Conwell's way of expounding the idea that a rolling stone gathers no moss, and so much repetition might suggest that he favored the notion.

Mr. Warner has been rather bouncy, however, with a restless record of service at Carlisle, Georgia, Cornell, Carlisle again, Pitt, Stanford, and now, Temple. Mr. Warner has gathered him quite a mess of moss on his travels, but this is an urgent case and the founding father's favorite theme is not repudiated but only suspended for the period of the emergency.

[Copyright: 1932: By The Chicago Tribune.]

Fight Cards

TONIGHT.
RAINBO FRONTON.
[Clark street and Lawrence avenue.]
Henry Rothler vs. Sam Adams.
Henry Conecki vs. Joe McLarny.
Chester Chacchut vs. Matty Planovitch.
Walter Nelson vs. Bert O'Donnell.
Stanley Civick vs. Johnny Logan.
Sam Zarzaro vs. Bob Waddick.

AMATEUR STARS FIGHT TONIGHT IN FRONTON RING

A number of Chicago's leading amateur boxers will participate in the show tonight at the Rainbo Fronton, Clark street and Lawrence avenue. Proceeds will go to the Dorothy Kahn Club for Crippled Children. Primo Carnera, King Levinsky, and Charlie White are scheduled to officiate at some of the bouts.

Henry Rothler, international Golden Gloves lightweight champion, and Catholic Youth organization welterweight title holder, will meet Sam Adams. A burlesque on boxing and wrestling will be offered by Marty Cutler and Jack Dribbs. Other bouts match Henry Conecki and Joe McLarny, Chester Chacchut and Matty Planovitch, Walter Nelson and Bert O'Donnell, Stan Civick and Johnny Logan, and Sam Zarzaro and Bob Waddick.

Cooks Lead Rangers to 5-3 Triumph

New York, Dec. 6.—(AP)—The New York Rangers, led by Bill and Bun Cook and Frank Boucher, outsped the Montreal Canadiens to triumph 5 to 3, in a National Hockey league game tonight. Between them, the Cooks scored all but one of the Ranger goals and Boucher provided assists on three of the goals. Cecil Dillon scored the first goal, but after that the Ranger reserves barely held their own.

Aurel Joliat, Canadien left winger, scored two of his team's goals, bouncing one off the goalie's chest, while Alfert [Battleship] Leduc made the third in a melee in front of the net. Lineups:

RANGERS.		CANADIENS.
Aitkenhead	G	Hainsworth
E. Seibert	R. D.	S. Mantha
Johnson	L. D.	Hurke
Boucher	C.	Morenz
W. Cook	R. W.	Gagnon
F. Cook	L. W.	Joliat

SPARES.
Rangers—Somers, A. Seibert, Dillon, Voss, Keeling, Murdoch, Asmundson, Brennan, Heller.
Canadiens—Giroux, Larochelle, Mondou, G. Mantha, Gaudreault, Raymond, McCartney, Leduc, Carson.
Referees—Jack Cameron and Mike Riordan.

FIRST PERIOD.
Scoring—Dillon [Somers-A. Seibert], 8:15; Joliat [Morenz-Gagnon], 15:14.
Penalties—None.

SECOND PERIOD.
Scoring—Joliat, 3:55; F. Cook [Boucher], 4:36; W. Cook [Boucher], 15:35; F. Cook [W. Cook-Boucher], 16:50.
Penalties—E. Seibert, Carson.

THIRD PERIOD.
Scoring—Leduc [Gagnon-Morenz], 11:36; W. Cook [F. Cook], 19:46.
Penalties—E. Seibert.

BRUINS, 2; AMERICANS, 0

Boston, Mass., Dec. 6.—(AP)—The Boston Bruins had a terrific struggle overcoming the New York Americans for an overtime 2 to 0 victory tonight at the Boston Garden.

The Americans played their usually sound defensive game and for 62 minutes the Bruins were held at bay. The first score came after two minutes of speedy play in the extra session and was provided by Nels Stewart, with the assistance of his wings, Marty Barry and Dit Clapper. The other Boston tally was somewhat of a gift for the Americans gambled with a five man attack to force over a tally and all of them were trapped in Boston ice when a loose puck was captured by Joe Lamb, who encountered no opposition during his successful solo rush. The lineup:

BOSTON [2].		NEW YORK [0].
Thompson	G	Worters
Hitchman	L. D.	Dutton
Shore	R. D.	Ayres
Stewart	C	Himes
Barry	L. W.	McVeigh
Clapper	R. W.	Martin

SPARES.
Boston—Beattie, Lamb, Burch, Chapman, Oliver, Jerwa, Galbraith, Owen, Heximer.
New York—Brydge, Dutkowski, Filmore, Convey, Sheppard, Patterson, Keating, Wasnis, Phillips.

FIRST PERIOD.
No scoring.
Penalties—Ayres, Hitchman.

SECOND PERIOD.
No scoring.
Penalties—Convey.

THIRD PERIOD.
No scoring.
Penalties—Galbraith, Dutton.

OVERTIME.
Scoring—Stewart [Clapper-Barry], 2:12; Lamb [unassisted], 8:40.
No penalties.

DE BARRYS ROLL GREEN RIVERS IN CLASSIC MATCH

The De Barrys and Green Rivers will meet tonight in a Classic league bowling match which is expected to produce high scores. They will roll on the Harry Kaad alleys at 9 o'clock. The league schedule for tonight:

Olive Can vs S. & L. Motors at S. & S. Chatham.
Edelweiss vs Lorenz Knitting at Garden.
Baby Ruth vs Wass & Schroeder at Cinderella.
A. J. Cermaks vs Moulding-Brownell at Logan Square.
Green River vs. De Barry at H. B. Kaads.

OAK PARK PLAYS JOLIET.

The Oak Park Y. M. C. A. basketball team will open its home season tonight at the Oak Park Y gymnasium against Joliet Junior college.

LEVINSKY AND CARNERA TO END TRAINING TODAY

Primo Plans Defensive Fight Against King.

Primo Carnera and King Levinsky will finish training today for their 10 round bout at the Chicago Stadium Friday night. Carnera expects to box eight rounds at the Arcade gymnasium and Levinsky may spar as many at George Trafton's place.

Carnera worked six rounds yesterday, two each with Harold Scarney, Lee Kennedy and Jack Robinson. He floored Robinson twice and knocked him into the ropes. Manny Seaman, former trainer of Benny Leonard, who is in the same capacity for Primo, instructed all three sparring partners to emulate the tactics of Levinsky and they unleashed wild swings to the huge fellow's head throughout the workout.

Carnera indicates that he will be on the defensive against Levinsky, stepping from King's swings or blocking the blows with his arms, then countering with inside punches to the head.

The King Drops Two Partners.

Levinsky sparred three rounds yesterday, one each with Tom Jones, Ed Wills and Jackie Williams. He dropped Jones and Williams and staggered Wills. Throughout his drills King has been concentrating on a two handed attack to the body and head of his spar mates. This method of fighting will give Levinsky an excellent chance to avenge the previous defeat by Carnera. The question asked by observers is: Can Levinsky continue this style of battling for 10 rounds against Carnera?

This second contest between Carnera and Levinsky is one of the most important heavyweight matches presented this year. It is a case of make or break for Levinsky, who has an opportunity to reëstablish himself. Carnera must win if he hopes to break into the heavyweight fight attractions being arranged for world's fair year in Chicago next summer.

Stuhley Meets Terry.

Young Stuhley, Kewanee, Ill., boxer, will receive a test in an eight round supporting match against Young Terry of Trenton, N. J. His manager, Eddie Stanton, believes Stubley is ready for middleweights of the first flight following 10 straight victories in Chicago. Stanton has offered to sign for six contests at the tadium if Stuhby wins from Terry, the final match to be for the title.

Some of the best army and navy boxers will participate in a show at Diversey armory, 1339 Diversey boulevard, tonight in honor of Judge R. J. Dunne, who is athletic head of the 33d division of the Illinois National Guard. Gen. Roy D. Keehn and his staff will attend. Maj. James U. Sammis and Lieut. Charles H. Weber are heads of the arrangements committee.

Between 30 and 40 beginners will compete in the novice amateur tournament tomorrow night at the Belle Plaine Athletic club, 3943 Lincoln avenue. Some of the entrants are Larry Black, Joe McCarney, Art Wilhelm, Ed Ryan, Clarence Bach, Walter Nelson, Rendall Layoff, Oscar Lichtenain, Phil Pitts, Harry Malloy, Harold Dyslin, Tony Gieselhardt and Lewis Bogard.

All-American Polo Four Wins 1st Game with Chile

Santiago, Cal., Dec. 6.—(AP)—An All-American polo four defeated Santiago, 8 to 7, in the first match of an international series here today. The American quartet was made up of Winston Guest, Michael Phipps, Jimmy Mills and J. C. [Cocie] Rathborne.

There is only One

Chief

FASTEST, FINEST, MOST EXCLUSIVE TRAIN TO

California

Why not winter in the West
COSTS ARE DOWN

The gentle climate, the lingering romance of old Spanish days. The desert, the mountains, the seashore, the flowers.

PHOENIX Pullman on THE CHIEF three times a week this Winter and a daily Pullman to GRAND CANYON.

Very low HOLIDAY FARES to California and Arizona Daily to Dec. 23d.

J. R. MORIARTY
Div. Pass. Agent SANTA FE RY.
179 West Jackson St., CHICAGO, ILL.
Phone: HARrison 4900

Santa Fe

"It speaks well for your sense of humor, waiter, that you, too, enjoy these priceless things in R. H. L.'s 1932 LINEBOOK, but if you spill soup down the back of my neck I shall not read any more during dinner."

NOW ON SALE! R. H. L.'S 1932 LINEBOOK—at newsstands, bookstores and the Tribune Advertising and Public Service Offices, 1 South Dearborn and Tribune Tower Lobby. Price 10c (when ordering by mail please send 13 cents IN STAMPS)

HYDE PARK AND MARSHALL SPLIT DOUBLE HEADER

Phillips Lights Rally to Whip Fenger, 23-22.

Prep Basketball

GAMES TODAY.
St. Mel at Crane Tech, 3:30 p. m.
De Paul at Hyde Park, 3:30 p. m.
Bowen at Phillips, 3:30 p. m.
St. Patrick at De La Salle, 7:30 p. m.

YESTERDAY'S RESULTS.
[Heavyweight.]
Marshall, 26; Hyde Park, 19.
La Grange, 27; Morgan Park, 19.
Proviso, 19; Riverside, 15.
Evanston, 40; Roosevelt, 30.
St. Rita, 20; Loyola, 19.
De Paul, 34; Lane Tech, 23.
Oak Park, 32; Maine, 18.
Lake View, 51; Arlington Heights, 16.
Deerfield, 33; University High, 18.
[LIGHTWEIGHT.]
Phillips, 23; Fenger, 22.
Hyde Park, 23; Marshall, 17.
St. Rita, 20; Loyola, 11.
Roosevelt, 40; Evanston, 35.
Riverside, 42; Proviso, 23.
Oak Park, 26; Maine, 22.
Lane Tech, 34; De Paul, 21.
Lake View, 40; Arlington Heights, 16.
Deerfield, 37; University High, 8.

Hyde Park and Marshall High school basketball teams divided a double header yesterday at the Hyde Park gymnasium. Marshall heavies, led by Rosen who scored five baskets and two free throws, won, 26 to 19, for their first victory, and the Hyde Park lightweights scored their second triumph of the season, 33 to 17.

With Cobb and Bingley leading the attack, Wendell Phillips lightweights rallied in the last half to defeat Fenger, 23 to 22, on the former's court. Fenger was in front at the half, 12 to 5. Cobb collected three baskets and one free throw, while Bingley contributed nine points.

Roosevelt's lightweights, with Daar scoring 19 points, won from Evanston, 40 to 35, on the Evanston floor. Griggs, center on Evanston squad, collected 17 points. Evanston evened the program by winning the heavyweight game, 40 to 30.

La Grange heavyweights, led by Schultz, left forward, defeated Morgan Park, 27 to 19, on the former's court. Schultz contributed four baskets. It was the second victory of the season for La Grange. The lineups:

LIGHTWEIGHT.

PHILLIPS [23].	B	F	P	FENGER [22].	B	F	P
Cobb,lf	3	1	2	Pavlick,lf	0	0	2
Gibson,rf	0	0	1	King,rf	2	0	4
Black,c	0	0	0	Katika,c	2	0	3
McQuittie,lf	0	3	1	Dykstra,lg	0	1	1
Collins,rg	0	0	0	Gilgenberg,rg	1	1	0
Whitefield,lg	0	4	1	Peterson,lg	3	0	0
Bingley,lf	4	1	1	La Rocca,lg	0	0	1
Jones,lf	1	1	0	Nelson,lg	0	0	1
Ward,lg	0	0	0	Paggio,rg	0	0	4
HYDE PARK [23].	B	F	P	MARSHALL [17].	B	F	P
Davidson,lf	5	1	0	Galendo,lf	2	0	4
Churner,rf	1	0	0	Sastrum,rf	2	1	0
Goldman,c	0	1	3	Gendall,c	0	2	0
Porter,lg	2	0	3	Caplin,lg	0	2	0
Button,rg	0	0	2	Brazerman,rg	0	1	0
Stone,lf	1	3	0	Goldman,c	1	1	0
ST. RITA [20].	B	F	P	LOYOLA [11].	B	F	P
Halpin,lf	0	0	1	Hughes,lf	0	1	3
Archer,rf	1	0	1	Miley,rf	1	0	1
Kilbride,c	1	0	3	Brennan,c	0	1	0
Cullen,lg	4	1	2	Hogan,lg	2	1	2
Brozowski,rg	1	1	3	Richer,rg	0	2	0
MARSHALL [26].	B	F	P	HYDE PARK [19].	B	F	P
Rosen,lf	5	2	1	Chomsky,lf	0	0	3
Berlin,rf	3	4	2	Jones,rf	2	1	1
Kiene,c	0	1	3	Wetzel,c	2	5	2
Weistack,lg	1	1	3	Duffin,lg	0	0	2
Bender,rg	0	0	0	Johnson,rg	0	0	3
Goodman,rf	0	0	0	Trippel,rf	1	1	2
				Holliday,rg	1	0	0
ST. RITA [20].	B	F	P	LOYOLA [19].	B	F	P
McDonald,lf	0	0	2	McKechnie,lf	1	0	2
Orr,rf	1	0	0	Brennan,lf	2	0	2
Deutsch,c	1	1	3	Colihan,c	0	0	1
Freitag,lg	3	1	1	Looney,lg	5	0	1
Nash,rg	3	0	4	O'Brien,rg	1	0	0
Jackowski,rg	2	0	0	O'Donovan,rg	0	1	1
				Derham,rf	0	0	1
LAKE VIEW [51].	B	F	P	ARLINGTON [16].	B	F	P
Swanberg,rf	4	1	3	Hauff,rf	2	1	1
Patara,lf	4	1	1	Koelling,lf	1	2	3
Trautwine,c	10	1	3	Lucersen,c	1	0	1
Buchanan,rg	2	1	2	Sasse,rg	1	1	0
Armstrong,lg	2	0	0	Walsh,lg	0	0	0
Mieckowski,c	1	1	0	Cofman,lg	0	1	1
				Elliot,rf	0	1	0
PROVISO [19].	B	F	P	RIVERSIDE [15].	B	F	P
Pearson,rf	3	0	1	Horak,rf	0	0	0
Mizen,lf	0	1	4	Hess,lf	0	0	1
Fink,c	0	1	2	Percival,c	0	1	2
Johnson,rg	0	1	0	Nelson,rg	4	4	2
Barsema,lg	1	2	4	Grear,lg	0	1	0
Waters,c	2	0	4	Navrinack,c	0	1	4
Thappa,c	0	0	2				
Morris,lg	1	0	1				
LA GRANGE [27].	B	F	P	MORGAN PK. [19].	B	F	P
Schultz,lf	4	0	2	Rich,lf	2	1	2
Olson,rf	2	3	0	Pipler,rf	2	0	0
Michealson,c	2	0	1	White,cf	5	0	0
Lundin,lg	2	0	2	Bingham,lg	0	0	3
McDonald,rg	1	2	1	James,rg	0	0	3
EVANSTON [40].	B	F	P	ROOSEVELT [30].	B	F	P
Greenslade,lf	4	3	0	Gorden,lf	1	2	3
Barnum,rf	3	1	2	Weinhouse,rf	5	3	0
Peters,c	3	0	2	O'Connell,c	3	3	1
Crawford,lg	1	0	1	Hayden,lg	0	2	3
Frank,rg	3	2	2	Golen,rg	1	0	2
Naldowski,lg	3	0	2	Wimmer,lg	0	0	0
Wood,c	0	0	0				

WALKER KNOCKS OUT DE KUH IN 1st ROUND; BOOED

Los Angeles, Cal., Dec. 6.—(AP)—Mickey Walker, the Rumson, N. J., rocker, knocked out the giant New York Italian, Arthur De Kuh, after a minute and 24 seconds of the first round of their scheduled ten round fight tonight to the boos of a crowd of 6,000. Walker spotted his opponent 48 pounds, weighing in at 175.

A solid right to De Kuh's face was the beginning of the end, but Walker knocked him down four times with as many right punches before the Italian stayed down.

The ponderous De Kuh lumbered out of his corner to slip a left hook over to Walker's head as the bout opened, and that was the only blow the New Yorker landed. De Kuh went down for a nine count twice and was up a third time, after seven seconds, only to have the former welter and middleweight champion of the world put him away for the night with a right uppercut.

Preliminaries in Prep Diving Events Will Be Held Today

Preliminaries in the diving events for the annual Chicago Public High School league swimming championships will be held this afternoon at the Austin pool. There also will be swim-offs in two ties which occurred in the preliminaries of other events last Saturday. The finals in all events are scheduled at the University of Chicago pool Saturday afternoon.

STARS JOIN COAL FIVE.

Cassie Martin and Annie Goldstein, two of the leading players in Chicago, will appear in the Spencer Coals girls' basketball team lineup when it meets the Lincoln-Turner girls' squad tonight at the Irving Park Y. M. C. A. gymnasium, 4251 Irving Park boulevard.

MOON MULLINS—JOURNEY'S END FOR EMMY

CERTAINLY, I TOLD OLD PLUSHBOTTOM WHERE HE COULD GO IF HE DIDN'T LIKE MY COOKING, MISS SCHMALTZ! YOU KNOW GOOD AND WELL THAT YOUR BOARDING HOUSE BUSINESS HAS LARGELY BEEN BUILT BY MY COOKING—
WELL, YOU BAKE ENOUGH BISCUITS LIKE THESE AND I CAN BUILD MYSELF A HOTEL.
OH DEAR ME! AS I'VE ALWAYS SAID, LORD PLUSHBOTTOM, "IF I WAN'T A THING DONE WELL I'D BETTER DO IT MYSELF."
PHOOEY! THE ONLY THING SHE CAN DO BETTER'N ANYBODY ELSE, IS READ HER OWN HANDWRITING!
JUST ONE OF THOSE STRANGE INTERLUDES
YES, YES I DARE SAY.
POOR MAMIE, EVERY YEAR SHE GETS DUMBER AND DUMBER.
WELL, THAT IS ONE THING I CAN DO WHICH SHE CAN'T, LORD PLUSHBOTTOM!
Reg. U. S. Pat. Off.; Copyright, 1932, by The Chicago Tribune.

Indiana Wins Opener from Wabash, 22-21

Bloomington, Ind., Dec. 6.—[Special.]—Indiana university defeated Wabash college, 22 to 21, in the opening basketball game of the season for both teams tonight. Holding its one point lead from the half, Indiana checked a burst of speed unleashed by the Wabash sophomore quintet in the closing minutes and held possession of the ball as the game ended.

It was a rough, hard fought game all the way, with neither team leading by more than five points at any time. The final moments of the game witnessed a scoring duel between Glenden Hodson of Amo, Indiana forward, and Mason, Wabash guard. Hodson was high point scorer, with five goals and three free throws, while Mason led Wabash with two goals and four free throws.

With the score 22 to 19 against his team in the closing moments Mason sank two free throws in succession, making the count 22 to 21. Both teams scrambled for the ball as the gun sounded, with Indiana driving down the floor.

Hodson's goal under the net gave Indiana an 11 to 10 lead at the intermission after Wabash had led most of the way. Mason scored first on a free throw when the game was three minutes old and followed with a field goal shortly thereafter. A free throw by Hoffar and a goal by Heavenridge sent Indiana into a 3 to 3 tie. From then on the lead seesawed back and forth until the half ended. Thirty-five hundred fans saw the game.

INDIANA [22].	B	F	P	WABASH [21].	B	F	P
Hodson,f	5	3	3	Oren,f	0	1	0
Weir,f	2	1	3	Joyce,f	2	0	1
Hoffar,c	0	1	1	Berns,c	2	1	2
Heavenridge,g	1	0	2	Crisler,g	0	3	2
Parker,g	0	0	2	Mason,g	2	4	2
Henry,f	0	1	0	Knisely,f	0	0	1
				Fobes,f	0	0	1

Referee—Dale Miller, Indianapolis.
Umpire—Jensen, Terre Haute.

Hawks' Rally Ties Ottawa in Overtime

[Continued from first sport page.]

were pressing hard at the end of the period, but the game remained scoreless.

Thompson returned to the ice in the third period which started with a hearty attack by Cook, Jenkins, and McFadyen. Cook had a wide open cage, but the puck was rolling and he couldn't flatten it in time to shoot. Holmes was close and Finnigan had to hold to save the goal, for which he drew a penalty.

Before he returned to the ice Hec Kilrea was penalized for shooting the puck into the crowd and the Hawks put in five forwards in an effort to score. This produced plenty of excitement but no score. A few seconds after the Senators returned to full strength Alec Smith drew a penalty and Goalie Connell never saw as many pucks in his life as he did within the next two minutes. He managed to stop them all, however.

With seconds of the regulation game to go, Bostrum, then March, drew penalties and were in the coop with two minute sto serve as the game went into overtime.

INFLUENZA KEEPS MAX CAREY FROM MINORS' MEETING

New York, Dec. 6.—[Special.]—Manager Max Carey of the Brooklyn National league baseball club was taken to St. Catherines hospital last night suffering from a severe attack of influenza. Physicians today said Carey had spent a comfortable night and is expected to be in good condition within a week.

Carey, who has been conferring with Dodger officials on plans for the 1933 season, planned to attend the annual minor league meeting at Columbus, O.

NAVY RETAINS RIP MILLER AND HIS ASSISTANTS

Annapolis, Md., Dec. 6.—[Special.]—The Naval academy today formally announced that Edgar E. (Rip) Miller had been reengaged as head football coach for next season and that he again will be assisted by Christy Flanagan as back field coach and Johnny O'Brien as line coach. All are former players at Notre Dame. It will be Miller's third season as head coach.

While the naval academy team has just finished a poor season, in which it won two games, tied one, and lost six, the feeling here is that Miller and his helpers did as well as could be expected with the limited and inexperienced material available. Better results are expected next season.

Lisle Junior College Five Meets Chicago Normal

The Lisle Junior college basketball team will open its northern Illinois junior college conference season this afternoon, when it meets Chicago Normal college at 63th street and Stewart avenue. It will be the first league game for both teams.

COUNTED OUT

RAY EDDY.

Eddy, Purdue Basket Star, Lost to Team

Lafayette, Ind., Dec. 6.—[Special.]—Purdue's hope of successfully defending its Big Ten basketball championship was handed a jolt this afternoon when Ray Eddy, veteran forward, slipped and fell while carrying out ashes at the Delta Tau Delta fraternity house and severed all of the muscles and tendons in his right lower arm about four inches above the wrist.

Eddy was taken to a local hospital, where Dr. Gordon A. Thomas, team physician, succeeded in suturing all of the muscles and tendons after nearly two hours in the operating room. He expressed the hope that Eddy might be able to regain the use of his hand, but said it was doubtful whether he would ever be able to play basketball again.

A member of the Delta Tau Delta fraternity, Eddy has been paying part of his expenses through school by taking care of the furnace in the fraternity house. After lunch this noon he cleaned out the incinerator, which contained broken crockery. While carrying the ashes out he slipped on the steps leading out of the basement and fell headlong on the débris, cutting his arm to the bone on the under side.

Eddy's loss is a severe blow to the Boilermakers. For the last two seasons he has been one of the most consistent scorers for Purdue. Last season he averaged nearly eight points during the conference season, scoring 94 points in 12 games.

Eddy comes from Columbus, Ind., where he was a high school basketball star.

CARAS UPSETS KELLY IN POCKET CUE TOURNAMENT

New York, Dec. 6.—(AP)—Young Jimmy Caras of Wilmington, Del., scored the first upset in the world's pocket billiard championship tournament tonight, defeating George Kelly of Philadelphia, runner up in 1931, 125 to 92, in 19 innings.

Caras' victory put him in a tie for the lead with Ralph Greenleaf of New York, defending champion; Bennie Allen of Kansas City, and Pasquale Natalle of Chicago, each with one victory and no defeats.

Greenleaf opened the tournament with a victory over James Mills of San Jose, Cal., last night, while Natalle defeated Frank Taberski of Schenectady, 125 to 65, and Allen conquered Walter Franklin of Kansas City, 125 to 74, in this afternoon's tests.

Erwin Rudolph of Chicago and Andrew Ponzi of Philadelphia will make their first appearances in the current tournament in tomorrow afternoon's matches. Rudolph will play Mills, while Ponzi tackles Taberski. The night match will send Greenleaf against Franklin.

OPERATION ON GELBERT, CARDS' STAR, NOT NEEDED

Philadelphia, Pa., Dec. 6.—[Special.]—Physicians today announced that an operation on Charley Gelbert, St. Louis Cardinals shortstop, will not be performed. Gelbert, who accidentally shot himself in the leg while hunting, will be able to play again next spring, doctors said.

"My recovery will be slow because of the natural healing process," Gelbert said, "but they tell me that I really will get better, and that is the big thing." Gelbert will remain in the hospital over Christmas.

North Side Forester Cage League to Open Sunday

The opening of the North Side Basketball league of the Catholic Order of Foresters will take place Sunday at St. Josaphat gym, Belden and Southport avenues. The schedule:

St. Alphonus vs. De Sota; St. Vincents vs. Kettler; St. Leopold vs. Reserves.

Michigan Hockey Team Beats Chatham, 6 to 2

Ann Arbor, Mich., Dec. 6.—[Special.]—Michigan played championship hockey during two periods tonight to run in six goals and defeat the Chatham Maroons of the Michigan-Ontario league, 6 to 2.

Coaches for Every Vacancy in Flood of Grid Rumors

Football rumors, involving coaching positions at Stanford, Chicago and Iowa State, flew about yesterday with no satisfactory denials or verifications.

One was that Coach Dick Hanley of Northwestern was one of the candidates for the post left vacant by Glenn [Pop] Warner at Stanford. Although the report concerning Hanley was heard long before Warner announced his resignation, the Northwestern coach refused to discuss it beyond the point that he didn't know much about it. However, it was pointed out that Hanley, along with Coach Andy Kerr of Colgate would be in the Stanford vicinity Jan. 2 for the east-west charity football battle and would negotiate then, if at all, with Stanford.

Veenker, Page Mentioned.

Another report was that George Veenker, named to succeed Thomas Nelson Metcalfe, A. A. Stagg's successor at the University of Chicago, as athletic director at Iowa State would remain at Ames. Veenker had been mentioned as a leading candidate for the Chicago football job.

A third was that Pat Page would be Chicago's next head football coach. Page, one of Chicago's greatest football and baseball stars in his college days, was silent on the report, although he was considered the logical choice next to Veenker.

Still another report was that Jimmy Phelan, Washington coach, had applied for the Maroon position. Phelan coached Purdue to a Big Ten championship in 1929, leaving right after that season for Washington.

DENY FROSH UPRISING.

Palo Alto, Cal., Dec. 6.—(AP)—Denials of a reported exodus of Stanford freshmen football players flew thick and fast today, and out of the barrage of verbal and written statements came the first definite public recommendation of a successor to Coach Glenn S. Warner, who resigned yesterday.

Members of the first year team issued a statement, supposed to represent all players, denying any intention to transfer to Temple university, Philadelphia, where Warner is under contract. In the statement the freshmen players recommended the appointments of C. E. [Tiny] Thornhill and Ernie Nevers as co-coaches to succeed Warner.

Eleven Years at Stanford.

Thornhill has been assistant coach at Stanford for the last eleven years, preceding Warner by two years to lay the groundwork for his chief. Nevers, Stanford's All-American full back of 1925 and developed by Warner, became an assistant coach here last season after having coached and played with the Chicago Cardinals, professional team.

The board of athletic control will meet Thursday with selection of a successor to Warner as the chief order of business. Graduate Manager Alfred Masters said there were no actual applicants to his knowledge. Among the candidates mentioned through the press are Andy Kerr of Colgate, Jock Sutherland of Pittsburgh, Clipper Smith of Santa Clara, Dick Hanley of Northwestern, all in addition to the present assistant coaches, Thornhill and Nevers.

GOING UP?

ERNIE NEVERS.

U. S. C. to Pit Winning Habit Against Power

[Continued from first sport page.]

to Los Angeles, where Notre Dame plays Southern California on Saturday.

Brancheau, afraid that he would not be permitted to play Saturday, kept his illness a secret until a teammate discovered him in his berth too ill to get up. Coach Hunk Anderson had Brancheau moved to a drawing room.

Goes to Hospital.

An ambulance has been ordered by the team physician, Dr. Bernard Kamn, to meet the train upon its arrival in Tucson, Ariz., where the team will work out tomorrow and Thursday. Brancheau will be taken to a hospital at Tucson.

Anderson immediately began schooling Al Costello, third string right half back, to replace Brancheau.

The other players—Devore, Kurth, Banas, Melinkovich, and Robinson, who have been on the sick list—have shown improvement. Melinkovich and Robinson may work out tomorrow, but the other three have been ordered to rest until Thursday, at which time Anderson will hold the first strenuous workout since the Army game.

The train was stopped at Bucklin, Kas., this morning, where mass was celebrated by the team chaplin. At each stop large crowds have greeted the squad. Shaune Rue, the Irish terrier mascot, has been the center of attention at these stops.

The squad arrives at Tucson tomorrow at 8:15 a. m. After mass and breakfast on the train, it will go directly to the practice field.

Three More Prep Fives Enter Stagg Tournament

Acceptances from three more high school basketball teams received by Nels Norgen, who is directing the University of Chicago's third annual Christmas week interscholastic, yesterday brought the entry to 31, leaving only one vacancy in the bracket of 32. The new entrants are Morgan Park, La Grange and York Community.

Lefty Grove Goes Home with 195 Pound Deer

Lonaconing, Md., Dec. 6.—(AP)—Robert [Lefty] Grove, Philadelphia Athletics pitcher, returned to his home here today with a 195 pound deer which he said he shot during a hunting trip in Elk county, Pa. Grove said Jimmy Foxx and Bing Miller, also of the A's, got deer.

Arturo Godoy of Chile Stops Rains in 6th Round

West Palm Beach, Fla., Dec. 6.—(AP)—Arturo Godoy of Chile scored a technical knockout over Chick Rains, St. Louis, tonight. Rains was down twice in the fifth round and failed to answer the bell for the sixth.

C. D. G. A. Installs Harry Radix as New President

Harry E. Radix of the Ridgemoor Country club became the president of the Chicago District Golf association last night at the annual banquet at the Chicago Athletic association. Other officers named are Harold E. Burnham, Calumet, vice president; Allan W. Hale, Medinah, treasurer, and Joseph G. Davis, Acacia, secretary.

John McKinlay Jr. was chosen chairman of the nominating committee for 1934. Other members of the committee are George W. Blossom Jr. and Norman C. Taylor.

The executive committee nominees follow:

District north—A. C. Barnett, Kildeer; G. B. Harrington, Knollwood, Fred W. McNally, Glen View, and A. J. Westland, Sunset Ridge.
District west—W. W. Hodgson, Oak Park; Douglas Casey, Riverside; W. G. Leininger, Westward Ho, and Dr. Roscoe Upp, Glen Oak.
District south—Harry Field, Idlewild; George Hartman, Midlothian; J. W. Lanigan, Olympia Fields, and John McKinlay Jr., Beverly.

Suspend Steele for Sixty Days for Fouling Lewis

New York, Dec. 6.—[Special.]—The New York state athletic commission today suspended Ray Steele, who fouled Strangler Lewis in a wrestling match last night, for 60 days. Renato Gardini and John Ezko, also wrestlers, who leaped into the ring after the foul, were suspended indefinitely by the board.

Because he had no license of any kind to revoke, the board could not punish Tom Marvin, another wrestler, who connected with a hard right to Jack Curley's chin during the excitement in the ring. Curley, wrestling promoter, was knocked out by the blow.

Babe Ruth, the Hunter, Gets His Vitamins

New Bern, N. C., Dec. 6.—(AP)—Babe Ruth, who packs a heavy wallop on the baseball diamond, has come to this section of North Carolina to hunt—packing a heavy appetite.

Take the word of Amos Davis of Morehead City, Negro cook at the camp, for the appetite of the home run king.

Ruth arrived at Camp Bryan near here Saturday and immediately started out, in company with several friends, in search of game. Up at 7 a. m., he went deer hunting, but that failed to produce results so he came back in several hours, changed from deer hunting clothes to bird hunting clothes and returned with a quota of doves and two turkeys.

Ruth Has "Biggest Appetite."

Davis says Ruth is always ready for a meal and has about "the biggest appetite" of any man he ever cooked for."

Take Sunday for instance, Davis said. The menu consisted of roast turkey—that Ruth had shot—roast ham, boiled ham, Irish potatoes, sweet potatoes, collards, cornbread, toast, coffee, cake, and pie.

"Mr. Ruth will be hungry for dinner," Davis said as he prepared the meal. "He didn't eat much breakfast—only two eggs when he usually eats five or six—and two or three links of sausage and I don't know how much bacon and about a loaf of bread made up into toast."

The Babe Is a Tree Climber.

Ruth, Davis said, is an inveterate tree climber—it's one of his favorite outdoor sports. Although the baseball player sits up until midnight joking and swapping yarns about the campfire, he's always up at 7 a. m. and ready for a hunt, the cook added.

Ruth now sleeps in a comfortable bed at the camp. He used to sleep in a wall bunk, but one night it crumpled under his weight. He tore it down and put a store bought bed in its place.

Postpone Opening of Legion Cage Tourney

The O'Donnell-Eddy American Legion post basketball tournament, scheduled to open at the Naval Reserve armory, foot of Randolph street, tomorrow, was postponed yesterday until Dec. 22. It will continue until Dec. 26.

Cubs Shop for Left Hander at Minor Meeting

[Continued from first sport page.]

will not be 23 years old until February.

Having heard of the Cubs' eagerness to acquire a lefty several nabobs from the high minors went into huddles with the Chicago officials but it is not believed the latter will go very far with such negotiations unless their plans to get Brandt or a star of equal brilliance collapse.

In discussing the right handed contingent of the Cubs' 1933 pitching staff on his arrival here today, Manager Grimm said that he contemplates no changes among the better known performers unless a very desirable trade positively requires relinquishment.

"Pat Malone is a fixture in my present plans and I am sure he will report in better condition than he has in recent years," said Grimm. "He is in Florida now working hard to keep down his weight, and I am counting on him for a big comeback."

Grimes Likely to Remain.

When asked about what disposal would be made of Burleigh Grimes, Grimm said he would be with the club unless some one named him in a deal. Grimes' health and temper are said to have improved greatly since an operation for appendicitis several weeks ago. The veteran sent word to the club that he expects to return in form after his mediocre work last season.

It has not been definitely decided that the Cubs will go along with one coach despite the release of Charley O'Leary. No announcement will be made, however, until the joint meeting of the majors decides whether coaches are to be incouded in the 23 player limit. It is possible Johnny Schulte, former Cub catcher, will go to the coast as a spring training coach.

On being informed that he was out of a job, O'Leary came here and started looking for a new connection. It is probable that he will catch on some place, but if he doesn't it will be the first season in the present century that he hasn't had a baseball job. His long career has included participation in ten world series.

Grimm Meets McCarthy.

Among the many popular major league figures here is Joe McCarthy, manager of the world champion Yankees. We happened to be with Manager Grimm when he encountered Joe for the first time since the world series. It was noted that nothing was said about the series. Joe inquired about his assistant, Jim Burke, a fellow townsman of Grimm's. Charley didn't ask about anybody, especially fellows named Ruth and Gehrig.

The White Sox haven't had a representative here so far. Johnny Butler thought he was a White Sock when he came here but since his arrival, he says, he has heard rumors he has been bounced. It is reported that Harry Grabiner, vice president of the Sox, will arrive tomorrow by airplane. It was said that Owner Lou Comiskey might attend, but that if he does he will come by train.

BEARS GO BACK TO WORK TODAY FOR PACKER GAME

Start Drill on Passes After 2 Day Rest.

The Chicago Bears, contenders for the National Professional Football league championship, will resume practice today for their game against the Green Bay Packers at Wrigley field on Sunday. The Bears rested Monday and yesterday, Coach Ralph Jones having ordered a respite in the intensive drill for the first time this season when he sensed a possibility of the squad going stale before Sunday's game.

The Green Bay game will determine the Bears' standing in the final standings. Victory will enable them to tie the Portsmouth Spartans for the championship. The importance of the game has resulted in a tenseness among the players that led to apprehension on the part of the club authorities. All players are in good condition and will enter the game free from injury for the first time in several weeks.

Plan New Attack.

Today's drill will be devoted to perfecting a new offensive, planned but withheld in the New York Giant game last Sunday. The new attack will be built around Bull Doehring, sand lot sensation from Milwaukee, whose 60 yard pass to Luke Johnsos enabled the Bears to tie Portsmouth, conqueror of Green Bay, two weeks ago.

Green Bay defeated the Cardinals in its last Chicago appearance by a series of simple but effectively executed and strategically played passes. This same offense worked to an advantage against eastern clubs prior to the Portsmouth game last Sunday and will be the Packers' chief weapon again on Sunday, in all probability. With Jones planning a counter aerial offensive, prospects are almost exclusively for an open game.

Advance Sale Big.

The importance of the game to both teams, plus the natural rivalry between Green Bay and every other team in the league, has heightened interest in football circles and Bear attachés yesterday reported the biggest advance sale since Red Grange's professional debut on Thanksgiving day of 1925.

It will be the 26th meeting between the two teams. The Packers, National league champions for three years running, have won 12 of the preceding 25 games and the Bears have been victorious nine times. Four games have resulted in ties. The Packers have scored 190 points to the Bears' 156 since the series started in 1921.

Since Jones took over the Bears in 1930 the teams have met eight times. The Packers have won five games, and one has been a tie.

Scores Are Small.

Scores between the two have been very close for the last two years, neither team having scored more than a touchdown and an extra point in any one game since 1930. The record follows:

1921—Bears, 20; Packers, 0.
1923—Bears, 3; Packers, 0.
1924—Packers, 5; Bears, 0. Bears, 3; Packers, 0.
1925—Packers, 14; Bears, 0. Bears, 21; Packers, 0.
1926—Bears, 8; Packers, 6. Bears, 19; Packers, 13. Bears, 3; Packers, 3.
1927—Bears, 7; Packers, 6. Bears, 14; Packers, 6.
1928—Bears, 12; Packers, 12. Packers, 16; Bears, 6. Packers, 6; Bears, 0.
1929—Packers, 23; Bears, 0. Packers, 14; Bears, 0. Packers, 25; Bears, 0.
1930—Packers, 7; Bears, 0. Packers, 13; Bears, 12. Bears, 21; Packers, 0.
1931—Packers, 7; Bears, 0. Packers, 6; Bears, 2. Bears, 7; Packers, 6.
1932—Bears, 0; Packers, 0. Packers, 2; Bears, 0.

Dempsey and Estelle Seen Together at Breakfast

Albany, N. Y., Dec. 6.—[Special.]—Jack Dempsey, former world's heavyweight boxing champion, and Estelle Taylor, whom he divorced, were seen at breakfast together this morning. Dempsey, en route to Glen Falls from Buffalo, where he refereed last night, happened to stop at the hotel where his former wife was staying. Informed that she was a guest, Dempsey telephoned her and invited her to breakfast.

Babe Ruth Signs Contract for Next Season

New York, Dec. 6.—(AP)—Babe Ruth has signed his contract for next season, Ed Barrow, president of the New York Yankees, announced today.

The Babe will not be 38 years old until February 6.

TIME

● You save time and effort when you shave with the "BLUE BLADE." Every stroke with your razor leaves a clean, smooth-shaven path. When you're through there's no need to remove the blade from the holder. Just loosen the handle a trifle and rinse under hot water. The "BLUE BLADE" is then clean and ready for the next shave. This exclusive feature, combined with glass-hard shaving edges, slotted, flexing center for easy adjustment and other great advantages, have made the "BLUE BLADE" an overwhelming favorite. Try the "BLUE BLADE" on our money-back guarantee of comfort and satisfaction.

No package contains genuine "BLUE BLADES" unless it carries the portrait of King C. Gillette.

FOR CHRISTMAS
Ask your dealer to show you our special Gift Box containing 100 "BLUE BLADES." You pay for the blades alone. The handsome cigarette or jewel case—rich mahogany color—is free.

A million dollar Bank—doing SMALL things BIG

No branches

—on the north side
—on the south side
—on the west side
—in the suburbs

We have no branches—banks in this state can't have branches—but no family in Chicago or immediate vicinity is beyond our ability to serve—personally—by mail—by phone.

The time—the terms—the cost of personal loans ($50 to $5,000) made by this well known State bank are well worth coming to town for.

Come In

Personal LOAN & SAVINGS Bank

S. W. Corner ▪ MADISON & CLARK ▪ Chicago, Ill.

BOND MARKET MOVES UP; U. S. LIENS LEAD WAY

Speculative Issues Rally on Stocks' Strength.

BOND AVERAGES

DOMESTIC.

	Yest. avg.	Net chge.
Rails	58.72+	.13
Industrials	66.99+	.18
Utilities	70.67−	.18
Combined	63.77+	.06

FOREIGN.

	Day.	Mo.	Yr.	Net chge.
20 govt. issues	94.02	+.46	−.97	+6.31

[Chicago Tribune Press Service.]

New York, Dec. 6.—Bond prices exhibited a general upward trend today in increased trading.

Reflecting anticipation of favorable terms on the new issue of treasury securities, announcement of which is expected overnight, United States government issues were firm after yesterday's weakness. Principle strength was in the note issues, due in four years, namely, the 4½ year 3s and the 5 year 3¼s. Long term bonds also shared in the improvement.

Speculative Liens Up.

A tone of moderate improvement was evident elsewhere in the bond market. In speculative bonds this was largely sympathetic with a morning rally in the stock market. In high grade corporation issues, it marked a continuance of the uptrend which has been in progress for some weeks.

An exception to the improvement in speculative bonds was noted in issues of International Telephone, which dropped from 1 to 4 points on announcement that a move has been made to confiscate property of the company in Spain.

Foreign Issues Rise.

General improvement occurred in foreign bonds, including both speculative issues and high grades which sell largely on a money basis. Of the former class, Germans and Argentines recovered moderately. Among high grade foreign government loans to improve were issues of Belgium, France, and British 5½s.

Speculative rail bonds to rally included such issues as Baltimore and Ohio stamped 4½s, due 1933; bonds of the Canadian National railways, issues of Chicago and North Western, of Rock Island, Missouri Pacific, Southern Railway, and others.

The better tone in best quality utility bonds included issues of Consolidated Gas of New York, Northern Ohio Traction and Light, Northern States Power, Union Electric Light and Power 5s, and others.

Associated Gas, Electric Omits Preferred Dividend

Associated Gas and Electric company, which earlier this year placed the $6 preferred stock on a semi-annual dividend basis, today announced the dividend due Dec. 1 was omitted.

INVESTORS' GUIDE

Inquiries must bear the signature and address of writer. Answers of public interest will be published; those not of general interest will be mailed if stamped, self-addressed envelope is inclosed. Address letters to Investors' Guide. Answers are based upon information which The Tribune believes correct, but beyond care in securing it The Tribune assumes no responsibility.

Wednesday, December 7, 1932.

[Copyright: 1932: By The Chicago Tribune.]

Remington Rand, Inc.

Will you furnish me with information on Remington Rand?—Mrs. N. R.

Remington Rand, Inc., is one of the leading producers of office equipment. Typewriter (Remington) and filing equipment divisions normally contribute about 75 per cent of total sales. About one-third of sales is foreign. Foreign plants are in Canada, England, Germany, and France.

The greater part of sales is by the company's own salesmen. Although maintenance of a sales force to sell directly to the consumer is costly, it is claimed that the system is more effective than dealing through jobbers.

Sales for the six months to Sept. 30, 1932, were $10,937,000 and net loss was $1,302,000. For the corresponding 1931 period sales were $17,062,000 and net loss was $1,545,000. The improved ratio between sales and net results is indicative of the strides made by the company in reducing expenses.

Sales for the fiscal year ended March 31, 1932, were $32,247,000, against $47,399,000 for the preceding year and $64,181,000 for the March 31, 1930, year. Net loss for the latest fiscal year was $3,036,000, against net income of $1,411,000, or 11 cents per common share, for the March 31, 1931, year. Net income for the March 31, 1930, year was $6,041,000, against $2,928,000 for the preceding year.

On Sept. 30, 1932, current assets were $24,044,000 and current liabilities were $2,078,000. Working capital was $21,966,000, against $26,125,000 the year before and $31,588,000 on March 31, 1930. The decline is the result of operating losses and purchase of its own bonds.

There are $18,183,000 of bonds outstanding. There are also 156,951 shares of 7 per cent first preferred, 18,554 shares of 8 per cent second preferred, and 1,299,179 shares of no par common. Both classes of preferred (par $100) are cumulative. Dividends on preferred shares due Jan. 1, 1932, were omitted.

The company operates under rather heavy fixed charges in the maintenance of its sales force. It appears that any marked upturn in sales will have a await improvement in general conditions. The company is a leader in its line. It has in a good financial position. It has instituted economies which should enable it to earn a profit on a smaller volume than it has heretofore.

The first preferred and second preferred are speculative. The common is purely speculative.

New York State Electric and Gas.

What is the rating of New York State Electric and Gas 4½s, due 1980? —P. D. C.

They are reasonably sound.

NEW YORK BOND TRANSACTIONS

Tuesday, December 6, 1932.

Total sales, par value $8,514,000 — Total sales 1932 to date $2,758,959,000
Year ago 9,955,000 — Total sales 1931 to date 2,809,542,000

UNITED STATES GOVERNMENT WAR LOANS.

Sales in thous.	Issue—	High.	Low.	Last.	Net chge.	Closing— Bid.	Ask.	Yield.	Dec. 7, 1931.
20	Liberty 3½s, 1932-'47	101.30	101.29	101.30+	.2	101.29	101.31	....	99.28
35	Liberty 1st c 4¼s, 1932-'47	102.5	102.2	102.4	...	102.4	102.5	.10	100.22
147	Liberty 4th 4¼s, 1933-'38	103.20	103.15	103.19+	.3	103.16	103.19	.04	100.28
3	Liberty 4th 4¼s, reg	103.14	103.14	103.14+	.1	.....	.....	....	.....
10	U S Treasury 4¼s, 1947-'52	108.00	108.00	108.00	...	108.2	108.7	3.54	104.1
181	U S Treasury 4s, 1944-'54	104.5	103.31	104.5 +	.5	104.1	104.4	3.58	101.2
3	U S Treasury 3¾s, 1946-'56	102.8	102.4	102.8 +	.3	102.5	102.8	3.54	.....
32	U S Treasury 3⅜s, 1943-'47	100.29	100.27	100.27	...	100.26	100.28	3.27	97.10
9	U S Treasury 3⅜s, 1941-'43	101.12	101.6	101.8	...	101.5	101.9	3.20	97.11
107	U S Treasury 3⅛s, 1946-'49	97.22	97.21	97.22+	.3	97.20	97.22	3.31	92.16
799	U S Treasury 3s, 1951-'55	96.5	95.30	96.3 +	.3	96.2	96.3	3.26	9.020

Note—Fractions on United States government bonds, including net changes, are quoted in thirty-seconds of 1 per cent.

UNITED STATES TREASURY CERTIFICATES AND NOTES.

Issue and maturity—	Bid.	Asked.	Yield.
Notes, 3¼s, Dec. 15, 1932	100.11	100.13	....
Notes, series A 3s, May 2, 1934	103.1	103.3	.77
Notes, series B 2½s, Aug. 1, 1934	101.23	101.25	1.04
Notes, series A 3s, June 15, 1935	102.22	102.24	1.36
Notes, series A 3¼s, Aug. 1, 1936	102.14	102.16	2.53
Notes, series B 3s, April 15, 1937	101.5	101.8	2.70
Notes, series A 3¼s, Sept. 15, 1937	101.29	101.31	2.81
Certificates, AA 3¾s, Feb. 1, 1933	100.25	100.28	....
Certificates, TM 3¾s, March 15, 1933	101.0	101.3	....
Certificates, first series 2s, March 15, 1933	100.12	100.16	.13
Certificates, series B 2s, May 2, 1933	100.24	100.25	....
Certificates, TJ 1⅛s, June 15, 1933	100.22	100.24	.05
Certificates, TS 1⅛s, Sept. 15, 1933	100.22	100.24	.27

UNITED STATES TREASURY BILLS [Discount Bills].

[Quoted by C. F. Childs & Co.]

	Bid.	Asked.		Bid.	Asked.
Dec. 28, 1932	.25%	.05%	Feb. 8, 1933	.25%	.05%
Jan. 11, 1933	.25%	.05%	Feb. 15, 1933	.25%	.05%
Jan. 18, 1933	.25%	.05%	Feb. 22, 1933	.25%	.05%
Jan. 25, 1933	.25%	.05%	March 1, 1933	.25%	.05%

DOMESTIC.

No. thous.	High.	Low.	Close.
28 Alleghany 5s '44	24	23	24
12 do 5s '49	20	19½	19¾
15 do 5s '50	14	13½	13¼
1 Allegh Val 4s '42	90	90	90
47 Am&FgnP 5s 2030	29¼	28⅛	29
1 Am Ice 5s '53	59½	59½	59½
1 Am I G Ch 5½s '49	71	71	71
18 Am Metal 5½s '34	67	65	65
25 Am Smelt 5s '47	88⅝	88	88⅝
11 Am Sug Ref 6s '37	105¼	104⅞	105¼
8 Am T & T 5½s '43	107⅝	107⅜	107⅝
11 do col 5s '46	105⅝	105⅜	105⅝
19 do 5s '60	104	103⅝	103⅞
21 do 5s '65	103⅞	103⅜	103⅞
5 do cvt 4½s '39	105½	105¼	105¼
3 AmWritPap 6s '47	34	34	34
17 Arm Del 5½s '43	75⅜	75	75
17 Arm 4½s '39	80	80	80
13 AT&SF cvt 4½s '48	89⅝	89⅜	89⅝
35 do gen 4s '95	92	91½	91⅝
3 do Tr Sh L 4s '58	92¼	91⅞	91⅞
3 do 4½s C-A '62	93½	91¼	93½
1 Atl & Yadkin 4s '49	30	30	30
11 Atl Gulf&WI 5s '59	36	35½	35½
1 Atl Ref deb 5s '37	100¾	100¾	100¾
22 B & O rfg 6s '95	43	41	41½
1 do 1st 5s '48	80	80	80
14 do rfg 5s '95	38¾	37	38⅜
42 do 5s 2000 D	37	34⅞	37
148 do 4½s '33	61	60¼	61
109 do 4½s '33 sta	56½	54⅝	56¼
14 do cvt 4½s '60	25⅝	24½	25⅝
10 do gold 4s '48	74⅞	74⅞	74⅞
7 do 4s PLE&WVa '41	65	64½	64½
20 do 5s S W '50	60½	60¼	60½
1 Bang & Aroo 4s '51	71½	71½	71½
10 Bell T Pa 5s B '48	106⅝	106⅜	106⅝
1 do 5s C '60	108	108	108
3 Bene Ind Ln 6s '46	83⅝	83	83⅝
5 Beth Stl rfg 5s '42	85⅝	85⅜	85⅝
4 Boston & Me 5s '67	62½	62	62⅛
1 do 4⅜s J J '61	60	60	60
2 do 5s '55	64	63	64
2 BotConMills 6½s '34	5	5	5
6 Bwy&7Av con 5s '43	4	4	4
1 do con 5s '43 ctfs	1¾	1¾	1¾
4 Bklyn Ed 5s '49 A	106½	106	106½
7 do 5s '52 E	106¼	106	106¼
13 Bklyn M Tr 6s '68	86	85½	86
12 BlynUGas 1st 5s '45	108⅝	108⅝	108⅝
5 do 5s '50	101⅝	101½	101¼
5 do 5s '57	105⅝	105⅜	105⅝
3 Buf G 1 4½s '81 B	102⅜	102⅛	102⅜
7 Buf R&P 4½s '57	36½	36	36
1 Bur C R & N 5s '34	50½	50½	50½
7 Bush Term 5s '55	39	38	38
21 Bush T Bldg 5s '60	71	70½	71
5 Can Nat Ry 5s '70	88	88	88
6 do 4½s '51	83	82¼	83
1 do 4½s '54	83	83	83
11 do 4½s '56	83½	82½	83½
5 do 4½s '57	82	82	82
3 do 4½s '68	83	83	83
3 do 5s '69 July	87⅞	87⅞	87⅞
7 do 5s '69 Oct	88½	88	88½
49 Can Nor 7s '40	100	99⅞	100
1 do deb 6½s '46	100⅞	100⅞	100⅞
5 do 4½s '35	95½	95½	95½
3 Can Pac 5s '44	85	85	85
5 do 5s 54	78¼	78¼	78¼
5 do 4½s '46	75	75	75
2 do 4½s '60	73¼	73¼	73¼
24 do deb 4s per	62⅜	62⅛	62⅜
1 Caro C & Oh 6s '52	67	67	67
4 Cent of Ga 5s '59 C	18⅛	18	18
1 do con 5s '45	25	25	25
1 Cent N Eng 4s '61	65½	65½	65½
8 Cent Pac 5s '60	52	51	51
1 Cen R R of NJ 5s '87	92	92	92
21 Chesap Corp 5s '47	65	63½	65
6 C & Oh con 5s '39	104⅜	103	104⅜
1 do gen 4½s '92	93⅜	93⅜	93⅜
4 do rfg 4½s '93 A	83⅜	83⅜	83⅜
5 do rfg 4½s '95 B	82	82	82
1 C B & Q rfg 5s '71 A	87	87	87
9 do gen 4s '58	87⅛	87	87
1 do 4s Ill '49	91½	91½	91½
1 do 3½s Ill '49	84½	84½	84½
20 Chi & E Ill 5s '51	12½	11½	12½
2 Chi&Erie 1st 5s '82	90½	90½	90½
3 ChiGL&C 1st 5s '37	105	104⅞	105
2 Chi Gt West 4s '59	37½	37	37
16 CM&SP gen 4s '89 A	46	46	46
17 CM&SPP 5s '75	19½	18½	19½
159 do adj 5s 2000	5	4⅝	5
2 C&NW rfg 5s 2037	18¼	18	18
37 do cv 4¾s '49	13	11½	12⅜
7 do gen 3½s '87	38⅜	38⅛	38⅜
20 CRI&P 4½s '52 A	22½	20⅞	22½
14 do cvt 4½s '60	14	13½	14
1 do gen 4s '88	52	52	52
34 do rfg 4s '34	24	22⅝	24
3 Chi St L&N Or 5s '51	74	73	74
1 C T Hte & SE 5s '60	42	42	42
6 Chi Un Sta 5s '63 B	102⅝	102½	102⅝
5 do 4½s '63 A	95	92⅞	93
2 Ch & W Ind 5½s '62	80	80	80
4 do 4s '52	69	69	69
4 Childs Co 5s '43	31½	29⅞	31½
13 Chile Cop 5s '47	32	31½	31½
7 Cinn Gas & E 4s '68	97⅞	97½	97½
25 CinISL&Chi 4s '30	94⅜	94⅛	94⅜
8 Cin Un T 5s 2020B	101¼	101¼	101¼
2 Cin Un T 4½s 2020	96	96	96
1 CCC&StL 4½s '77 E	45	45	45
2 do gen 4s '93	77	77	77
3 Clev Un Ter 5½s '72	71	71	71
14 do 5s '73	66	65½	66
4 Col Indus 5s '34	27	27	27
2 Col & S 1st 4½s '35	78¼	77	78¼
1 do rfg 4½s '80 A	50	50	50
2 ColumG&E 5s '52Apr	80	80	80
26 do 5s '52 May	79¾	79⅜	79¾
1 do 5s '61	79	79	79
6 ColuRyP&L5½s '42	101½	101	101½
1 Coml Credit 6s '34	99½	99½	99½
1 do 5½s '35	96½	96	96½
8 ComlInvTr 5½s '49	97	96⅞	97
1 ComTabRec 6s '41	106½	106½	106½
8 Com Coal 5s '50	10	9⅞	10
5 ConGasNY 5½s '45	105⅞	105⅜	105⅞
23 do 5s '57	103	102⅝	103
10 do 4½s '51	99	98⅝	98⅝
4 Consum Pow 5s '52	105¼	104⅞	105¼
1 Container Cor 6s '46	30	30	30
1 Crown Ck&S 6s '47	88	88	88
2 Crown Will 6s '51	63⅛	63⅛	63⅛
1 Crown Zel 6s '40 ww	46	46	46
7 Cub Cane Pr 6s '50	1	1	1
1 Cumbrld T&T 5s '37	104⅜	104⅜	104⅜
5 Del&Hud rfg 4s '43	79	79	79
10 Del P & L 4½s '71	98⅝	98⅛	98⅝
2 DG&E 1st rfg 5s '51	92	92	92
1 do 5s stp '51	92	92	92
1 D & R G 4½s '36	36	36	36
5 do con 4s '36	33⅞	33	33⅞
2 D&RG W gn 5s '55	14⅜	14	14⅜
17 do rfg 5s '78	21¼	20	20¼
1 Det Ed 5s '52	101¼	101¼	101¼
2 do 5s '55	101⅜	101¼	101⅜
5 do 4½s '61 D	95½	95½	95½
5 do 5s '62 C	100⅜	100⅜	100⅜
1 Det R Tun 4½s '61	85½	85½	85½
4 Dodge Br deb 6s '40	87	87	87
1 Dold Jac Pkg 6s '42	60⅞	60⅞	60⅞
2 Donnr Stl rfg 7s '42	60	60	60
7 Duluth & IR 5s '37	100⅞	100⅜	100⅞
40 Duque Lt 4½s '67 A	103⅜	103⅛	103⅜
4 do 4½s B '57	104⅛	104	104⅛
14 Erie rf&imp 5s '67	25	23	25
12 do rf&imp 5s '75	25	23	25
1 do cn pr ln 4s '96	71	71	71
15 do gen lien 4s '96	43	42	42⅞
1 Fisk Rubber 8s '41	52⅝	52⅝	52⅝
1 FondaJn&Gl 4½s '82	4	4	4
1 Gannett 6s '43	77	77	77
2 Gen Am Inv 5s '52	80	79½	80
1 Gen Bak 5½s '40	98	98	98
47 Gen Mot Acc 6s '37	102⅞	102⅜	102⅞
5 Gen Stl Cast 5½s '49	60	60	60
3 Gdrich B F 6½s '47	79	78½	79
9 do 6s '45	49	48⅝	48⅝
1 Goodyr T & R 5s '57	77	77	77
18 GrTkRy Can 7s '40	100	99⅝	100
34 do 6s '36	96¼	95⅝	96¼
14 Gt Nor Ry 7s '36 A	56⅞	56	56⅞
5 do 4½s '77 E	43⅝	43½	43½
16 Gulf St Stl 5½s '42	45	44½	45
5 HockV 1st cn4½s'99	87	87	87
2 HousOilTex 5½s '40	55	54½	55
2 Huds Co Gas 5s '49	104	104	104
17 Hud&M rfg 5s '57 A	82	81¼	82
4 do adj inc 5s '57	48½	48¼	48½
9 Hum Oil & R 5s '37	103	102⅞	103
2 Ill Bell Tel 5s '56	105⅜	105⅜	105⅜
3 Ill Cen 6½s '36	63	63	63
51 do 4⅞s '66	35½	34½	35½
111 IC&CSL&NOrfg5s'63A	43	42	43
1 do 4½s '63 C	40½	40¼	40½
8 Ill Steel deb 4½s '40	100⅛	100	100
7 Inland St 4½s '78 A	78	77½	78
1 do 4½s '81 B	76	76	76
25 Interb R Tran 7s '32	57⅛	56⅛	57⅛
7 do 7s '32 ctf	57	56	57
48 do rfg 5s '66	44⅞	43⅞	44⅞
1 Int Cement 5s '48	54¼	54¼	54¼
10 Int Gt Nor adj6s '52	3½	3½	3½
2 do 5s '56 B	17¼	17¼	17¼
1 do 5s '56 C	17½	17½	17½
7 Int Hy Elec 6s '44	41	40½	41
11 Int Mer Mar 6s '41	40⅞	40½	40½
4 Int Paper rfg6s '55A	16	15½	15½
45 do cvt 5s '47 A	41⅞	39⅞	40
91 Int T&T cvt 4½s'39	36	30½	33½
12 do deb 4½s '52	30½	26	26½
69 do deb 5s '55	33	28	31½
2 KC FtS&M 4s '36	45⅜	42½	45⅜
5 K C Pw&Lt 4½s '61	102⅝	102⅝	102⅝
5 K C South rfg 5s'50	48	48	48
1 do 1st 3s '50	61	61	61
9 K C Ter 1st 4s '60	88⅛	87¼	88
10 Keith B F 6s '46	33	32	33
1 Kings Co Lt 5s '54	102½	102½	102½
7 Kresge Found 6s '36	60¼	60	60
9 Lac Gas 5½s '53	62½	61	62
3 do 5½s '60 D	62½	59	62½
6 do 1st 5s '34	89⅞	89⅛	89⅞
4 LS&MS gen 3½s '97	72⅜	72	72
2 Lautaro Nitr 6s '54	4½	4½	4½
2 Leh C & N 4½s '54	89⅞	89⅞	89⅞
2 Leh Val Coal 5s '33	75	75	75
4 Ligg & M 5s '51	107	106⅞	106⅞
3 Loew's Inc 6s '41	80	80	80
2 Long Isl gen 4s '38	94	94	94
1 do rfg 4s '49	84	84	84
6 Lorillard Co 7s '44	113⅞	113⅞	113⅞
7 do 5s '51	96⅞	96⅞	96⅞
6 Lou & Ark 5s '69	31¼	31	31¼
1 Lou & J Bridge 4s'45	69	69	69
12 Lou Gas&El 5s '52	104	103⅞	103⅞
13 L&N unified 4s '40	82	81½	82
2 do So M jt 4s '52	43⅞	41⅞	43⅞
2 do Mob&M 4½s '45	88⅛	85½	88⅛
20 Manhat Ry 4s '90	28	25½	28
48 McKess & R 5½s '50	39½	39	39½
11 Mead Corp 6s '45 A	47	45½	47
3 Met Ed 5s '53	91½	91½	91½
3 do 4½s '68	86	86	86
11 Mil ER&L 1st5s'61B	76	75	76
7 do 5s '71	74½	73½	74½
1 MSP&SSM 5½s '78	55	55	55
1 do con 4s '38	35	35	35
11 Mo Ill 5s '59	26¼	26¼	26¼
2 M K T 5s '62 A	57	57	57
2 do adj 5s '67	29	29	29
4 do 4s '62 B	51⅝	51⅝	51⅝
39 Mo Pac cvt 5½s '49	11⅛	10⅞	11⅛
5 do rfg 5s '65 A	22½	21	22½
28 do 5s '77 F	21¼	20¼	21¼
27 do 5s '78 G	21⅛	20⅛	21⅛
55 do gen 4s '75	11	10½	11
13 do 5s '80 H	20⅞	20⅛	20⅞
18 do 1st 5s '81	21⅛	20⅛	21⅛
8 Mob & O 4½s '77	3	2⅞	2⅞
1 Mob & Mal 4s '91	65	65	65
4 MontPw rfg5s '43A	82⅜	82¼	82¼
4 MontrealTr col 5s'41	80	80	80
4 Namm & Son 6s '43	66½	66½	66½
3 Nassau El con 4s '51	50⅜	50	50⅜
6 Nat Dairy 5¼s '48	84⅞	84⅛	84⅛
31 Nt R Mex 4s '77 asd	1¾	1¾	1¾
17 Nat Steel 5s '56	77⅞	77⅛	77⅞
6 N E T&T 4½s'61B	103⅞	103	103⅞
3 N J Pw&Lt 4½s '60	82	82	82
5 N O Pub Svc 5s '52A	59⅛	59⅛	59½
7 N O T & M 5½s '54	20	19½	19½
3 do 5s '54 B	21	18	18
2 do 5s '56 C	22	22	22
2 NYC deb 6s '35	55	55	55
13 do rf&imp 5s 2013	45¼	44	45¼
1 do con 4s '98	59	59	59
5 NYC&HR 4½s 2013 A	41	41	41
1 do deb 4s '34	67	67	67
1 do 4½s 2013	40½	40½	40½
2 do rfg 3½s '97	74⅞	74⅞	74⅞
19 NYC&StL 6s '32 rct	34½	33⅞	34¼
5 do 5½s '74 A	16	16	16
9 do 4½s '78 C	15¼	15	15
6 N Y Dock 5s '38	38	37⅞	38
9 NY Edis rfg 6½s'41	112½	112¼	112¼
3 do 5s '51 C	106⅜	106⅜	106⅜
1 NYGEH&P c 5s '48	109	109	109
12 do 4s '49	100⅛	100	100
2 NYNH&H cv deb6s'48	75½	75½	75½
1 do 1st&rfg 4½s '67	61	61	61
5 do deb 4s '56	54	54	54
12 NY O & W rfg4s'92	51	51	51
2 N Y Ry inc 6s '65	⅝	⅝	⅝
2 N Y Steam 6s '47	106⅛	106⅛	106⅛
3 do 5s '56	100⅞	100⅞	100⅞
10 do 5s '51	103⅜	103¼	103¼
19 NY Tel gen 4½s '39	104¼	104⅛	104¼
2 NYW&Bost 4½s '46	45	45	45
16 Nor&Sou 5s '61 A	2⅜	2¼	2¼
5 Nor & W con 4s '96	94½	94½	94½
10 do div 4s '44	96⅝	96⅝	96⅝
5 N Am Cem 6½s '40	19	18⅞	18⅞
3 No Am Co 5s '61	84	83½	83½
1 No Am Ed 5s '69 C	75	75	75
8 N Oh T&L 6s '47A	101⅝	101¼	101⅝
17 Nor Pac 6s 2047 B	69	68	68
2 do pr lien 4s '97	81	80⅞	80⅞
1 do gen 3s 2047	56	56	56
3 No St Pw 6s '41 B	105⅝	105⅝	105⅝
5 do 5s '41 A	101	100⅞	101
1 Ontario Tran 5s '45	99	99	99
9 Ore S L gtd 5s '46	101⅝	101⅝	101⅝
13 Ore-WRR&N 4s '61	81½	81	81
13 Otis Steel 6s '41	20½	18½	20½
1 Owens Ill G 5s '39	99⅝	99⅝	99⅝
12 Pac Gas&El 5s '42	103	102⅞	102⅞
1 Pac P Svc 5s '36	85½	85½	85½
2 Pac T&T 5s '37	105¼	105¼	105¼
3 do rfg 5s '52	105⅞	105⅞	105⅞
12 Par Fam Las 6s '47	16⅛	15⅛	15⅞
12 Par Publix 5½s '50	14⅛	13½	13⅞
2 Park Lex 6½s '53ctf	12⅜	12⅜	12⅜
12 Pa P & Lt 4½s '81	90⅛	89⅞	90
15 Penn RR gold 6½s'36	98	97⅜	97⅞
2 do 4⅜s '63	75	74⅜	75
5 do con 4½s '60	99	98½	98½
5 do gen 4½s '65	79	79	79
6 do gen 4½s '81	71	70⅛	70⅛
19 do 4½s '70 D	59⅜	56⅜	59⅜
2 do 4s '48	95¼	95¼	95¼
8 Peo GL&CChi 5s '47	102⅜	102⅜	102⅜
4 Peoria & Ea inc4s'90	3	3	3
1 Peo & Pek U 5½s '74	65	65	65
7 Pere Marq 5s '56	41	40	40
5 do 4s '56	35	35	35
7 Phila Co 5s '67	80	80	80
12 Phil Elec 4½s '67	104	103	104
20 do 4s '71	97⅛	96⅞	97⅛
2 Phil Read C&I 6s'49	43⅜	43⅛	43⅛
1 do 5s '73	57	57	57
3 Philippine Ry 4s '37	22½	22½	22½
33 Phillips Pet 5½s '39	74	73	73⅞
18 PCC&StL 4½s '40A	98⅛	98⅛	98⅛
1 Pitt&WVa 4½s '60 C	30	30	30
10 Portl Gen El 5s'35	91⅝	91½	91⅝
15 do 4½s '60	57½	57⅛	57½
22 Postal Tel & C 5s'53	28⅛	26	27
3 Presed Stl Car 5s'33	76	74½	76
6 Pub S E & G4½s'67	103	102½	102⅝
5 do 4s '71	97½	97¼	97½
4 Pure Oil 5½s '40	76	76	76
11 Purity Bak 5s '48	59⅛	57⅞	59
2 Radio Keith 6s '41	17	14½	17
2 Readg gen 4½s '97 A	81⅝	81	81
3 do 4½s '97 B	82	82	82
3 Rdg Jer Cen col 4s'51	73½	73½	73½
1 Rem Arms sf 6s'37A	63	63	63
4 Rem Rand 5½s '47	51	50	51
1 Rep Ir & St 5½s'53	44½	44½	44½
2 Revere Cop & B6s'48	68	68	68
3 Richfield Oil 6s '44	26	26	26
5 Roch G & E 5s '62	101	101	101
6 R I Ark & La4½s'34	21½	20½	21½
2 Rutland Can 4s '49	41	41	41
10 StLIM&S 4sR-G di'33	44⅜	43½	43½
15 St L S F 5s '50 B	9⅜	9⅛	9½
12 do B '50 ctfs	8⅝	8⅜	8⅝
25 do 4½s '78	8	8	8
6 do 4½s '78 ctf stp	7¼	7¼	7¼
31 do 4s '50 A	9½	9⅛	9½
9 do 4s '50 A ctf	9	8½	8½
1 St L SW Tm 5s '52	35¼	35¼	35¼
1 St P M & M 4½s '33	91½	91½	91½
2 do 4s Mont '37	80½	80½	80½
1 St P Un Dep 5s '72	98	98	98
3 Scioto V&N Eng4s'89	88	88	88
1 Seab A L con 6s '45	3	3	3
1 do 6s '45 ctf	2¼	2¼	2¼
3 do rfg 4s '59	1½	1½	1½
2 Sea AllFlaRy6s'35Act	1¼	1¼	1¼
4 Sharon St H 5½s '48	40½	40¼	40½
6 Shell P Line 5s'52	83⅞	83½	83⅞
9 Shell Un 5s '47	83½	83⅜	83½
19 do 5s '49 ww	83⅞	83½	83½
1 Silesian Am 7s '41	30	30	30
9 Sinc C Oil col 7s '37	98⅛	98⅛	98⅛
11 do 6½s '38	95	94	95
11 Sinc Cr Oil 5½s '38	102¼	102	102
3 Sinc P Line 5s '42	102⅝	102½	102½
5 Skelly Oil 5½s '39	70½	70¼	70¼
3 Smith 6½s '33	101	101	101
8 So Bell T & T 5s '41	105½	105¼	105¼
3 So Col Pw 6s '47	77	77	77
5 So Pac 4½s '68	45½	44⅛	45½
31 do 4½s '81	42¼	41⅜	42¼
6 do 4½s '69 ww	43⅞	42⅝	43⅞
2 do rfg 4s '55	74	74	74
4 do col tr 4s '49	48	48	48
1 do 4½s Ore Ln '77	61⅜	61⅜	61⅜
2 South Ry 6½s '56	26	26	26
1 do gen 6s '56	21¼	21¼	21¼
4 do con 5s '94	61½	61¼	61¼
13 do gen 4s '56	17	16½	16⅝
1 do 4s M & O '38	23	23	23
2 S W Bell Tel 5s '54	105⅝	105⅝	105⅝
16 St Oil N J deb 5s'46	104⅜	104⅛	104⅛
16 do N Y 4½s '51	97	96⅝	96⅝
1 Stevens Hotel 6s '45	18⅛	18⅛	18⅛
30 Studebaker 6s '42	44	43⅝	43¾
2 TC I & RR gen5s'51	101⅜	101¼	101¼
8 TennC&Ch 6s '44 B	55⅝	55	55⅝
2 TennElPw rfg 6s'47A	96	95⅝	96
4 T R R AStL con5s'44	97½	96½	97½
4 do rfg 4s '53	78	77⅞	77⅞
37 Tex Corp 5s cvt '44	92¼	92⅛	92¼
1 Tex&Pac 1st 5s 2000	85	85	85
15 do 5s '77 B	40⅛	39	39
42 TobProdNJ 6½s 2022	95½	95⅛	95½
2 Trumbull Stl 6s '40	51½	51½	51½
1 UnElLt&P 5½s '54	104⅜	104⅜	104⅜
45 do 5s '57	101	100⅞	101
1 do rf 5s '33	101⅝	101⅝	101⅝
3 Un Pac 1st 5s 2008	98	98	98
13 do 1st 4s '47	96⅞	96⅝	96⅝
7 do rfg 4s 2008	84	83⅞	83⅞
2 Unit Bis Am 6s'42	97¼	97	97
12 Unit Drg Del 5s '53	45	43½	45
10 U S Rub 5s '47	39½	38	39½
2 Utah Lt&Tr 5s '44	65	64½	64½
30 Utah P & L 5s '44	67⅜	66	67⅜
2 Util Pw & Lt 5½s'47	32	31⅝	31⅝
4 do 5s '59 ww	28	27	28
2 Vanadium 5s '41	42	42	42
1 Vertient Sug 7s '42ct	2	2	2
11 Va El & Pw 5½s'42	101⅝	101⅝	101⅝
3 Va Ry & Pw 5s'34	102¼	102¼	102¼
21 Virginian Ry 5s '62	90	88½	90
3 Wabash rfg 5½s '75	5½	5	5
4 do 2d 5s '39	40	39½	40
1 Walworth 6½s '35ww	18	18	18
5 do 6s '45	25	25	25
1 Warner Bros P 6s'39	18½	18½	18½
1 Warner Quinl 6s '39	17½	17½	17½
5 Warn Sug 7s '41	105	105	105
10 Western El 5s '44	99	98	98½
3 West Md 4s '52	56½	56½	56½
2 WNY&Pa 1st 5s '37	100⅛	100⅛	100⅛
3 West Pac 1st 5s '46	28⅜	28	28⅜
5 W Pa Pw 5s '46 A	105⅝	105⅝	105⅝
2 do 5s '63 E	106⅛	105½	106⅛
2 do 5s '56 G	105½	105½	105½
7 West Union 6½s '36	66½	66	66½
14 do 5s '51	55⅜	54⅞	55
1 do r est 4½s '50	56½	56½	56½
8 do 5s '60	54½	53⅝	54
7 Wilson & Co 1st6s'41	86⅝	86⅝	86⅝
5 Yngstwn S&T 5s '78	58⅝	58	58

FOREIGN.

No. thous.	High.	Low.	Close.
34 Abitibi P&P 5s '53	13⅛	12¼	13
1 Alp Mont Stl 7s '55	49½	49½	49½
1 Antioquia 7s '45 A	7⅛	7⅛	7⅛
2 do 7s '45 B	7⅛	7⅛	7⅛
1 Antwerp 5s '58	73⅛	73⅛	73⅛
8 Argentine 6s '57 A	46⅛	45¼	46⅛
12 do 6s sf '59 June	46⅛	45½	46⅛
3 do sf 6s '59 Oct	45⅞	45½	45⅞
3 do sf 6s '60 May	45½	45½	45½
2 do 6s '60 Sept	45½	45½	45½
18 do 6s '61 Feb	46½	46⅛	46½
2 do 6s '61 May	45⅞	45⅞	45⅞
67 Australia 5s '55	71⅛	70	70⅞
18 do 5s '57	71⅛	70½	71⅛
29 do 4½s '56	66½	66¼	66⅝
5 Austria gtd 7s '43	90	88½	90
1 do 7s '57	50	50	50
5 Batavian Pet 4½s '42	91⅝	91⅝	91⅝
1 Bavaria 6½s '45	50	50	50
16 Belgium 7s '55	103	102½	102½
62 do 7s '56	101⅝	101¼	101⅝
15 do 6½s '49	100	99⅛	100
11 do 6s '55	91⅝	90⅞	91⅝
5 Berlin City 6½s '50	43	42	43
3 do 6s '58	38	38	38
40 Berlin City El 6½s'51	55¼	54¼	54¼
34 do 6½s '59	52⅜	51⅛	52⅜
22 do 6s '55	50¼	49½	50
13 Berlin El Elev6½s'56	45½	44¼	45½
2 Bogota 8s '45	17	17	17
1 Bolivia 8s '47	5½	5¼	5½
10 do 7s '58	4¾	4¾	4¾
1 do 7s '69	4½	4½	4½
25 Bordeaux 6s '34	104¼	104¼	104¼
1 Brazil 8s '41	18	18	18
31 do 6½s '26-'57	14¼	14⅛	14⅛
4 do 6½s '27-'57	15	15	15
2 Breda Ernes 7s '54	65⅝	65¼	65⅝
10 Bribane 6s '50	70⅛	68⅝	70⅛
30 British 5½s '37	103⅞	103½	103⅞
6 Budapest 6s '27-'62	24⅛	24⅛	24⅛
11 Buenos A 6s '61	21⅝	20⅞	20⅞
10 BuenA Prov 6½s '61	21	21	21
1 Bulgaria 7½s '68	24½	24½	24½
1 do 7s '67	17	17	17
10 Caldas 7½s '46	12½	11⅝	11⅝
14 Canada 5s '52	98⅝	98	98½
4 do 4½s '36	98	97¼	98
49 do 4s '60	80½	80	80½
1 Canada S S 6s '41	25½	25½	25½
1 Carlsbad 8s '54	86	86	86
1 ChileMtg Bk 6¾s '61	12½	12½	12½
8 do 6½s '57	10	10	10
29 do 6s '61	9	8¼	8½
4 do 6s '62	10½	10½	10½
2 Chile 7s '42	7	6⅞	6⅞
15 do 6s '60	6⅛	5⅝	5⅝
35 do 6s '61 Jan	6⅛	5⅝	5⅝
29 do 6s '61	6⅛	6	6
3 Chilean Mun 7s '60	4½	4¼	4¼
1 Chin Gov Ry 5s '51	1	1	1
6 Cologne 6½s '50	41	40⅞	41
13 Colomb 6s '61 Jan	29	29	29
15 do 6s '61 Oct	29⅝	28⅝	29⅝
8 Colom Mtg Bk 7s '46	22	21½	22
12 do 7s '47	23	20½	23
5 do 6½s '47	23½	23	23½
2 Copenhab 5s '52	69⅛	69⅛	69⅛
10 Cordoba City 7s '57	11	11	11
14 do 7s '37	31	30	31
1 Cordoba Pv 7s '42	25	25	25
2 Costa Rica 7s '51	24⅝	24½	24⅝
1 do 7s A '51	18	18	18
20 Cuba 5½s '45	40⅛	39⅞	40
2 Cundinam 6½s '59	8	8	8
2 Czecho 8s '51	95½	92	95½
1 do 8s '52	93⅝	93⅝	93⅝
6 Denmark 6s '42	87⅛	87	87⅛
3 do 5½s '55	84⅛	84⅛	84⅛
7 do 4½s '62	71⅞	71⅞	71⅞
7 Dent Bk 6s'32 ct sta	81⅞	81⅛	81⅛
10 Dom 1st 5½s '26-'40	36½	35	35
1 Duke Pr Pw 6s '66	44	44	44
8 DEIndie sfg 6s '62	100⅞	100⅛	100⅛
1 do 6s '47	100⅛	100⅛	100⅛
4 do 5½s '53 Mar	100	99⅞	99⅞
2 Estonia Rep 7s '67	37⅛	37⅛	37⅛
11 Fiat 7s '46	92½	92⅛	92½
2 Finland 7s '50	63⅞	63⅛	63⅞
3 do 6½s '56	58	58	58
6 do 5½s '58	54⅞	53⅛	54⅞
11 Fram I Dev 7½s '42	100⅞	100⅛	100⅞
10 Frankfort 6½s '53	34	33	34
7 French 7½s '41	124⅜	124⅛	124⅜
27 do 7s '49	119⅛	119	119⅛
11 Gelsenkirchen 6s '34	60	59⅞	60¼
5 GerCAgr Bk 7s '50	56⅛	56⅛	56⅛
4 do 6s '38 April	55½	55½	55½
5 do 6s '60 July	48	47⅞	48
13 do 6s '60 Oct	48⅛	47⅞	48
11 GerConAgLn 6½s '58	39	38⅛	38⅞
118 GerGovtIntl 5½s '65	49⅞	49	49⅞
39 Ger Rep 7s '49	70¼	69⅝	70⅛
1 Ger Gen El 6s '48	37	37	37
6 Graz 8s '54	46⅛	46⅛	46⅛
1 GtConElPJap 7s '44	41½	41½	41½
2 do 6½s '50	32½	32	32½
5 Haiti 6s '52	73⅛	73⅛	73⅛
9 HanSSLine6s '39 ww	41⅛	41	41
5 Harpen M 6s '49 ww	55	55	55
1 Helsingfors 6½s '60	48	48	48
2 Hung Mun 7½s '45	14	14	14
2 do 7s '46	16⅞	16⅞	16⅞
3 Ital Cr Con 7s '47 B	91	91	91
8 Ital Pub Util 7s '52	88	88	88
48 Italy 7s '51	99	98⅛	98⅞
29 Japan 6½s '54	60⅞	59⅛	60⅞
8 do 5½s '65	49	48⅛	49
15 Jugoslav Bank 7s '57	20	20	20
4 Karstadt 6s '43	29⅛	28⅝	29⅛
11 Kreuger & To 5s '59	10⅛	10	10
7 do 5s '59 ctfs	9⅛	9⅛	9⅛
1 Leipzig sfg 7s '47	49⅛	49⅛	49⅛
12 Lombard El 7s '52	76⅜	76⅜	76⅜
1 LowAusPr 7½s '50	46⅛	46⅛	46⅛
11 Marseilles 6s '34	104⅛	104⅛	104⅛
2 Meridion El 7s '57	86⅛	86⅛	86⅛
1 Met Wat 5½s '50	64⅛	64⅛	64⅛
1 Mex sf 5s asst '45	3⅛	3⅛	3⅛
5 do 4s '04 asst '54	2½	2½	2½
5 Miag M M 7s '56	45	45	45
1 MilanCity 6½s '52	81⅞	81⅞	81⅞
5 MontecM&A7s '37xw	95⅛	95⅛	95⅛
4 Montevideo 7s '52	17	17	17
6 N Sou Wales 5s '57	68	67⅛	67⅛
8 do 5s '58	67⅛	67	67⅛
3 Nord Ry 6½s '50	104⅜	104¼	104¼
12 N Ger Lloyd 6s '47	44	44	44
5 Norway 6s '52	81	80	81
4 do 6s '44	81½	81	81½
1 do 6s '43	82	82	82
17 do 5s '63	73¼	73	73
10 NorwgHy El 5½s '57	60¼	60¼	60¼
6 Ont Pw S 5½s '50	65½	65½	65½
8 OrientDevLtd 6s '53	46⅜	46	46⅜
10 do 5½s '58	42½	42½	42½
5 Oslo City 6s '55	83	83	83
5 Panama 5½s '53	100	99⅞	100
3 do 5s '63 A	47½	47	47
5 Peru 7s '59	7⅛	7⅛	7⅛
19 do 1st 6s '60	5⅛	5	5
1 do 2d 6s '61	5	5	5
20 Poland 8s '50	58	57⅞	57⅞
14 do 7s '47	52⅞	52½	52⅞
13 do 6s '40	55	54	54
1 Por Aleg 7½s '66	8	8	8
35 Prussia 6s '52	43⅞	42½	43⅛
14 do 6½s '51	43	43	43½
8 Rhinelbe 7s '46	46⅛	46⅛	46⅛
5 Rhine-RuWat 6s '53	38	38	38
1 Rhine Westph 7s '50	55	55	55
27 do 6s '52	48⅛	48	48
26 do 6s '53	48⅛	47⅞	48
11 do 6s '55 ww	48⅛	48	48⅛
1 Rio de Jan 8s '46	9	9	9
21 do 6½s '53	7⅛	7⅛	7⅛
4 Rio Gr do Sul 7s '66	9	8⅞	9
7 do 6s '68	9⅛	9	9⅛
7 Rome 6½s '52	84	83⅞	84
14 Royal Dutch 4s '45	86⅝	86	86⅛
6 Rumania Inst 7s '59	32⅜	32	32⅛
1 Sao Paulo St 8s '36	20	20	20
10 do 7s '56	9⅛	9⅛	9⅛
14 do 7s '40	51⅛	50⅛	51⅛
5 do 6s '68	8⅛	8	8⅛
1 Santa Fe Arg 7s '42	17	17	17
13 Sax Pub Wks 7s '45	56	55⅛	55⅛
6 do 6½s '51	48	47⅛	48
11 SaxStMtgI 6½s '46	57	55⅛	57
8 SerbsCtsSlov 8s '62	19⅛	19⅛	19⅛
14 do 7s '62	18⅛	18⅛	18⅛
28 Siemens&Hal 6½s '51	67⅛	65⅛	67⅛
24 Silesia Prov 7s '58	40⅛	40⅛	40⅛
3 SilesianLdAssn 6s '47	39⅛	39⅛	39⅛
15 Soissons 6s '36	106	105⅛	105⅛
7 Sweden 5½s '54	95	95	95
11 Swiss 5½s '46	104¼	104¼	104¼
3 Sydney 5½s '55	63	63	63
10 TaiwElPw 5½s '71	41⅛	41⅛	41⅛
9 Tok City 5½s '61	42	41⅛	41⅛
1 do 5s '52	29⅛	29⅛	29⅛
27 Tok El Lt 6s '53	32	31⅛	32
6 Ty Hy E P 7½s '55	50	50	50
1 do 7s '52	47⅛	47⅛	47⅛
16 UjigawaElPow 7s '45	40	39⅛	39⅛
5 UnStBurbach 7s '51	92	92	92
1 UnStlWks 6½s '51A	42⅛	42⅛	42⅛
12 do 6½s '47 A	42⅛	42	42
3 do 6½s '51 C	42⅛	42⅛	42⅛
2 Unterelbe P&L 6s '53	47	47	47
2 Upper Aust 7s '45	49⅛	49⅛	49⅛
2 do 6½s '57	37	37	37
4 Uruguay 6s '60	28	28	28
21 Vienna City 6s '52	55⅛	55	55⅛
5 Warsaw City 7s '58	38	38	38
9 WesphUnEPw 6s '53	39	38⅛	38⅛
5 Yokohama 6s '61	47⅛	47⅛	47⅛

CHICAGO CURB EXCHANGE STOCKS

	Sales.	High.	Low.	Close.	Prev. close.
Camp G M Inc	2,500	2¼	2⅛	2¼	2⅛
Corp T S acc	200	1.60	1.58	1.60	1.55
Do AA	200	1.60	1.59	1.59	1.60
Ford Mot Ltd	100	3⅛	3⅝	3⅛	3⅝
Intl Rust Iron	2,800	.23	.21	.21	.22
No Am T S'55	400	1.75	1.73	1.75	1.70
Do '56	200	1.75	1.74	1.75	1.72
Stand Oil Ind	10	22½	22½	22½	22¼
Do Ky	100	11⅛	11⅛	11⅛	11

Total sales, 6,500 shares.

INVESTMENT TRUSTS

	Bid.	Ask.		Bid.	Ask.
Am Bk Stk.	1½	1⅞	Nat Wid Sec.	2.45	2.55
Am C Tr Sh	2⅝	3⅛	Do vic	8½	8⅝
Am F 6% pf	8½	13½	Rep Tr Shrs	6.25	6.75
Do 7% pfd	9	15	Sel Am Sh.	1.80	1.95
Basic Ind	7⅛	...	Do Cum Sh	5¼	5½
Brit Typ Inv	.70	.95	Do Inc Shr	2⅝	3
Cum Tr Sh.	2.72	...	Do Man T.	3.75	4.25
Corp Trust	1.65	...	Sp Tras Fd.	10⅝	11⅛
Do A A	1.60	1.80	Sup A Tr A	2.30	...
Do Ac Ser	1.60	1.80	Do AA	1.50	1.70
Diver Tr A	7	...	Do B	2.45	...
Do B	5⅛	...	Do BB	1.50	1.70
Do C	2.10	2.35	Do C	4.40	4.90
Do D	3⅝	4	Do D	4.10	4.60
Div Shrs	1.07	1.14	Tr St Oil A	3⅛	...
5 Yr Fix Tr	2.57	...	Do B	3⅛	3½
Fix T Sh A	6	...	Tr A Bk Shr	3⅝	...
Do B	4⅝	...	Do A	2⅞	3¼
Incorp Inv	1.70	2.00	USEL&Pw A	13½	14
Low Pr Shr	2⅛	...	Do B	2.45	2.55
N Am Tr Sh	1⅝	...	Do B vtc	8⅝	9⅛
Do 1955	1.80	2.00	Univ Tr Sh	2.03	...
Do 1956	1.80	2.00			

U. S. TREASURY

[Chicago Tribune Press Service.]

WASHINGTON, D. C., Dec. 6.—The following is a statement of the condition of the United States treasury on Dec. 3:

Income to date this year	$693,612,374
Income to date last year	813,394,109
Decrease	$119,781,736
Outgo over income this year	747,361,401
Outgo over income last year	856,367,587
Decrease	$109,006,186
Balance general fund today	578,286,802
Balance previous day	580,847,689
Decrease	$ 2,560,887

NEW YORK BANK STOCKS

	Today's Bid.	Ask.		Today's Bid.	Ask.
•Bankers Tr.	67⅛	68⅛	Fifth Ave	1270	1360
†Bk Manhat.	31½	32	First Natl	1485	1515
Bk NY & T.	315	325	Guaranty Tr.	319	322
Bbkln Trust	160	168	Harriman N.	70	90
†Cent Hanov.	138	140	•Irving Tr.	24⅛	25
†Chase Natl.	34⅛	35⅛	‡Mfrs Trust	29	29½
•Chemical	37⅛	37⅞	†Natl City	44⅛	45
Commercial	150	160	‡N Y Trust	97	99
•Continental	18⅛	18⅞	‡Public Natl	29⅛	30
†Corn Exch.	68½	70	†Title Guar.	34½	36½
‡County Tr.	30	32	U S Trust	1475	1510
†Empire Tr.	24⅛	25			

•$10 par. †$20 par. ‡$25 par.

CHICAGO BANK STOCKS

	Bid.	Ask.		Bid.	Ask.
Biv Br Bk	70	80	March Bk	65	75
CentRepTr	2	2½	Nat Bldrs	40	60
C Ill Nat	101	103	No Trust	368	372
First Nat	199	201	Per Loan	70	80
Harris Tr	294	298	Straus Nat	80	90
Merc Tr	75	85	Term Nat	2⅝	3½

CROWN WILLAMETTE PAPER.

Company earned $2.03 a share on the $7 first preferred stock in the six months ended Oct. 31, 1932, as against $6.66 a share on the combined $7 first preferred and $6 second preferred in the corresponding period last year.

CHICAGO STOCK TRANSACTIONS

Tuesday, December 6, 1932.

Shares sold today 21,000 — Total sales 1932 to date 14,773,000
Year ago 60,000 — Total sales 1931 to date 31,680,200

Prev. 1932 High.	Low.	Div. yld. pct.	Bid.	Asked.	Description. div. rate, $s—	Sales.	High.	Low.	Close.	Net chge.
31⅝	18⅛	9.5	20⅝	21½	Abbot Lab [2]	50	21	21	21	....
⅞	⅛	...	⅛	¼	Allied Mots	100	¼	¼	¼	....
6¼	4⅛	...	5	5¼	Asbestos Mfg	150	5½	5¼	5½+	⅛
18⅝	4½	...	10	10¼	Bendix Av	600	10⅛	9⅞	10⅛+	⅝
14⅛	3⅜	...	8⅝	8½	Borg-Warner	1,700	8⅛	8	8½+	⅛
69⅞	15	18.8	32¼	34	Cen Ill Pub Sv pf [6]	2,000	32	32	32	....
1⅝	⅛	...	⅛	⅛	Cen Ill Sec	100	⅛	⅛	⅛	....
15	5	25.0	5½	6⅜	Do pfd [1.50]	150	5⅝	5⅜	5⅜+	¼
55	8	...	12	13	Cen & S W pl pf	10	12¼	12¼	12¼−	⅜
14⅝	4⅛	...	4⅝	4⅞	Chi N W	300	4⅝	4½	4⅝+	⅛
6⅞	1¼	...	2⅞	3	Cities Serv	1,000	3	2⅞	3 +	⅛
1½	¼	...	½	⅝	Club Alum	200	½	½	½+	⅛
122	48⅛	6.9	73	74	Comwlth Edis [5]	600	73	72	73 +	1¼
3½	⅝	...	1⅝	1⅞	Cont Chi	1,500	1⅞	1⅛	1⅞+	⅛
25½	7⅛	11.1	17⅞	17⅞	Do pfd [2]	100	17⅞	17⅞	17⅞	....
8⅛	2	...	4⅝	4⅞	Cord Corp	650	4⅞	4⅝	4⅞	....
10	3	...	7½	8½	De Mets Pfnce	100	8⅛	8	8⅛−	⅛
2⅞	⅛	...	⅝	½	Gt Lakes Airc	50	⅝	⅝	⅝	....
2⅞	⅛	...	1	1⅛	Grigsby-Grunow	50	1	1	1	....
12	3⅛	...	3⅛	3½	Jefferson Elec	50	3½	3½	3½+	⅝
18⅛	10	8.3	11⅞	12⅛	Lynch Corp [1]	150	12½	12	12	....
13⅝	3	...	6⅛	6⅞	Marshall Field	300	6⅛	6¼	6⅞+	⅛
⅞	⅛	...	⅛	½	Meadows Mfg	100	⅛	⅛	⅛	....
6	1⅛	...	1⅛	1⅛	Merch & Mfrs A	100	1⅛	1⅛	1⅛−	⅛
7	3	15.0	3⅝	4	Mickelberry's Fd [.60]	50	3⅝	3⅝	3⅝−	⅛
7	⅛	...	⅛	...	Mid West Util	2,050	⅝	⅛	⅛+	⅛
54	1	...	½	1	Do 6% pfd A	200	1	1	1 −	½
32½	18⅛	11.7	27⅛	32	Monroe Ch pfd [3.50]	20	30	30	30	....
10	3⅛	...	4	5	Musk Mot Sp A	10	4	4	4	....
8	3⅛	...	4⅛	5	Nachman Sprg	50	4½	4¼	4¼+	⅛
20¼	9⅝	...	17	17⅜	Noblitt-Sparks	700	17⅞	16	17⅞+	⅛
15	12⅛	...	13⅝	13⅞	Prima Co	1,050	14	13⅝	13⅞	....
125	22	7.0	43	44	Public Ser n p [3]	50	43⅛	43⅛	43⅛+	½
104⅝	49⅞	8.2	72	76	Do 6% pfd [6]	10	72⅞	72⅞	72⅞−	⅝
103	50⅞	4.8	81	85	Quaker Oats [4m]	110	83	80⅛	83	....
1⅛	⅛	...	⅛	⅛	Railroad Sh	100	⅛	⅛	⅛−	⅛
6⅛	1⅛	...	2	2⅛	Raytheon vtc	50	2⅛	2⅛	2⅛+	⅛
22¼	16	...	19⅛	19⅞	Sears Roebuck	150	19½	19	19½+	1
16	3⅛	...	3⅛	4	So Colo Pow A	50	3⅞	3⅞	3⅞−	⅛
8	1⅛	...	3⅛	4	Storkline Furn pfd	20	4	4	4 −	⅛
19	7	...	7⅛	8	Swift & Co	400	8	7⅞	8 +	⅛
25⅝	9⅛	18.8	15⅞	17	Swift Intl [3]	100	16	15⅛	16 +	1
16⅛	7	11.1	8⅛	9⅛	Thompson [J R] [1]	850	8⅞	8	8⅞+	⅛
114	85	6.9	101⅞	102⅞	U S Gyps pfd [7]	40	102⅛	102⅛	102⅛−	⅛
16	5	...	8	9	U S Rad & Tel	50	8½	8½	8½	....
1⅛	⅛	...	½	⅞	Utah Radio	50	⅝	⅝	⅝−	⅛
19	8½	...	13⅛	13⅝	Walgreen	600	13⅝	13⅜	13⅝+	⅛
73	22	...	52⅛	54	Ward Mont A	130	52⅛	52⅛	52⅛+	⅛
3½	⅛	...	1	2⅛	Wayne Pump	150	1⅛	1⅛	1⅛−	⅛
4	2	8.0	2	2⅛	Wisc Bankshrs [.16]	30	2⅛	2⅛	2⅛+	⅛

BONDS.

Prev. 1932 High.	Low.	Sales.	Issue—	High.	Low.	Close.	Net chge.
38	32¼	$ 5,000	Con El & G 6s '37	32¼	32¼	32¼	....
38⅝	⅛	2,000	Insull Util 6s '40	1⅛	1⅛	1⅛	....
23	15	5,000	Union Elev R R 5s '45	15⅛	15	15	− 1¼

*Ex dividend. †First sale since ex dividend date or dates. xr—Ex rights. a—Plus extras. b—Including extras. e—Paid last year. f—Payable in stock. g—Paid so far this year. h—Cash or stock. m—Also extra cash or stock dividend paid since Jan. 1.

BANKERS' GROUP TO STUDY MONEY WOES OF CITIES

Will Open Two Forums Here Tomorrow.

BY PHILIP HAMPSON.

Municipal finance will be one of a number of subjects to be discussed in a series of meetings to be opened tomorow by members of the central states group of the Investment Bankers' association as a part of its effort to promote business recovery.

These meetings will be divided into two sections. One will be a two day discussion of municipal problems in which efficiency and economy in the handling of public funds and emergency relief efforts will be analyzed. It will close Friday.

The other division will consist of forums two days a week until Jan. 27, in which problems pertinent to business recovery will be thrashed out.

50 Outsiders to Attend.

In addition to Chicago members, some 50 municipal bond men from other cities, including New York city, will participate in the discussion of municipal finance and welfare work in 14 middle west and western states. The experiences of the various cities are to be detailed, particularly in cases where problems have been met successfully. John W. Denison of the Continental Illinois company will be one of the principal speakers.

"Reports on 14 states will be presented at the municipal forum," D. T. Richardson of Kelley, Richardson & Co., Chicago, chairman of the municipal securities committee of the central states group, stated. "Some communities are demonstrating superior methods to others in meeting the problems of this time in a sound and effective way.

Will Compare Situations.

"The forum will examine and compare these different situations and experiences for the purpose of furthering still more effective methods in the management of state and municipal finance, and with the thought that such effort will contribute very materially to business recovery.

"We are particularly interested in the problem of emergency relief, in examining the experiences of different communities in such efforts and in endeavoring to determine ways and means that have proved most effective in solving this problem."

"Shirt Sleeve" Forum.

Regarding the longer series of meetings, Paul S. Russell of the Harris Trust and Savings bank describes them as "a shirt sleeve" forum for executive and sales representatives.

"This six weeks forum," Mr. Russell stated, "will use the present day facts and problems of investors and investment bankers as a practical laboratory for the solution of those problems."

OIL PRODUCTION RISES 28,300 BARRELS IN WEEK

New York, Dec. 6.—(AP)—Daily average gross crude oil production in the United States increased 28,300 barrels in the week ended Dec. 3, totaling 2,127,550 barrels, the American Petroleum institute's weekly summary indicates. Daily average production east of California increased 30,900 barrels to 1,658,550 barrels.

Refineries representing 91.6 per cent of estimated total capacity, operated at 56.8 per cent of their capacity, reported daily average runs of crude oil to stills at 2,006,000 barrels. Daily average the previous week was 2,126,000 barrels.

Daily average cracked gasoline by refineries was 419,000 barrels. Daily average the previous week was 437,000 barrels.

Imports of crude and refined oils at principal United States ports totaled 492,000 barrels against 977,000 barrels.

CHICAGO BOARD OF TRADE STOCKS

	Sales.	High.	Low.	Close.	Prev. close.
Arm Ill B	150	⅝	⅝	⅝	⅝
El Bd & Sh	2,683	19⅛	17⅝	19⅝	17⅛
Gen Am T Car	700	16	15¼	16	15½
Natl Bellas H	150	1⅝	1⅝	1⅝	1½
Std Oil Ind	2,454	23	22⅞	23	22½

Total sales, 6,137 shares.

Note: General American Tank Car will sell ex dividend here on Dec. 15. The payment of 50c a share is payable Jan. 1 to stock of record Dec. 15.

MONEY AND EXCHANGE

Money rates quoted by Chicago banks are as follows: Customers' commercial loans, 4½@5 per cent; collateral loans, 4½@5½ per cent; brokers' loans, 4@4½ per cent; commercial paper, 1½@2¼ per cent; bankers' acceptances, 30-60-90 days, ⅝@½ per cent; 120 days, ⅝@⅞ per cent; 150-180 days, 1@⅞ per cent.

NEW YORK MONEY MARKET.

NEW YORK, Dec. 6.—(AP)—Call money steady, 1 per cent all day. Time loans steady; 60-90 days, ½ per cent; 4 months, ⅝ per cent; 5-6 months, 1 per cent. Prime commercial paper, 1¼. Bankers' acceptances unchanged. Bar silver, firm, ⅛c higher at 25⅛c.

FOREIGN MONEY MARKETS.

LONDON, Dec. 6.—(AP)—Money, ½ per cent. Discount rates: Short bills, ⅝@11/16 per cent; three months bills, ⅝@11/16 per cent. Bar silver firm, ⅛d higher at 17 11/16d.

PARIS, Dec. 6.—(AP)—Three per cent rentes, 77f; 4½ per cent rentes, 93f 55c. Exchange on London, 82f 25c. The dollar was quoted at 25f 61¼c.

FOREIGN EXCHANGE.

Exchange rates quoted below by the Continental Illinois National Bank and Trust company are nominal.

Quotations are in American cents.

	Dec. 6.	Dec. 5.	Wk. ago.	Yr. ago.
London	321.00	320.00	315.50	326.50
Paris	3.90⅝	3.90⅝	3.91	3.92
Italy	5.10	5.08	5.08	5.15
Belgium	13.86	13.86	13.86	13.94
Switzerl'd	19.23	19.23	19.23	19.47
Holland	40.19	40.19	40.19	40.35
Denmark	16.75	16.69	16.50	18.10
Sweden	17.65	17.62	17.36	18.10
Norway	16.52	16.52	16.39	18.10
Spain	8.16	8.16	8.17	8.35
Germany	23.80	23.80	23.78	23.50
Austria	14.10	14.10	14.10	14.10
Poland	11.30	11.30	11.30	11.30
Greece	.55	.55	.56¼	1.30
Rumania	.60	.60	.60⅜	.61
Jugo Slav.	1.42	1.42	1.42	1.80
Czecho-Sl	2.96⅛	2.96⅛	2.96⅛	2.98
Finland	1.50	1.50	1.50	2.25
Canada	85.87	85.00	84.12	83.50
Argentina	25.85	25.85	25.85	26.15
Brazil	7.50	7.50	7.50	6.20
Hongkong	21.90	21.60	21.85	25.25
Shanghai	28.40	28.25	28.75	33.25
Japan	20.75	20.50	20.75	49.80
India	24.50	24.40	24.50	27.00
Chile	6.13	6.13	6.13	12.25
Bulgaria	.72	.72	.72	.73
Singapore	38.00	38.00	38.00	50.00
Hungary	17.50	17.50	17.50	17.54
Mexico	32.57	32.58	32.95	......

STREET CAR SERVICE IN WESTERN SUBURBS ORDERED CONTINUED

[Chicago Tribune Press Service.]

Springfield, Ill., Dec. 6.—Continuance of street car service in 21 cities and towns west of and adjacent to the city of Chicago was assured today by an order issued by the Illinois Commerce commission.

The order authorizes the Chicago and West Towns Railway, Inc., to purchase and operate all of the properties of the Chicago and West Towns Railway company which are to be offered for sale as the result of foreclosure proceedings.

The purchasing company, in part payment for the properties, was authorized to issue its first mortgage gold bonds in the sum of not more than $2,223,000 bearing interest at the rate of 5% per annum, dated July 1, 1937. The purchaser further is authorized to issue $1,000,000 of its 8% first preferred stock, $210,000 of its second 8% preferred stock and $1,000,000 of its common stock and to assume an obligation of $56,000 for certain equipment.

The properties and facilities involved and to be sold, the commission held, are for the purposes of this case of the value of more than $4,639,647.07 and their value "is largely in excess of the total amount of bonds and stock and securities sought to be issued herein by the petitioner."

Municipalities served by the selling company are Bellwood, Berkley, Berwyn, Broadview, Brookfield, Cicero, Elmwood Park, Forest Park, La Grange, La Grange Park, Lyons, Maywood, McCook, Melrose Park, North riverside, Oak Park, River Grove, Stickney, and Western Springs.

COOLIDGE RAIL GROUP TO OPEN HEARING TODAY

Air, Waterway Groups to Take Part.

[Chicago Tribune Press Service.]

New York, Dec. 6.—Representatives of transportation by railway, airway, and waterway tomorrow will begin a series of meetings with the national transportation committee, the organization formed under the chairmanship of Calvin Coolidge to investigate the railroad situation. Mr. Coolidge's full committee, together with Dr. Harold G. Moulton, its chief investigator, is to be present.

The organizations scheduled to be heard at the first session are the Lake Carriers association, National Association of Mutual Savings Banks, Security Owners association, National Automobile Chamber of Commerce, National Aeronautic association, Association of Railway Executives, and American Railway association.

The National Association of Mutual Savings Banks was one of the organizations that helped to form Mr. Coolidge's committee, the savings banks being holders of 15 per cent of the railroad bonds of the country.

The National Aeronautic association is headed by Senator Hiram Bingham of Connecticut. It supervises the national air races and it is the official compiler of air records in this country. Although it is not down for this week's meeting, the Aeronautical Chamber of Commerce is expected later to present a statement through its air transport section. Such a statement would represent the views of commercial air line operators.

A. J. Brosseau, president of Mack Trucks, Inc., and vice president of the National Automobile Chamber of Commerce, will attend the meeting with other officials of the organization.

FRENCH EXPORTS OF GOLD NEAR AS FRANC SINKS

[Chicago Tribune Press Service.]

New York, Dec. 6.—Gold shipments from France to the United States were believed imminent today as the franc sank to a new three year low in the foreign exchange market at 3.90⅝ cents. At this level gold shipments from Paris to New York are profitable. The exchange closed at 3.90@3 7-16 cents, which was off 3-16 of a point on the day.

Paris reported that the American dollar rose to the highest price in more than two years there. Opening at 25.60 francs [the gold point], it later rose to close at 25.61¼ francs.

After an erratic tendency had developed in the morning, which saw the pound sell off from last night's close, sterling firmed to $3.20½ to close ½ cent higher on the day.

Canadian dollars went to 14¼ per cent discount, against 15 per cent on Monday.

COTTONSEED OIL.

NEW YORK, Dec. 6.—Bleachable cottonseed oil was easy today owing to the decline in lard, establishing new lows for the season and closing at net declines of 1 to 2 points. The easiness of hogs was also a depressing factor, with the day's business aggregating 600 barrels. Bleachable spot closed, 3.45c; Dec., 3.49c; Jan., 3.55c; Mar., 3.70c; May, 3.82c; July, 3.92c.

RAW SILK.

NEW YORK, Dec. 6.—SILK—Raw futures closed firm; sales, 520 bales. December, $1.38@$1.42; March, $1.41@$1.42; May, $1.41@$1.42. Open market quotations [60 day basis]: Shanghai steam, extra B, $1.60; Canton, double extra A, 14-16s, $1.20; Japanese crack, double extra, $1.65.

RUBBER.

NEW YORK, Dec. 6.—(AP)—Crude rubber futures closed quiet, Dec., 3.16c; Jan., 3.21c; Mch 3.31c; May 3.38-39c. Smoked ribbed spot closed 3.22c.

ATHLETIC CLUB REGAINS SITE ON THE MIDWAY

"Beachview" Gives Title by Court Order.

BY AL CHASE.

An echo of the boom times, when about all it took to erect a skyscraping athletic club was a blue print, a mortgage, and a few high pressure salesmen, was heard yesterday when the northwest corner of Stony Island avenue and the Midway was conveyed by quitclaim deed by the Beachview club to the Midway Athletic club. The property is 150x150 and during 1928 and 1929 was the site for several gorgeous athletic club structures, none of which, however, ever got farther than the sketch stage.

LOY N. McINTOSH.

According to Loy N. McIntosh, president of the Beachview club and a member of the law firm of Gann, Secord & Stead, the property was conveyed yesterday as a result of a decision by the state Supreme court, which reversed a former ruling that the merger of the Midway Athletic club and the Cambridge club into the Beachview club was legal.

Members Balk at Merger.

When the two clubs were merged on Nov. 1, 1929, opposition at once developed among the membership of the Midway Athletic club. Nine members started legal action to annul the merger. These were Jackson M. Evans, Charles M. Summers, Charles R. Rice, John Weaver, Carl Gungoll, Laura McDougal, Joseph Galloway, Roy Tulgreen, and Dr. James Black. Later 145 other members joined the warring contingent.

The legal battle at last reached the state Supreme court, which affirmed the merger on Dec. 6, 1931. Six months later, however, in June, 1932, the court reversed its decision and voided the combine. Yesterday's action in conveying the original club site back to the Midway Athletic club was a result of the court order. According to Maximilian J. St. George, attorney for the nine complainants, the Midway Athletic club has $143,000 in cash due it, as well as bills receivable, from the Beachview club.

Club Expects to Build.

Oo Dec. 23 an election of officers and directors for the Midway Athletic club will be held. Dr. G. G. Dowdall was president at the time of the merger. According to Mr. Evans, the club sooner or later will improve its building site at Stony Island avenue and the Midway, at present vacant except for billboards and a stand, with a modest club building.

The Beachview club, also at one time known as the Outer Drive Athletic club, prior to the merger was operated as the Cambridge club in what was then the Sisson hotel at the foot of East 53d street, overlooking the lake. The Sisson is now called the Hotel Sherry. The Beachview club occupies the eleventh and twelfth and the mezzanine floors of the hotel.

COTTON ERRATIC; CLOSES WITH FAIR NET GAINS

Cotton prices were erratic with a bulge of around 15 points, which were lost for a time but later regained. The advance early was on higher and stronger foreign markets and active buying induced somewhat by the break of Monday. For a time the market weakened with grain and later sympathized with the upturn in stocks. The close was around the best of the day, and futures in Chicago were 10 to 17 points higher, while other markets were up 9 to 15 points. Spots in New Orleans gained 15 points to 5.70c, while New York was up only 10 points to 5.80c, Galveston 5.65c, and Houston 5.55c. Liverpool closed 4 to 5 points net higher.

Exports on Monday were 86,841 bales, compared with 23,652 bales a week ago and 50,956 bales last year. For the season the aggregate is 3,338,475 bales, as against 2,938,769 bales a week ago and 3,212,116 bales last year. Prices follow:

CHICAGO MARKET.

	High.	Low.	Close.	Prev. close.	Last year.
December	....	....	5.68	5.58	6.09
January	5.77	5.66	5.72	5.62	6.09
March	5.87	5.76	5.82	5.71	6.28
May	5.97	5.84	5.94	5.82	6.42
July	6.06	5.95	6.04	5.91	6.60
October	6.23	6.10	6.23	6.06	6.84

NEW ORLEANS.

	High.	Low.	Close.	Prev. close.	Last year.
January	5.66	5.56	5.64	5.51	5.97
March	5.76	5.65	5.74	5.61	6.16
May	5.84	5.75	5.84	5.71	6.34
July	5.94	5.84	5.92	5.81	6.50
October	6.11	6.01	6.11	5.96	6.71

NEW YORK MARKET.

	High.	Low.	Close.	Prev. close.	Last year.
December	5.67	5.59	5.66	5.55	5.91
January	5.68	5.57	5.67	5.56	5.97
March	5.79	5.68	5.77	5.65	6.16
May	5.90	5.79	5.88	5.76	6.34
July	5.99	5.88	5.98	5.85	6.50
October	6.16	6.05	6.16	6.01	6.75

Bondholders' Protective Committee

Inland Power & Light Corporation

To Holders of Collateral Trust Sinking Fund Gold Bonds:

On December 2, 1932, Leonard S. Florsheim was appointed Receiver for the Inland Power & Light corporation by the Federal court at Chicago. The undersigned have been requested and have agreed to act as a Protective Committee to represent the holders of the above-named bonds.

It is important that bondholders unite for the protection of their interests and to that end they will be requested to deposit at an early date.

New York, N. Y., Dec. 6, 1932.

CHAPMAN & CUTLER, *Counsel*, 111 W. Monroe Street, Chicago, Illinois

HENRY G. LODGE, *Secretary*, 231 South La Salle Street, Chicago, Illinois

CHARLES H. BLISS, *Chairman*, E. H. Rollins & Sons, Inc., Chicago
KELLOGG LOGSDON, Spencer, Trask & Co., Chicago
HOMER REED JR., Stroud & Co., Inc., Philadelphia
MILTON FERGUSON, A. E. Fitkin & Co., Ltd., Chicago
WILLIAM R. SPRATT JR., E. H. Rollins & Sons, Inc., New York
W. W. TURNER, R. E. Wilsey & Co., Inc., Chicago
Committee.

LATEST MODEL OF FARM RELIEF IS EXPLAINED

Allotment Plan to Be Given Congress.

[Chicago Tribune Press Service.]

Washington, D. C., Dec. 6.—Some time this week, with the special blessing of President Elect Roosevelt, the Democrats in congress will start to the assistance of the American farmer with the latest model of "agricultural relief"—the domestic allotment plan.

PETER NORBECK. [Assoc. Press Photo.]

M. L. Wilson of Montana, author of the plan; Henry A. Wallace, Des Moines, Ia., farm editor and possible choice for the next secretary of agriculture, and Prof. Raymond Moley, Gov. Roosevelt's economic adviser, have been conferring with Representative Marvin Jones [Dem., Tex.], chairman of the house agricultural committee, and other members of congress in a final effort to whip the bill into shape.

Problem of Collection.

The principal point at issue at the present time concerns just where and how the "tariff adjustment charge" called for in the Wilson plan shall be imposed. Under the original plan it would be collected from the manufacturer, processor, or distributor of the farm commodity concerned.

There has been some talk, however, as to broadening the base of collection and perhaps strengthening the power of assessment, in which case the various charges would become so many excise taxes on food products.

The Wilson plan is not wholly new to congress, since it was embodied in a bill introduced by Senator Peter Norbeck [Rep., S. D.] just before the close of the last session. It is, in effect, an amendment to the farm marketing act, giving to the federal farm board, in addition to its stabilizing powers, the new power of the allotment.

Commodity Must Be Low.

In order to set the allotment plan in motion the board would first find that the price of a farm commodity was unduly low; it would then obtain in some fashion, not prescribed, the votes of 60 per cent of the producers of that commodity in favor of the plan. The next step would be for the board to fix a "tariff adjustment charge" sufficient—in the words of the bill—to make the average return to the producers on that part of such commodity domestically consumed, including tariff benefits, as nearly as possible equal to the pre-war purchasing power.

The charge, however, would not be greater than the tariff on the commodity in question or than five cents on cotton.

It is this charge which would be levied on that portion of the commodity processed or distributed domestically. On products exported the charge, if levied, would be refunded.

The next steps embody the allotment plan proper.

Contract with Producers.

The farm board would set up state, county, and local allotment committees, empowered to enter into a contract with producers in which the farmer, if he chooses, might promise to do one of three things according to the need of the situation: To promise not to increase his production above a 5 year average, to promise to cut his production not more than 10 per cent, to promise to put lands into other crops or allow them to lie fallow.

As contemplated under the plan, the farm board would determine what proportion of a certain crop was domestically required. On the basis of that estimate state estimates of the proportion domestically required and of the surplus would be figured, state allotments of the total crop being figured according to each state's share of the national production over a period of years. The same would be done for the county, and lastly for the individual farm.

As the final step would come the distribution of the money gathered in through the tariff adjustment charges. Each farmer who had entered into a contract and had kept it to the satisfaction of the allotment committee would receive a "tariff benefit" on each unit of his product falling within the proportion of his product required for domestic consumption.

Distribution of Fund.

The whole of the fund built up out of the adjustment charges would be thus distributed, less a small administrative deduction. In the case of wheat, hogs, and tobacco, the charge to the processors, it is expected, would amount to the tariff rates on these products—that is, 42 cents on wheat, 5 cents on hogs, and 5 cents on tobacco. Cotton would be levied on at the rate of 5 cents per pound.

With a majority in the house and many sympathizers on the Republican side of the aisle in both houses, the Democrats are not counting on trouble in getting their bill through congress.

They have already been promised by Representative F. H. La Guardia [Rad. Rep., N. Y.] the help of the house radical bloc. Despite the fact that the measure would raise prices on the very food products on which even the conservatives have refused to levy a sales tax, the La Guardia group has said it would go along, on the ground that the excise taxes would be returned to the grower.

Utilities Power and Light Votes Preferred Dividend

Directors of the Utilities Power and Light corporation late yesterday declared the regular quarterly dividend of $1.75 on the $7 preferred stock, payable Jan. 8 to holders of record Dec. 16.

U. S. to Issue 600 Millions Exempt Notes

Washington, D. C., Dec. 6.—(AP)—The treasury is to undertake at least $600,000,000 of new financing to meet December payments.

Secretary Mills announced tonight subscriptions would be taken for $350,000,000 or more in four year 2¾ per cent notes and $250,000,000 or more in one year certificates of indebtedness bearing ¾ per cent interest.

The rate of interest on the securities reflected the easy money rates now prevailing and was said by officials to be the lowest on that class of securities in recent years.

To Pay Maturing Notes.

The money derived from the sale will be used in paying $504,000,000 in 1 year 3¼ per cent notes which mature on Dec. 15, and $100,000,000 interest on the public debt due that day.

The treasury notes will be dated Dec. 15, and mature on Dec. 15, 1936, while the certificates will mature on Dec. 15, 1933. The notes and certificates will be exempt from all taxation both as to principal and interest, except estate and inheritance taxes.

Secretary Mills said that subscriptions for the notes for which the maturing notes are offered in payment would be given preferred allotment up to not less than $210,000,000 and for the certificates up to not less than $150,000,000.

Year's Total Three Billions.

The $600,000,000 issue will bring to $3,100,000,000 the amount of securities issued by the government in the present fiscal year starting last July 1. On Aug. 1 it sold two note issues totaling $710,000,000, while on Sept. 15 it floated certificates and note issues amounting to $1,285,000,000. On Oct. 15 it sold $508,000,000 worth of notes.

Although the December financing takes care of the government's immediate needs it faces the necessity of retiring $1,450,000,000 more of securities before the end of the fiscal year next June 30.

In February $144,000,000 of one year certificates come due, with $600,000,000 in the same sort of paper maturing on March 15. The same day the "baby" bonds bearing 2 per cent interest and issued for the committee directing President Hoover's anti-hoarding drive must be paid. Only $33,000,000 of the bonds were sold. In May $239,000,000 of certificates fall due, and on June 15 another batch of the same kind of securities amounting to $374,000,000 matures.

ENGLAND TO SHIP $17,500,000 MORE GOLD HERE TODAY

[Chicago Tribune Press Service.]

New York, Dec. 6.—With the arrival here today of $5,940,000 gold from England, the first part of shipments aggregating about $15,000,000 that were dispatched last week, it was announced in London that additional shipments of £3,500,000 (about $17,500,000) were being sent tonight and tomorrow on the steamships Lafayette and Berengaria.

As in previous consignments, the latest ones are reported to be for the account of continental European central banks, representing transfers of gold previously earmarked at the Bank of England and sent here now to replenish the depleted dollar balances of these institutions.

In Wall street the explanation was accepted with a grain of salt. Although it was recognized that the weakness of Dutch, Swiss, and French exchanges in terms of the dollar warranted transfers to this market for support of these exchanges, the belief persisted in some quarters that at least part of the gold might be for the account of the Bank of England in preparation for the December war debts payment.

REINCKE-ELLIS AD COMPANY IN EXPANSION

A. B. Reincke, president of the Chicago advertising firm of Reincke-Ellis company, announced yesterday an expansion program for his company which includes a change in the name to Reincke-Younggreen and Finn. The new partners are Charles C. Younggreen and Joseph H. Finn. Other partners are Mr. Reincke, Wallace Meyer, and C. C. Stevens. Additions and alterations will be made in the company's quarters at 520 North Michigan avenue and a number of additions made to the staff, it was announced.

American Power & Light Cuts Preferred Dividend

American Power & Light company [under supervision of Electric Bond & Share company, declared a dividend of 75 cents a share on the $6. preferred stock and a dividend of 62½ cents a share on the $5 preferred. Previous dividends on the $6 stock were $1.50 a share quarterly, and on the $5 stock $1.25 a share quarterly. The dividends are cumulative.

WHAT STOCKS DID

YESTERDAY'S AVERAGES.

	High.	Low.	Last.	Net chge.
25 railroads	21.56	20.13	21.47	+1.92
25 industrials	89.46	85.47	89.02	+3.81
50 stocks	55.51	52.80	55.24	+2.81

	High.	Low.	Close.
50 stocks 1 year ago	81.68	79.00	81.61
50 stocks 2 years ago	155.66	153.47	153.92

ISSUES TRADED.

	Tues.	Mon.
Advances	330	199
Declines	130	195
Unchanged	117	143
Total issues traded	577	537

MARKET LEADERS.

ADVANCES.

Am Can	3½	Kennecott	⅛
Am T & T	4⅝	McIntyre Pore	⅝
Am Tob B	2½	Montg Ward	1½
Atch T & S F	3¾	N Y Central	2¾
Auburn	5	North Ar	⅛
Case	3½	Parmn Publix	⅛
Ches & Ohio	1⅝	Penn R R	⅞
Chrysler	1¼	Searboard Oil	1⅝
Con Gas	2⅝	Sou Pac	2
Del Lack & W	2½	Un Pac	5⅜
Du Pont	2½	Unit Aircraft	3½
Gen Elec	⅝	U S Steel	2¾
Gen Mot	⅝	Westingh E & M	2⅛
Int Nick Can	½		

DECLINES.

Alaska Jun	¼	Safeway Stores	3½
Int Tel & Tel	⅝		

Upward Trend in Employment Contrasts With Decline a Year Ago

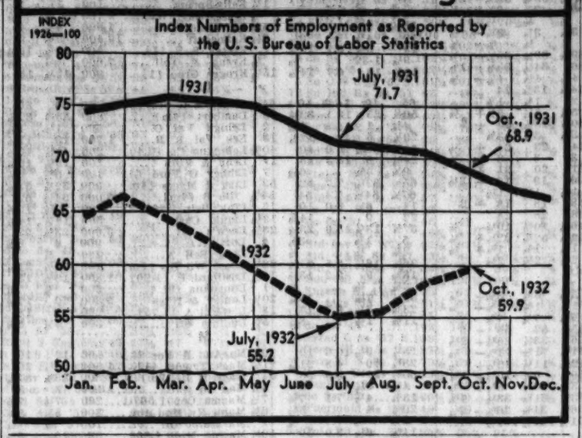

Charges Move to 'Muscle In' on Receiver

Charges that George Henry Payne, said to be a member of the New York tax commission, is attempting to "muscle into" the receivership proceedings of the $30,000,000 Trustees System Service corporation, were made before Federal Judge James H. Wilkerson here yesterday.

The charges were contained in a motion by Attorney Robert N. Golding, representing Frank O. Birney, and Clyde L. Day, co-receivers, appointed by the court, who asked that the "Payne protective committee" be outlawed and declared inimical to the litigation here. Judge Wilkerson granted the motion after hearing the evidence.

Seeks to Be Receiver.

When the case was first placed in the hands of the receivers, Attorney William Kleinman of Chicago, appeared before Judge Wilkerson and showed a telegram from Attorney Gustavus Rogers, representing Payne, who asked to be made a part of the proceedings, claiming to represent creditors who had $10,000,000 due them.

At the time Judge Wilkerson granted the motion, which consisted in sending Payne a record of all proceedings here and making him part of the litigation here on the creditors' side. Attorney Kleinman in that action merely acted as a go-between and had nothing to do with Payne, it was pointed out yesterday.

Later, Attorney Golding informed Judge Wilkerson. Attorney Golding learned that Payne had had himself appointed as co-receiver to three subsidiaries in Pennsylvania, which were solvent and did not need to go into receivership, and had also attempted to have himself appointed to three other subsidiaries in New Jersey.

Charges a Racket.

"It's a racket," Golding asserted in denouncing the actions. "I was approached by Rogers who attempted to get me to allow Payne to become a co-receiver here.

"They are after the fees included in receivership proceedings, and Payne does not represent $10,000,000 in creditors, as he says, but possibly $25,000. Rogers even held out prospects to me that I might be hired in the Bethlehem Steel company litigation, if I got him 'in' here. I am going to seek his disbarrment in New York."

Brazil Orders Ten More Airplanes from Waco Co.

Troy, O., Dec. 6.—(AP)—Ten more airplanes valued at approximately $75,000, were ordered from the Waco Aircraft company here today by the Brazilian government.

PLANE TO BE CHEAPEST MODE OF TRAVEL: CORD; HOYT SUPPLANTS COHU

New York, Dec. 6.—(AP)—E. L. Cord, automobile manufacturer who stirred the financial world with his battle for control of the Aviation Corporation of Delaware, tonight predicted that within the next few years air travel would be the cheapest form of transportation available—not barring the motor bus.

The only menace he sees to a "terrific development" of aviation, he said, is premature regulation by the interstate commerce commission.

"The art of flying," he said, "is too young to be tied down by regulation, as the railroads have been. That is the only thing I fear—that they will regulate us and tell us how much to charge. That will stifle competition and retard progress.

In declaring he was "certain" that air travel would be the cheapest form of transportation ever known, Cord said one of the reasons would be the low maintenance cost. He declared there were relatively few moving parts in an airplane, the only parts subject to wear being the aeilerons, the tail pieces, and the motor.

Cord declined to discuss his recent proxy battle with La Motte T. Cohu, who resigned today as president of Aviation corporation. He declined to say whether the reorganization of the board of directors or the replacement of Cohu by Richard F. Hoyt marked a business "victory" for him.

"Everything is very harmonious," he said. "There is no spirit of winning, no spirit of conflict."

Paris Grain Operator Joins Chicago Board

Victor Grunwald, Paris, France, was elected to membership in the Chicago Board of Trade yesterday. A seat sold during the day at $4,500 net to the buyer.

MARKET SUMMARY

NEW YORK STOCKS — Higher. Buoyant in late trading.

CHICAGO STOCKS—Higher.

NEW YORK BONDS—Higher. Treasury issues lead.

FOREIGN EXCHANGES — Steady.

WHEAT—Lower. Lose ¾c to ⅞c. Winter crop condition lowest on record.

CORN—Lower. July and September at new lows for season. Net loss ⅝c to ¾c.

CATTLE—Lowest in 21 years, quality common; top steers, $7.40; bulk $4.75 to $6.65; average, $5.70.

HOGS — Weak. Generally 10@20c lower; underweights, 25@35c lower; lowest since 1875; top, $3.35; average, $3.20; bulk, $3.15@3.25.

COTTON—Higher. Trade buying.

SUGAR—Quiet. Poor spot demand.

COFFEE—Higher.

PRODUCE — Butter steady. Eggs advance early, close lower. Fresh unchanged to 2c higher.

An Important Supplement to the "WETSEL OUTLOOK" soon to be released

Changes in the law requiring action by investors and traders before December 31, 1932, will be clearly outlined and analyzed in a way that will enable you to save money.

The new 1932 Federal Income Tax Law contains radical changes, many of which affect investors and traders.

The new law strictly limits the amount and in some cases entirely prohibits the deduction of losses resulting from the sale of securities on Income Tax Returns for the year 1932. You must take whatever action it is possible to take before December 31, 1932, in order to minimize your taxes. Exactly WHAT action you can safely take is not known at this time, because no one can say with certainty just how the government will interpret the more intricate changes in the law. This will be known only when the official regulations are issued by the government.

You can be among the first to receive this information without any obligation on your part by listing your name with us.

We have commissioned Joseph J. Mitchell, C. P. A., formerly editor of the Tax Guide for the New York Herald Tribune and nationally known authority, to prepare a special tax bulletin to supplement a regular edition of the Wetsel Outlook. In this bulletin there will be outlined all the important changes in the 1923 Federal Income Tax Law and how they affect the individual tax returns for 1932.

As we cannot tell at the moment just when the official regulations will be released, this supplement will be mailed out to our clients and those requesting the special number at the earliest opportunity. Only a sufficient number of copies of the tax bulletin will be printed to fill requests which are recorded in advance.

By filling in and mailing the coupon below, you will not only insure your receiving this vital information at the earliest possible moment, but you will also learn through the Wetself Outlook our latest views on the stock market and its action and obtain a practical demonstration of the kind of service which our clients know brings them advantages which they otherwise would not obtain.

A. W. Wetsel Advisory Service, Inc. CT
Chrysler Building, New York, N. Y.

Please send me—when issued—without obligation, the special edition of the "Wetsel Outlook" containing the summary of important changes in the Income Tax Law and their effect on investors and traders.

Name..... Address.....

STOCKS DRIVE UP ON STRENGTH OF GOOD NEWS

President's Message Helps Rally.

BY FRED HARVEY.

[Chicago Tribune Press Service.]

New York, Dec. 6.—Speculative Wall street found President Hoover's message to congress "constructive" and signalized its appreciation by putting on a brisk stock market rally in the late afternoon dealings. Prices of some of the more important trading favorites were sent soaring as much as 4 and 5 points.

The range of activity continued narrow, however, about twenty issues accounting for nearly half the turnover.

In addition to the economy, sales tax and other recommendations of the President's message which the market community found "up its street," the bull element had the stimulating influence of news from abroad indicating that England may find means of meeting the December debt installment and at the same time prevent a further sharp break in sterling threatened by transfer of the huge funds involved.

Expect Better Rail Earnings.

A few bullish items also developed in the day's grist of trade news. One of these was estimates indicating that the November earnings figures of the railroads would show considerable improvement over the October figures in comparison with last year.

Moreover, traders evidently had come to the conclusion overnight that the prohibition outlook was not so hopeless as some pessimists had thought when news of the house's disappointing vote on the so-called Garner bill came over the wire yesterday. As one commentator expressed it today, the

[Continued on page 24, column 2.]

Freight Cars for Molten Rosin or 109 Below Zero Described

New York, Dec. 6.—(AP)—Strange new freight cars to carry molten rosin, to ship cold stuff 109 degrees below zero, and to put the food industry on wheels were described to the American Society of Mechanical Engineers today.

The "hot" cars are proposed, said R. C. Pierce of Chicago, to ship not only molten rosin but liquid asphalt without solidifying en route. There is no doubt, he added, that molten sulphur can be transported long distances, saving the labor of loading and unloading dry sulphur.

Factory on Wheels.

One car, the "newest thing in transportation," has been made to carry the 109 below zero stuff, solid carbon dioxide. It has a series of tank-like compartments, each with a foot of insulation.

Another new car is a "manufacturing plant on wheels for quick freezing" of perishable foods. It was described by L. K. Silcox of New York reporting on progress in railroad mechanical engineering. It is proposed, he said, to set such cars alongside packing plants, to load the freshly prepared perishables and let them solidify quickly in temperatures far below zero as the car races toward market.

Steel Developments Surprise.

Two "surprising" developments this year in the steel industry were reported by William A. Haven and William C. Buell Jr. of A. G. McKee & Co., Cleveland. Both have shown steel men how to cut costs and still make profits. One is intermittent operation of blast furnaces, often tried without success in prosperous times, now worked out successfully with "some surprising upsets in former accepted theories."

The other is "slow blowing" of furnaces, which means operating these enormously hot crucibles at less than their maximum capacity. At slowed down production the furnaces are not so efficient, but so many little savings in expense were discovered that the profits usually have outranked the losses.

Increase of steel profits by reducing costs were predicted as one of the roads out of the depression.

Use Heat for Cooking.

Using heat to cool homes in summer is so close to practical application about F. B. Broughton of the Gulf Refining company, Boston, described the process as the outlet which may "lift America's fuel industries out of the red."

Refrigeration is produced by a heat engine, in which the heat is transformed into the power that creates intense cold. Mr. Broughton said there are prospects that soon the same heating plant that keeps the home warm in winter can be used generally to cool it in summer. In office buildings, he added, one such plant is in successful operation in Los Angeles.

SANTA FE BOARD O.K.'S RAIL ORDER; VOTES DIVIDEND

New York, Dec. 6.—(AP)—Santa Fe railroad directors have authorized the purchase of 26,434 tons of steel rails, President W. B. Storey announced today.

This is one of the largest rail orders placed this year. In former years much larger orders for rails were common at this season.

Directors of the road declared the regular semi-annual dividend of $2.50 on the preferred stock, payable Feb. 1.

SPAIN'S REPLY IN PHONE FIGHT EXPECTED TODAY

MADRID, Dec. 6.—(AP)—It was generally expected in official quarters tonight that Spain would reply to the United States note on the telephone monopoly controversy tomorrow. In view of the firm stand taken by the United States that any revision of the contract should be agreeable to American interests involved, these quarters expected the note would be conciliatory.

CLOSED BANK'S BOARD FIGHTS $1,000,000 SUIT

Two Judges Among 15 Signing in Note.

Suit has been started in the Cook county Superior court by fifteen former directors of the defunct Home Bank and Trust company contesting the validity of a note for one million dollars which they signed in July, 1930, in favor of the National Bank of Republic, it was disclosed yesterday.

JUDGE E. K. JARECKI. [Moffett Photo.]

Included among the signers of the note are County Judge Edmund K. Jarecki, Circuit Court Judge Peter H. Schwabe, and W. A. Wieboldt, chairman of W. A. Wieboldt & Co., Chicago department store.

Deny Any Liability.

The defendants assert they signed the note at the request of George Woodruff, then chairman of the National Bank of Republic, with the assurance that they would assume no liability. The note was made as an outgrowth of the formation of the United American Trust and Savings bank in July, 1930, organized as successor bank to the Home Bank and Trust company.

The new bank was formed by Woodruff and a group of associates. It

[Continued on page 25, column 5.]

WHEN THE FOREST MOVES TO TOWN

FROM THE FIRST blow of the ax, through the manufacture of lumber and on to the fashioning and distributing of countless wood products, credit helps all along the way.

From lumberman to sawyer, shipper, dealer and builder—to manufacturer, wholesaler and retailer—at each step, money is borrowed from banks and returned when the step is completed. Thus credit flows from bank to industry and back again, in an ever moving stream, as season follows season, as demand for credit diminishes here, increases there.

In every industry affecting the daily life of the nation, commercial banking plays an essential part. And the Continental Illinois National Bank, strategically located, is an important factor in mobilizing credit to serve American business.

CONTINENTAL ILLINOIS NATIONAL BANK AND TRUST COMPANY

231 South La Salle

WHEAT REACTS AFTER ADVANCE; CLOSE IS ¾C OFF

Corn Futures Drop to New Seasonal Lows.

BY CHARLES MICHAELS.

The marked pessimistic feeling which has been so noticeable of late in grain circles was in the ascendancy yesterday, and bull news fell flat as a market influence. Wheat moved up ¾c early on the private crop estimates showing a decrease of around 6.5 per cent in the winter grain acreage as compared with last year, indicating a total of around 37,500,000 acres. The condition of 73.6 was the lowest on record, and caused considerable comment as it suggested a probable yield of around 436,000,000 bu, the smallest since 1925 and compared with 442,000,000 bu harvested this season, when it was far below normal.

Early strength in the stock market also had some effect, but as soon as the private crop reports were out of the way the market started downward, the break being accellerated by liquidation in corn. Prices dropped 1⅜c from the early high with May wheat touching 47⅝c on the break. The finish was about the bottom with net losses of ⅝@⅞c. December went to 3⅝c under May and closed at 43¾@43⅞c, against 4c under on Monday while July was 47¾@47⅞c.

Prohibition a Factor.

Defeat of the prohibition repeal bill in the house of representatives on Monday was given as one of the reasons for the selling movement in both the wheat and corn markets by traders, as rumors that it had passed had been a factor in causing a moderate upturn that day.

Taken as a whole the general run of the news was rather encouraging to traders who have been expressing bullish views, but the action of the wheat market during the day was greatly disappointing to them. The continued premium for American hard winter as compared with prices prevailing in other countries which prohibits any export business of consequence is regarded as one of the main factors in limiting upturns in the local market.

Supplies of imported wheat abroad are regarded as relatively light and foreigners continue to take Manitobas on a liberal scale. Export sales in all positions yesterday aggregated 750,000 to 1,000,000 bu, largely via Vancouver. Nothing was heard, however, regarding business in hard winters and even the Greek demand has been diverted to Canadian wheat, according to reports. Heretofore, Greece has been taking around 500,000 bu American wheat per month. Liverpool closed ¼@½c per bu higher and Winnipeg was off ⅝@¾c on a gold basis, while Buenos Aires declined ¼@⅜c for the day.

Liquidation in Corn.

Liquidation of a line of December corn through a commission house ran the market into stop loss orders and carried prices of 1@1½c from Monday's finish. May and July sold at a new low for the season. A good rally followed but the close was ⅝@¾c lower with December at 22⅝c; May, 27⅛@27¼c, and July, 28⅝@28⅞c. Country offerings to arrive were the smallest in many weeks, while shipping sales aggregated 57,000 bu.

July oats sold at a new low for the season with corn, but trade was not large and a rally toward the last lifted the December ⅝c from the inside figure and made the close at the top at 14⅝c. The finish was ⅛c higher to ⅜c lower, May being 17⅛c and July, 17⅝@17¼c. Rye was ⅝@1¼c lower with wheat. December finished at 28½c, and May at 32⅝c. Barley was more affected by the defeat of the prohibition repeal bill than other grains and closed 1⅞c lower with May at 22⅝c.

COFFEE.

NEW YORK, Dec. 6.—(AP)—Coffee was firmer today on short covering from European and domestic trade sources, promoted by private advices that the Brazilian coffee council was opposed to a reduction in the export tax on coffee because loans from bankers have committed it to such a policy. No. 7 contracts opened 10 higher and closed 19 to 25 higher. Sales 1,000 bags. Santos opened 3 to 5 higher and closed 21 to 31 higher. Sales 28,000 bags. Closing quotations: Santos, December, 9.50c; March, 8.51c; May, 8.22c; July, 8.06c; September, 7.89c. No. 7 prices follow:

	Open.	High.	Low.	Close.	Prev. close.
December	6.10	6.10	6.10	6.10	5.85
March	5.77	5.86	5.77	5.86	5.67
September	5.38	5.42	5.38	5.42	5.22

Spot coffee irregular; Rio 7s, 8¼c; Santos 4s, 10c. Cost and freight offers included Bourbon 3s and 5s at 9.70@10.00c.

METALS.

NEW YORK, Dec. 6.—(AP)—STEEL—Prices unchanged. COPPER—Steady; electrolytic spot and future, 5¼@5¼. TIN—Steadier; spot and nearby, $22.62; future, $22.75. IRON—Quiet, unchanged. LEAD—Dull; spot New York, 3.00c; East St. Louis, 2.90c. ZINC—Quiet; East St. Louis spot and future, 3.12c. Antimony, 5.50c.

LONDON, Dec. 6.—(AP)—COPPER—Standard spot, £30 17s 6d; future, £31 5s. ELECTROLYTIC—Spot, £36; future, £36 10s. TIN—Spot, £152; future, £152 15s. LEAD—Spot, £11 5s; future, £11 15s. ZINC—Spot, £15 2s 6d; future, £15 7s 6d.

LIVERPOOL COTTON.

LIVERPOOL, Dec. 6.—(AP)—COTTON—Receipts, 18,000 bales, including 15,600 American. Spot in fair demand; prices 3 points higher. Quotations in pence: American strict good middling, 5.85d; good middling, 5.55d; strict middling, 5.30d; middling, 5.15d strict low middling, 5.00d; low middling, 4.85d; strict good ordinary, 4.65d; good ordinary, 4.35d. Futures closed very steady. December, 4.93d; January, 4.94d; March, 4.96d; May, 4.97d; July, 4.98d; October, 4.99d.

BUSINESS SESSIONS TODAY

CONVENTIONS.
Farm Bureau Federation....Sherman
Shorthorn Breeders assn....Stock Yards Inn
Broom Manufacturers assn....Sherman

MEETINGS.
Authorization Comm....Palmer House
American Ry. Assn. [Loading]....Congress
Institute of Meat Packers....Congress
Maintenance of Way Employés....Great Northern
Middle West Utilities....Drake
Thomas D. Murphy Co....Stevens
Farm Equipment assn....Congress
Railway Labor Executives....Palmer House
Steel Office Furniture Institute..Palmer House

LUNCHEONS.
Chgo. Assn. of Commerce [Auditing]....La Salle
Daily Fee Golf Club Owners....Bismarck
Corn Industrial Research Foundation..Drake
John Hancock Life Ins. Co....Congress
Public Ownership League....Central Y. M. C. A.
Sales Book Mfrs. assn....Drake

EVENING EVENTS.
American Institute of Banking....Bismarck
Gardeners and Florists Union....Bismarck
Greenwood Court Building Corporation Stockholders....Bismarck
Hotel Greeters of America..Great Northern
Publishers assn....Great Northern
Purchasing Agents....Great Northern

[Compiled by the convention bureau of the Chicago Association of Commerce to which please send any additions or corrections.]

NEW·YORK·STOCK·TRANSACTIONS

Tuesday, December 6, 1932.
Shares sold today....1,110,458
Year ago....1,599,016

Tuesday, December 6, 1932.
Total sales 1932 to date....406,565,114
Total sales 1931 to date....539,228,856

[The figures in brackets after name of stock are the present dividend rate.]

Prev. 1932 High.	Low.	Div.yld. pct.	Bid.	Asked.	Description. div. rate, $s—	Sales.	High.	Low.	Close.	Net chge.
					A					
24⅝	10	7.1	15¾	20	Ab & Straus [1.20]	100	17	17	17	+ 1
9½	1⅝	...	5¼	5½	Adams Exp	1,700	5¼	5	5	+ ⅛
73	22	9.8	51	64½	Do pfd [5]	20	51½	51½	51½	— 4½
30⅝	12	13.3	15	16	Adams Millis [2]	100	15	15	15	....
14	9½	...	9⅞	10⅛	Addressograph	400	10¼	10	10¼	+ ½
63½	30⅝	5.6	54	55	Air Reduct [3]	1,100	55	51½	54½	+ 2½
3½	½	...	1	2	Air Way El Ap	300	1	1	1	....
16⅝	7⅜	3.6	14	14¼	Alaska Jun [.50]	11,600	14⅞	14	14	— ½
3⅝	⅝	...	1¼	1⅝	Allegheny	1,300	1⅝	1¼	1⅜	+ ⅛
8¼	⅝	...	2¼	3¼	Do pfd $30 ww.	200	2½	2½	2½	— ¼
88⅛	42½	7.9	76¾	76½	Al Chem & Dye [6]	13,900	77	72¾	76¾	+ 4⅞
15⅝	4	...	7½	7¾	Allis Ch Mfg	500	7½	7¼	7½	....
22⅜	12	10.0	20	20¼	Amerada [2]	700	20¼	20	20¼	+ ¾
22½	5	...	11⅜	11¾	Am Bank Note	800	11½	11¼	11½	+ ¾
17⅞	6½	6.0	10	11⅜	Am Brake Sh [.60]	100	10	10	10	....
73¾	29⅝	7.6	52¾	53	Am Can [4]	18,600	53	50⅝	53	+ 3⅛
17	3½	...	6⅝	7	Am Car & Fdry	1,000	6¾	6½	6¾	+ ⅛
50	16	...	17½	18	Do pfd	100	18	18	18	....
38	18	8.1	36⅝	37½	Am Chicle [3b]	200	36⅝	36⅝	36⅝	+ ¼
27	11	...	20	20½	Am Coml Alco	800	20½	19⅜	20¼	+ ⅜
15	2	...	7	...	Am & Fgn Pow	3,600	7⅛	6⅝	7⅛	+ ⅛
38⅝	5	...	11⅜	11½	Do $7 pfd	600	12	11	11½	+ 1½
21¼	2⅜	...	8⅛	8⅝	Do 2d pfd	600	8½	7⅞	8½	+ 1⅛
27	4⅞	...	12½	15	Am Hide & L pfd	100	12½	12½	12½	+ ⅛
51⅝	25	11.1	37¾	37⅞	Am Hom Pr [4.20]	800	37⅞	37	37⅞	+ ⅜
21⅝	5¼	16.6	5⅞	6⅛	Am Ice [1]	1,000	5⅞	5¼	5⅞	+ ⅛
12	2½	...	7	7¼	Am Internat	1,300	7¼	6½	7¼	+ ⅝
15¼	3⅝	...	5¼	6	Am Loco	700	5⅜	5⅛	5⅛	— ¼
49	19	...	19⅝	23	Do pfd	100	20½	20½	20½	+ ½
22¼	7½	6.7	12	12¼	Am Ma & Fd [.80]	200	12	11¾	12	+ ⅝
9½	1½	...	3⅝	4	Am Metal	700	4	3⅝	3⅝	— ⅛
17¼	3	...	7⅝	8	Am Pow & Lt	1,300	7⅞	7⅝	7⅞	+ ⅜
58	15¼	12.0	25	26	Do $6 pfd [3]	300	25½	22⅝	25⅛	+ 2
49⅝	10	11.9	21	24	Do $5 pfd [2.50]	800	21	19¾	21	+ 1¼
12¼	3¼	...	7½	7¾	Am Rad Std S	5,100	7¾	6⅝	7	+ ⅛
18⅜	3	...	8½	8⅝	Am Roll Mill	1,700	8⅝	7⅞	8½	+ ⅝
27⅜	5¼	...	13⅝	14	Am Smelt & R	1,500	14⅜	12⅝	14¼	+ 1¼
15⅝	3	...	6⅛	6⅝	Am Stl Fdrs	700	6¼	6	6⅛	— ⅛
36⅝	20	8.3	30½	31½	Am Stores [2.50b]	200	30⅛	30½	30⅛	....
39⅛	13	9.1	21½	22½	Am Sug Ref [2]	600	21⅝	21	21⅝	+ 1¼
137⅝	70⅝	8.4	107	107¼	Am Tel & T [9]	33,300	107⅝	103⅛	107⅝	+ 4⅝
86⅜	40⅝	9.1	56	57	Am Tob [5m]	800	55⅞	55	55	+ 1
89⅝	44	8.5	59	59½	Do B [5m]	10,700	59½	57⅞	59	+ 2¼
70	10⅝	...	13	15	Am Type F pfd	30	14	13	14	+ 1¼
34½	11	11.1	17⅞	18	Am Wat Wks [2]	300	18	17⅛	18	+ 1
31	11	13.3	15	15¼	Do ctf [2]	700	15⅜	14⅞	15⅜	+ ½
10	1⅝	...	4	4⅞	Am Woolen	1,100	4⅝	4⅜	4⅝	+ ⅛
39⅝	15½	...	22	22¾	Am Wool pfd	300	22⅝	21⅞	22⅝	+ 1½
6⅜	1⅜	...	2⅜	3	Am Z L & S	100	2⅝	2⅝	2⅝	— ⅛
19⅝	3	...	8⅛	8¼	Anaconda	7,300	8⅜	7⅞	8⅛	+ ⅜
15	3	...	5	6⅜	Ana W & C	200	4½	4½	4½	— 2
17⅜	5⅛	10.0	10	11⅝	Anchor Cap [1.20]	400	11⅛	11	11⅛	+ ⅜
2⅝	⅜	...	1¼	1⅜	Armour Ill A	100	1⅜	1⅜	1⅜	+ ⅛
2	⅜	...	⅝	⅞	Do B	400	⅞	⅞	⅞	....
15⅝	3½	...	6	7	Do pfd	400	6⅞	6⅝	6⅝	— ¼
3	⅜	...	1¼	1⅝	Assd App Ind	100	1¼	1¼	1¼	....
11	3	...	4½	4⅞	Assoc Dry Goods	600	4¾	4½	4⅝	— ¼
42	20	...	20⅝	26¾	Do 1 pf	100	20⅞	20⅞	20⅞	— ⅜
35	15⅜	...	15½	23¾	Do 2d pf	100	15½	15½	15½	....
16½	6½	5.0	15	16	Assoc Oil [.75g]	100	15	10	15	....
94	17⅝	...	40⅜	40⅞	Atch T & S F	17,200	40⅞	37⅞	40⅝	+ 3⅝
86	35	8.5	57	59	Do pf [5]	200	60	59	59	— 1
44	9⅝	...	19	20⅝	Atl Cst Line	1,400	20⅛	18	20¼	+ 3⅜
12¾	5¼	...	5	6	Atl G & W I	100	5⅛	5⅛	5⅛	— ½
21⅞	8⅝	6.3	16	16¼	Atl Refin [1]	1,000	16⅛	15⅞	16⅛	+ ⅜
25½	7⅛	...	9¼	10½	Atlas Pow	200	10	9½	9½	— ⅜
151⅛	28⅝	8.7	45¾	46	Auburn Auto [4a]	18,800	46⅝	41⅞	46	+ 5
18½	11⅜	6.7	14⅝	18	Aust Nich pr A [1]	30	15⅛	14⅝	14⅞	— 2⅜
7⅞	1½	...	6	6¼	Aviation Corp	5,100	6⅞	5⅜	6¼	+ ⅝
					B					
12	2	...	6	6½	Baldwin Loc	400	6	5	6	+ 1
35	8	...	13	14	Do pf	30	14	13½	13⅞	+ ⅝
21⅝	3⅜	...	9½	9⅝	Balt & Ohio	2,600	9⅞	9	9½	+ 1
41½	6	...	10⅞	11⅞	Do pf	200	10⅞	10⅝	10⅞	+ ⅝
35⅝	9½	10.0	20	22½	Bang & Ar [2]	400	20	20	20	....
91	50	9.5	68⅜	75	Do pfd [7]	10	74½	74½	74½	+ 6
7	3⅜	...	4	4½	Barnsdall	600	4⅛	4	4⅛	....
43½	10½	...	11¼	12	Beatrice Cr	200	11⅜	11⅜	11⅜	+ ⅛
95	63	10.8	63	65¼	Do C pfd [7]	200	65	65	65	+ 2
8⅝	2⅝	...	4⅝	5	Belding-Hem	300	5	4⅝	4⅝	— ⅜
18⅝	4½	...	10	10⅝	Bendix Aviat	3,700	10⅛	9⅝	10⅛	+ ⅜
29⅝	7¼	...	16⅛	16⅜	Bethlehem Stl	3,100	16¼	15	16⅛	+ 1⅜
74	16¼	...	31	31⅝	Do pf	300	31	30½	30½	+ 1⅛
10	3⅝	...	4	5½	Blaw-Knox	100	4⅛	4⅛	4⅛	— ⅛
22⅛	4⅜	...	13	13⅛	Bohn Alum	1,100	13⅛	12⅜	13⅛	+ 1⅛
43½	20	8.0	25⅛	25½	Borden [2]	4,800	25⅝	23	25	+ 2
14⅛	3⅝	...	8⅛	8⅜	Borg-Warner	400	8⅛	7⅝	8⅛	+ ⅝
11⅛	2⅞	...	4⅞	5	Briggs Mfg	700	4⅞	4⅝	4⅞	+ ⅛
50⅛	11⅜	...	21	21⅜	Bklyn-Man T	1,500	21⅜	20⅝	21	+ ¼
78⅜	31½	9.7	61⅝	62½	Do pf [6]	100	61⅝	61⅝	61⅝	+ ⅝
36	23	9.4	30¼	33	*Brown Shoe [3]	100	32	32	32	+ ⅛
4½	1⅜	...	2⅛	3⅝	Brunswick-Bal	200	3	3	3	....
2⅛	½	...	⅝	⅞	Bruns T & Ry S	100	⅝	⅝	⅝	+ ⅛
10⅛	2½	...	3⅝	3⅞	Bucy-E cvt pf	300	3⅞	3⅝	3⅞	— ⅛
3⅝	⅜	...	1⅛	1⅜	Budd Mfg	100	1⅜	1⅜	1⅜	....
14	3½	...	4⅜	5½	Do pf	20	4⅝	4⅜	4⅜	— ¼
4½	⅝	...	1⅝	2	Budd Wheel	200	2	1⅞	1⅞	+ ⅛
1⅝	⅜	...	½	2	Burns Bros A ctfs	400	¼	¼	¼	— ⅛
2⅝	¼	...	5	2	Do B cts	200	¼	¼	¼	— 1⅜
13¼	6¼	8.7	7⅝	8	Burr Ad M [.70g]	200	7⅝	7⅝	7⅝	+ ⅛
21¾	3½	...	3¾	4	Bush Term	100	3¾	3⅝	3¾	— ⅛
65	7¼	...	7	9⅞	Do 7% deb	160	9⅝	8⅜	8⅝	— 1½
85	12½	25.9	27	34	Do Bldg pf [7]	80	27	25	27	— ¾
1⅞	½	...	1	1¼	Butte & Sup	200	1¼	1⅛	1¼	....
5⅞	1⅝	...	2	2⅜	Butterick	200	2½	2½	2½	....
24⅝	7	...	13	13⅝	Byers Co	1,900	13⅞	12⅞	13⅝	+ 1⅝
					C					
19	4⅛	...	9	9½	Calif Pack	200	9	8⅞	8⅞	+ ⅝
7⅞	1½	...	2¼	2⅞	Calumet & Hec	100	2½	2¼	2¼	— ⅛
15	6	12.0	10⅛	10⅞	Can D G Ale [1.20]	300	10⅞	10⅛	10⅝	+ ⅛
20⅝	7¼	...	13¼	13⅜	Canad Pac	6,600	13⅝	12⅞	13⅜	+ ⅝
70	39	10.0	49⅞	54	Caro C&O stpd [5]	20	50	50	50	— 1
65⅝	16⅜	...	40	40⅛	Case J I	24,800	40⅝	37⅞	40	+ 3½
15	4⅜	7.1	7¼	7½	Caterpil Tract [.50]	600	7⅞	7⅝	7¼	+ ⅛
12⅝	1⅝	...	9⅞	9⅝	Celanese	2,100	9⅝	8⅞	9⅝	+ ⅝
7½	1⅛	...	2	2⅛	Celotex pfd	50	2⅛	2⅛	2⅛	....
20½	7⅝	10.7	14	15⅝	Cent Aguirre [1.50]	400	14	14	14	....
15⅝	3½	...	7	7⅛	Cerro de Pas	200	7	7	7	+ ⅛
30⅜	16½	...	18	21⅜	Checker Cab	300	21	19	21	+ 3
31⅛	9⅝	10.0	25½	25⅝	Ches & O [2.50]	14,700	25⅝	24	25⅛	+ 1⅝
20⅝	4⅝	12.5	15⅝	16	Ches Corp [2]	2,000	16	15	16	+ 1¼
5	½	...	1⅛	1½	Chi & E Ill pf	100	1⅛	1⅛	1⅛	+ ⅛
14⅛	2	...	4⅜	4⅝	Chi & N W	1,600	4⅝	4¼	4⅝	+ ⅝
31	5	...	7¼	7½	Do pf	400	7⅛	7¼	7¼	+ 1⅛
5⅝	1⅛	...	2	3	Chi Gt West	500	2⅛	2	2⅛	— ⅛
15⅛	2½	6.2	8⅛	8½	Do pf [.50k]	1,000	8⅛	8	8⅛	+ ⅝
4½	½	...	1	1⅛	CMSP&P	300	1⅛	1	1⅛	+ ⅛
8	1⅛	...	2⅞	3	Do pfd	1,200	2⅞	2⅝	2⅞	+ ⅜
16⅛	1⅛	...	4⅝	4½	Chi Rk Is & P	500	4¾	4⅝	4⅝	+ ⅝
24½	2	...	4⅝	6	Do 6% pfd	500	5	4⅝	5	....
27⅝	4⅛	...	6⅞	7	Do 7% pfd	200	6⅝	6	6	....
14	6½	14.3	7⅝	7⅞	Chi Yel Cab [1]	20	7⅝	7⅛	7⅛	....
8	1⅛	...	4⅞	4⅝	Childs Co	100	5	5	5	— ⅜
21⅞	5	6.3	15⅞	16	Chrysler [1]	88,100	16	14⅜	15⅞	+ 1⅜
28½	11	16.7	11	11⅝	City Ice & F [2]	100	11⅝	11⅝	11⅝	+ ⅛
68	43⅞	14.4	44⅝	45	Do pfd [6.50]	40	45	45	45	....
120	70	9.3	75	75⅛	Coca Cola [7]	2,300	75⅛	74	75⅛	+ 1
31⅛	9⅝	9.1	11	11⅛	Colgate Palm [1]	1,500	11⅛	11	11⅛	— ⅛
30	8	...	10⅞	11	Col & Sou 1st pfd	20	10⅞	10⅞	10⅞	+ ⅛
14⅝	2⅝	...	5⅛	6⅛	Col Fuel & Ir	100	5⅛	5⅛	5⅛	— ⅛
21	4⅛	7.1	13⅝	13⅝	Col G & El [1]	8,100	13⅞	12½	13⅝	+ 1⅛
79⅝	40	9.8	59⅝	62	Do pfd A [6]	300	61	61	61	+ 1
14⅝	4⅛	...	9	10⅛	Col Pict vtc	200	10	10	10	+ ⅝
41⅞	13½	8.3	25	25⅜	Colum Carb [2]	400	25	24½	24½	+ ⅛
11	3⅝	...	4	4⅛	Coml Credit	100	4⅛	4⅛	4⅛	+ ⅛
28	11⅛	12.0	24⅝	25⅜	Do A [3]	700	25	24⅞	25	+ ⅛
75	40	9.0	72	72½	Do 1st p [6.50]	20	72	72	72	....
21⅝	11⅛	8.8	19	20½	Do pfd [1.75]	50	20⅛	20	20⅛	+ 1½
21	10⅝	10.5	19	20½	Do pfd B [2]	10	19⅝	19⅝	19⅝	— ⅛
27⅝	10⅝	10.0	19⅝	20	Com Inv Tr [2]	600	20	19⅝	20	+ 1⅛
13⅝	3½	6.7	9⅛	9⅝	Coml Solv [.60]	2,400	9⅝	9⅛	9⅛	+ ⅛
5⅛	1⅜	...	2⅛	2⅜	Comwlth & Sou	5,500	2⅜	2⅛	2⅜	+ ⅛
68⅝	27⅝	14.6	41⅛	42	Do pfd [6]	400	41½	41	41½	+ 1⅛
12⅛	6⅛	7.5	8⅛	8⅞	Cong Na [.60]	700	8⅜	8⅛	8⅛	+ ⅛
11	4	14.3	6⅞	7⅜	Congress Cig [1]	400	7	6⅞	7	+ ⅛
24½	5	...	4½	5¼	Con Cigar	100	5	5	5	— ½
72	19	15.2	45	46	Do pfd [7]	80	46½	46	46	— ⅛
60	17	14.1	45	46	Do p p ww [6.50]	20	46	46	46	+ 1
11⅛	3⅝	...	6⅝	7⅛	Con Film pfd	300	7	6⅞	7	+ ⅛
68⅝	31⅛	6.9	57⅛	57⅜	Con Gas [4]	13,000	57⅞	55⅛	57⅝	+ 2⅝
98⅝	72½	5.3	93⅝	94½	Do pfd [5]	600	94½	93⅜	93⅝	— ⅛
10⅞	4½	10.0	4⅝	5	Con Laund [.50]	300	5	4⅞	5	+ ⅛
9	4	...	5⅝	6	Cons Oil	1,000	5⅝	5⅜	5⅞	+ ⅛
101	79	8.1	97	100	Do pfd [8]	100	99⅝	99½	99⅞	+ 1⅛
11½	2⅞	...	3	4	Con R R Cuba pfd	100	3⅝	3⅝	3⅝	+ ⅛
1⅞	¼	...	⅛	⅝	Con Text	900	½	½	½	....
8	2⅝	...	3⅛	3½	Cont Bak A	500	3⅝	3½	3⅝	— ⅛
1⅝	⅛	...	⅛	⅞	Do B	300	⅝	⅝	⅝	— ⅛
47⅝	24⅛	15.4	39⅛	39⅝	Do pfd [6]	400	39⅝	39⅛	39⅝	— ⅛
41	17⅝	5.6	35⅝	36	Cont Can [2]	3,500	36	34⅛	35⅝	+ 1⅝
8¼	3	...	4½	4⅞	Cont Dia Fib	200	4⅛	4⅛	4⅛	— ⅛
25⅜	6⅝	8.6	14⅛	14⅝	Cont Ins [1.20]	600	14⅝	13⅝	14	....
3⅝	⅝	...	1⅞	2	Cont Mot	1,400	2	1⅞	1⅞	....
9⅝	3⅝	...	5⅛	5⅞	Cont Oil Del	1,400	5⅞	5⅛	5⅝	+ ⅛
55⅝	24⅝	6.0	49⅞	50⅛	Corn Prod [3]	2,700	50⅛	48⅞	50	+ 2
7⅝	1½	...	3⅝	3⅝	Coty	200	3⅝	3⅝	3⅝	....
26⅜	13¼	8.3	23⅜	24	Cream of Wh [2m]	700	24	23	24	+ ¼
7⅞	2⅛	...	3	3⅛	Crosley Rad	100	3	3	3	— ⅛
23⅞	7⅞	...	20⅞	21	Crown Cork	1,800	21	20	21	+ 1
37	19	21.1	19	25	Cr W P 1st pfd [4]	80	20	19	19	— 3⅛
3	⅛	...	1⅛	1⅛	Crown Zeller	200	1⅛	1⅛	1⅛	....
49⅞	15	...	19⅛	20	Crucible Stl pfd	100	18	18	18	— 2
35½	20	8.9	27	28	Cudahy Pk [2.50]	100	28	28	28	....
31	7	...	10	10⅞	Curtis Pub	100	10⅛	10⅛	10⅛	— ⅜
86	47	13.5	52	55	Do pfd [7]	100	52⅜	52⅜	52⅜	+ ⅝
3⅞	⅞	...	1⅛	1⅜	Curtiss-Wright	3,300	1⅜	1⅛	1⅜	+ ⅛
4⅛	1½	...	2⅝	2⅝	Do A	300	2½	2½	2½	....
					D					
9⅛	1	...	3⅝	4	Davison Chem	100	3⅝	3⅝	3⅝	+ ⅛
1⅛	1	...	1⅞	3	Debenhams Sec	100	1⅛	1⅛	1⅛	....
15⅜	6⅛	5.0	7⅝	7⅞	Deere & Co pf [.40]	200	7⅞	7⅝	7⅝	....
92⅛	32	10.9	53½	55	Del & Hud [6]	300	55	52	55	+ 6
45⅞	8⅝	...	25⅛	25⅝	Del Lk & W	14,300	26	23⅝	25⅜	+ 2⅛
122	54	8.3	70	74	Detroit Ed [6]	100	71⅝	71⅝	71⅝	— ⅛
12⅞	7⅛	10.8	12⅛	12⅝	Dome Mns [1.30b]	5,800	12⅝	11⅞	12⅛	+ ⅛
18⅞	5	7.5	10¼	10⅝	Doug Airc [.75]	2,000	10⅝	9⅞	10⅝	+ 1⅛
12½	2⅝	...	3⅛	3⅝	Dresser B	300	3⅝	3⅛	3⅝	+ ⅛
57	23	12.1	33⅛	33⅜	Drug Inc [4]	2,200	33⅝	31⅜	33⅛	+ 1⅝
59⅝	22	5.6	36⅛	36½	Du Pont de N [2]	21,100	36⅞	34⅛	36⅝	+ 2⅛
101⅝	87	5.0	100⅛	100⅝	Duq Lt 1st pf [5]	40	101½	101⅛	101½	....
					E					
87⅞	35⅛	5.8	52	52½	Eastman Kod [3]	2,400	52⅛	50⅛	52⅛	+ 2⅛
9⅛	3	...	4⅛	5	Eaton Mfg	400	4⅛	4⅛	4⅛	+ ⅛
2⅛	½	...	⅛	⅜	Eitington Sch	200	⅜	⅜	⅜	— ⅛
4	⅝	...	1	1⅛	El & Mus	3,200	1⅛	1	1⅛	+ ⅛
32⅝	8½	6.7	17⅞	18⅛	El Auto-L [1.20]	2,300	18⅛	17⅛	18⅛	+ 1⅝
100⅛	61	8.0	85	88	Do pfd [7]	20	87½	87½	87½	+ 2½
16	2⅝	...	6½	6⅝	El Pow & Lt	2,700	6⅝	6⅛	6⅝	+ ⅛
55½	8⅛	35.3	16⅝	17	Do $6 pfd [6]	300	17	16	17	+ 1½
64	10⅝	38.9	18	18⅛	Do pfd [7]	1,000	18	17⅛	18	+ 1⅛
33¼	12⅛	8.7	22⅛	25	El Stor Bat [2]	200	23⅛	22½	23⅛	+ 1
19	12	12.5	12⅛	13	Eq Of Bldg [1.50]	100	12	12	12	— ¾
11⅛	2	...	5⅞	6⅛	Erie R R	400	5⅛	5⅛	5⅛	....
15⅞	2⅝	...	6⅛	7	Do 1st pfd	400	6	5⅝	6	....
10½	2	...	3½	5	Do 2d pfd	400	3¼	3	3¼	+ ⅛
					F					
6⅝	2⅝	...	2⅛	3⅜	Fairbanks Mor	200	3⅛	3⅛	3⅛	— ½
2⅛	½	...	½	⅝	Fed Screw	500	½	½	½	— ⅛
10⅝	3	...	3⅛	3⅝	Fed Wat Svc	100	3⅛	3⅛	3⅛	+ ⅝
15⅝	6⅛	8.3	8⅝	12⅛	Fed D Strs [.75g]	200	9⅛	9⅛	9⅛	+ ⅝
27⅞	6	8.0	14⅛	15	Fid P F Ins [1.20]	700	15	14⅛	14⅝	+ ⅝
18⅞	10⅛	7.7	12⅞	12⅞	Firest T & R [1]	300	12⅞	12⅝	12⅞	+ ⅛
54⅛	35	5.2	49⅛	51	First Nt Strs [2.50]	1,400	49⅛	49	49⅛	....
⅝	⅛	...	⅛	⅛	Fisk Rubber	300	⅛	⅛	⅛	+ ⅛
15⅝	3	...	8½	8⅝	Foster Wheel	300	8½	8⅛	8½	+ ⅝
5⅞	1	...	1⅛	2	Fox Film A	500	2	1⅞	2	+ ⅛
28⅝	10	8.7	23⅛	23⅜	Freeport Tex [2]	3,300	23⅜	22⅞	23⅛	+ ⅛
					G					
17⅛	5⅝	...	7⅝	8	Gamewell	50	8	8	8	....
5½	½	...	3⅛	3⅝	Gen Am Inv	100	3½	3½	3½	+ ⅛
35⅝	9⅛	6.3	16	16⅛	Gen Am Tank [1]	900	16	15⅛	16	+ ⅝
15⅛	4⅜	...	7	7⅛	Gen Asphalt	100	7⅛	7⅛	7⅛	+ ⅛
19⅝	10½	15.4	12½	13⅛	Gen Bak [2]	400	13	12½	13	+ ⅝
2⅛	⅝	...	1⅛	1⅛	Gen Cable	100	1⅛	1⅛	1⅛	— ⅛
25⅛	3⅝	...	6⅛	7½	Do pfd	70	9	6⅛	6⅛	— 3⅛
26⅛	8½	2.7	15	15¼	Gen Elec [.40]	28,100	15⅛	14⅛	15⅛	+ ⅝
11⅞	10⅝	5.0	11⅛	11⅞	Do spl [.60]	100	11⅛	11⅛	11⅛	....
40⅛	19⅝	8.7	22⅞	23	Gen Foods	4,300	23	21⅝	22⅝	+ 1⅛
2⅝	⅛	...	⅛	⅝	Gen G & El A	400	⅜	⅜	⅜	....
24⅛	3	...	6	8	Do cv pfd	300	6	6	6	....
25	18⅛	9.0	22⅞	24	Gen Ital Ed [2.06]	500	23	23	23	....
43½	28	7.7	39	40	Gen Mills [3]	100	39½	39½	39½	....
95½	76	6.3	94⅞	98	Do pfd [6]	100	95½	95½	95½	+ ½
24⅝	7⅞	7.7	13½	13⅝	Gen Mot [1]	17,300	13⅝	12⅝	13⅝	+ 1
87⅛	56½	6.7	73⅞	75⅛	Do pfd [5]	200	75⅛	75	75⅛	+ ⅛
4	2⅝	...	2⅝	3	Gen Out Adv	200	3	2⅝	2⅝	— ⅛
9	4	...	5⅛	5⅝	Do A	100	5⅛	5⅛	5⅛	+ ⅛
7⅛	1	...	3⅛	4	Gen Pub Svc	200	3½	3⅛	3⅛	+ ⅛
2⅛	⅛	...	⅝	⅝	Gen Real & Ut	400	⅝	⅝	⅝	....
16⅝	5	...	7½	10	Do pfd	700	9	8	8	— 1
24⅛	10⅜	5.9	17⅛	17⅜	Gillette [1]	2,200	17⅛	16⅞	17⅛	+ ⅝
72⅛	45	7.6	65⅛	69	Do pfd [5]	100	66	66	66	....
76	35	11.1	62	65	Glidden pr pfd [7]	80	63	63	63	....
20⅝	8⅛	10.0	15⅛	15⅝	Gold Dust [1.60]	1,800	15⅝	15⅛	15⅝	+ ⅛
12⅝	2⅛	...	5½	6	Goodrich	1,300	6	5	5⅞	....
33⅝	7	...	12⅛	14⅛	Do pfd	200	13	13	13	....
29⅝	5⅛	...	15⅝	16	Goodyear T & R	3,500	15⅞	14⅝	15⅞	+ ⅝
69⅛	19⅝	17.5	39	41	Do 1st pfd [7]	400	40	40	40	....
30⅞	7⅛	...	16⅛	17	Goth Silk H	300	17	15⅝	17	+ 1⅛
4⅝	1	...	2	2⅛	Graham-Paige	1,000	2⅛	2	2⅛	....
9⅛	3⅛	...	5	6	Grand Union	300	5½	5	5	....
35⅛	22	9.4	31⅛	32⅛	Do pfd [3]	200	32⅛	31⅝	31⅝	— ⅛
30⅛	14⅛	5.0	20⅛	21⅛	Grant W T [1]	600	20⅛	20⅛	20⅛	— ⅛
13⅛	5	...	6⅝	7	Gt N I Ore ctf	100	7	7	7	....
25	5⅛	...	9⅛	9⅛	Gt N Ry pfd	4,500	9⅛	8⅝	9⅛	+ ⅝
15⅛	3	...	7⅛	8⅛	Gulf M & N pfd	300	8⅛	7⅞	8⅛	+ ⅝
21⅛	2⅛	...	10⅛	14	Gulf Sta Stl	100	10½	10½	10½	+ ⅛
					H					
28	19	6.7	25	26⅛	Hk W pfd A [1.75]	80	26	26	26	....
4⅛	⅛	...	1	1⅛	Hahn Dept Strs	700	1½	1¼	1½	....
28	7⅛	...	13	14	Do pfd	200	13½	13½	13½	+ ⅛
12	3	...	3	4	Hamil Watch	592	3¼	3½	3½	....
2	⅛	...	⅛	⅛	Hartman B	200	⅛	⅛	⅛	— ⅛
22⅝	5	...	6	...	Hat Corp pfd	10	6	6	6	— 2
83	57	5.5	72⅝	79	Hersh cv pfd [4m]	200	75	73	73	— 2
12⅛	5	...	5⅛	5⅛	Holland Furn	300	5½	5⅛	5⅛	— ⅛
163	110	6.3	157½	160	Homestake [10b]	1,000	162	159⅝	159⅝	....
28⅛	8⅝	...	14⅛	15⅛	Houston Oil	300	15	14⅛	15	+ 1
5⅛	1⅛	...	3	3⅛	Do new	200	3	3	3	+ ⅛
11⅛	2⅝	...	4⅛	4⅝	Hudson Mot	600	4⅝	4⅛	4⅝	+ ⅛
5⅝	1½	...	2⅛	2½	Hupp Mot	600	2½	2⅛	2½	+ ⅛
					I					
24¼	4⅜	...	13⅜	14¼	Illinois Cent	2,500	14	12⅝	14	+ 1⅝
2⅛	⅝	...	...	⅝	Ind Motocy	100	⅝	⅝	⅝	— ⅛
2⅝	1	...	1⅞	2⅛	Ind Refin	400	2	2	2	+ ⅛
40	7⅛	8.3	24	27¼	Indust Ray [2]	200	24	24	24	+ 2½
44¼	14⅞	7.7	26¼	27½	Inger Rand [2]	200	27	26¼	26¼	+ 1¼
7⅛	1⅝	...	2¾	3	Inspirat Cop	600	2⅝	2½	2⅝	+ ⅛
8⅛	3¼	12.5	4	5⅛	Insuran Del [⅝g]	200	5	5	5	....
14⅛	2¼	...	3⅞	4	Interb Rap T	500	4	4	4	....
7⅛	1⅝	...	3	3⅝	Interlak Ir	200	3⅝	3⅝	3¼	+ ⅛
3½	½	...	⅞	1	Int Agricul	200	1	1	1	....
117	53½	7.1	84⅝	85	Int Bus Mach [6m]	1,600	84¾	81	84⅝	+ 4¾
5⅜	1¼	6.7	2⅞	3	Int Carrs [.20]	200	2⅞	2⅞	2⅞	+ ⅜
18⅝	3⅝	...	8	8⅜	Int Cement	200	8	7¾	8	+ ⅛
1⅝	⅛	...	½	⅝	Int Comb E	100	½	½	½	— ⅛
21	4⅛	...	6⅛	6⅝	Do E pfd	400	6⅝	6	6⅝	+ ⅛
34¼	10⅝	5.5	21⅛	21¼	Int Harvest [1.20]	8,100	21¼	20⅛	21¼	+ 1¼
11⅞	2⅞	...	5	5⅛	Int Hyd-El A	300	5⅛	5	5⅛	— ⅛
12¼	3½	...	8¼	8⅜	Int Nick Can	11,400	8⅜	7⅝	8¼	+ ¾
8	1	...	1	1⅛	Int P & P A	400	1	1	1	....
1⅛	¼	...	¼	⅜	Do C	100	¼	¼	¼	— ⅛
12⅝	2	...	3⅛	4½	Do pfd	400	3⅛	3	3	— ¼
8⅝	4	...	5	5⅛	Int Print Ink	100	5⅛	5⅛	5⅛	— ½
45	24⅜	13.3	40	45	Do pfd [6]	10	45	45	45	....
23⅞	9⅝	10.0	15	17	Int Salt [1.50]	200	15	15	15	....
15⅝	2⅝	...	7	7⅛	Int Tel & Tel	47,500	8⅜	6¾	7⅞	— ⅝
11	1½	...	2½	3	Int Dept Strs	200	2⅜	2⅜	2⅜	— ⅛
					J					
33⅞	10	...	21¼	21½	Johns-Manville	5,400	21⅞	20	21¼	+ 2
					K					
15¼	2½	...	8	9	Kan C Sou	500	8	7½	8	+ ½
25¼	5	13.3	14½	16	Do pfd [2]	500	15	14	15	....
14⅝	4⅝	...	9	9½	Kayser J	500	9⅛	8⅝	9	+ 1
2⅞	½	...	1	1¼	Kelly-Spring	100	1	1	1	— ⅛
4⅝	⅝	...	⅝	⅞	Kelsey-Hay Wh	2,700	⅞	⅝	⅞	+ ⅛
10⅝	2⅝	...	4⅛	4½	Kelvinator	1,000	4⅝	4	4⅛	+ ⅛
19¼	4⅞	...	9⅝	9⅞	Kennecott	10,400	9⅞	9	9⅝	+ ⅝
19	6⅝	9.1	10⅝	11	Kresge S S [1]	500	10⅞	10⅝	10⅞	....
9⅛	1-32	...	⅛	¼	Kreug & Toll	7,600	⅛	⅛	⅛	....
18⅜	10	6.7	14⅝	15¼	Kroger Groc [1]	900	15¼	15	15¼	+ ⅝
					L					
65	40	10.0	50	61	†Laclede G pfd [5]	20	50	50	50	— 7⅝
56⅜	25	12.1	32¼	33	Lambert [4m]	800	33⅛	32⅝	33	+ ⅝
4⅜	1	...	1½	2	Lehigh Val C	500	1½	1½	1½	....
29⅞	5	...	12⅝	13	Leh Val R R	1,700	13	11⅝	13	+ 2
51⅝	30⅝	6.0	40	40⅝	Lehmann Cp [2.40]	200	40½	40¼	40¼	+ ⅜
24⅝	6	13.3	15	17	Lehn & Fink	100	15⅛	15⅛	15⅛	+ ⅛
9⅝	3⅝	...	6¼	7	Libbey O Ford Gl	100	6⅝	6⅝	6⅝	....
65½	32⅛	7.7	52	53	Ligg & Myers [4m]	300	52⅛	51⅞	52¼	+ 2⅛
67⅜	34⅛	7.4	54	54½	Do B [4m]	3,000	54½	53	54	+ 2
14	6⅛	8.0	10	12	Link Belt [.80]	200	10⅛	10⅛	10⅛	....
22	9	...	14⅝	15⅛	Liquid Carb	500	14⅞	14⅝	14⅞	+ 1⅛
37⅜	13⅛	13.0	23⅛	23⅝	Loew's [3]	3,000	23⅛	22	23⅛	+ 1⅝
5	1⅝	...	3⅝	4	Loft	900	4	3⅝	4	+ ⅝
2⅝	¼	...	⅛	⅝	Long Bell A	280	½	½	½	....
36⅝	16⅛	9.5	21¾	22½	Loose Wil Bis [2m]	100	21¾	21⅝	21¾	....
18⅞	9	9.2	13⅛	13⅝	Lorillard P [1.20]	1,800	13⅝	13	13½	+ ⅝
2⅝	½	...	½	1	Louisiana Oil	200	¾	¾	¾	....
38⅞	7⅛	...	19¼	20¼	Louisv & Nash	5,300	20	17⅞	19⅞	+ 3⅛
23⅝	8⅛	9.7	17	18	L G&El A [1.75]	200	18	18	18	....
11⅝	1½	...	5¼	5½	Ludlum Stl	300	5⅛	5⅛	5⅛	+ ⅛
					M					
15⅛	9⅛	10.0	10	10⅝	MacAnd & For [1]	100	10	10	10	....
28⅝	10	4.8	21⅛	21⅝	Mack Trucks [1]	1,500	21⅝	20	21⅝	+ 1⅝
60⅞	17	5.9	33	34	Macy R H [2m]	500	33⅞	31⅝	33⅜	+ 1⅝
4⅛	2⅛	...	3	3⅝	Mad Sq Gar	100	3	3	3	....
13⅞	4⅛	7.1	7⅛	7⅛	Magma Cop [.50]	200	7⅛	7⅛	7⅛	....
20⅛	4	...	5⅝	6⅛	Manh Ry Mod gtd	300	5⅝	5⅝	5⅝	— ⅛
1⅛	⅛	...	⅛	⅝	Maracaibo Oil	100	⅝	⅝	⅝	....
14⅝	6½	8.0	10	10¼	Marine Midl [.80]	500	10	9⅝	10	+ ⅛
3⅛	⅛	...	1	1⅛	Marmon Mot	100	1	1	1	....
13½	3	...	6⅛	7	Marsh Field	100	6½	6½	6½	+ ⅛
20⅝	9	10.7	14	16	Math Alkali [1.50]	200	14	14	14	+ ⅛
20	9⅛	7.7	12	13	May Dept Strs	200	12⅝	12⅛	12⅝	+ ⅛
21	10	11.8	16⅛	17	McCall [2]	200	16⅝	16⅝	16⅝	+ ⅛
21⅛	13	6.0	20⅝	21	McIntyre P [1.25b]	10,300	21⅛	20⅝	20⅞	+ ⅝
42⅞	28	9.3	42⅝	43	McKeesport T [4]	1,500	43⅛	42⅛	43⅛	+ 1⅝
6⅛	1⅛	...	2⅛	3	McKess & Rob	200	3	3	3	....
23	3⅛	...	7⅛	7½	Do pfd	200	7	7	7	— ¾
4	...	...	...	1½	McLellan Strs	300	1⅛	1⅛	1⅛	— ½
6⅛	1½	...	2⅛	2½	Miami Cop	1,100	2⅝	2⅛	2⅝	....
8⅛	3⅝	...	5	5⅛	Mid Cont Pet	300	5	4⅝	5	— ⅛
12⅝	2	...	5	6⅛	Midland Stl	100	6⅛	6⅛	6⅛	....
13	1⅛	...	6⅛	6⅛	Mo-Kas-T	900	6⅛	5⅝	6⅛	+ ⅝
24	3⅛	...	12⅛	13⅛	Do pfd	1,200	12⅛	11⅝	12⅛	+ ⅝
11	1⅛	...	3⅛	3⅝	Mo Pac	700	3⅝	3⅛	3⅝	+ ⅝
26	2⅛	...	6	6⅛	Do pfd	1,300	6⅝	5⅝	6⅝	+ ⅝
30⅝	13⅝	4.5	26⅛	28⅛	Monsa Chem [1.25]	800	28⅛	27	28	+ 1
16⅛	3⅛	...	13⅛	13⅛	Montgom Ward	26,700	13⅝	12⅝	13⅝	+ 1⅛
1⅛	⅛	...	⅛	⅛	Moto Met Gau	100	⅛	⅛	⅛	....
29⅝	7⅝	16.7	12⅛	13	Motor Prod [2]	700	12⅛	12⅛	12⅛	— ⅝
6⅛	2	...	3⅛	3⅛	Motor Wheel	100	3⅛	3⅛	3⅛	— ⅛
9⅛	2⅛	...	3⅛	3⅝	Murray Corp	200	3⅛	3⅛	3⅛	+ ⅛
					N					
19⅝	8	7.7	13	13⅛	Nash Mot [1]	900	13	12⅝	13	+ ⅛
5⅛	1⅛	...	2⅛	2½	Nat Acme	300	2⅝	2⅝	2⅝	— ⅛
46⅞	20⅛	7.2	40	40⅛	Nat Biscuit [2.80]	4,700	39⅛	36⅛	39⅛	+ 3½
142⅛	101	5.3	130⅛	134⅛	Do pfd [7]	100	132	132	132	....
18⅝	6⅛	...	8⅛	8⅝	Nat Cash R A	400	8⅝	8⅛	8⅝	+ ⅛
31⅝	14⅝	11.1	17⅝	18	Nat Dairy Pr [2]	5,200	18	17	18	+ ⅝
27⅛	13	...	19	19⅝	Nat Distill	500	19⅝	19	19⅝	+ ⅝
20⅝	6⅝	7.7	13⅛	13⅝	Nat Pw & Lt [1]	3,000	13⅛	13	13⅛	+ ⅝
33⅝	13⅝	2.6	19	19⅝	Nat Stl [.50]	600	19⅝	18	19⅝	+ 1⅝
19⅝	4⅛	...	7	8	Nat Surety	200	7⅛	7	7	....
10⅝	3⅛	10.0	6⅝	7	Nat Tea [.60]	400	7	6½	6½	— ¼
5⅛	1⅛	...	2⅛	3	Neisner Bros	100	2⅝	2⅝	2⅝	....
10⅛	2⅛	...	4⅝	4⅛	Nev Con Cop	2,200	4⅝	4⅝	4⅝	— ⅛
36⅝	8⅝	...	22⅝	22⅝	N Y Central	14,300	23	21⅝	22⅝	+ 2⅛
3⅛	⅛	...	⅛	⅝	N Y Investors	100	⅝	⅝	⅝	— ⅛
31⅝	6	...	13⅛	14⅛	N Y N H & H	3,000	14	12⅝	14	+ 1½
78⅝	12⅛	...	28⅛	28⅛	Do pfd	300	28⅛	27⅝	28⅛	+ 1
15⅝	3⅝	...	7	8	N Y Ont & W	300	7⅝	7½	7½	....
109⅝	90	6.7	104	105	NY Stm $7 pf [7]	10	105	105	105	+ ⅝
21⅝	10⅝	6.1	18	18⅛	Noranda M [1.10g]	2,200	18	17	18	+ ⅝
135	57	7.3	110	111	Norfolk & W [8]	700	110	107	110	+ 4
79⅝	65	5.1	78⅛	79⅛	Do pfd [4]	20	79⅛	79⅛	79⅛	+ 1⅛
3⅛	⅛	...	½	1	Norfolk Sou	1,800	⅝	⅝	⅝	— ⅛
5⅝	1⅛	...	3	3⅝	No Am Aviat	1,400	3⅝	3⅛	3⅝	....
43⅛	13⅝	...	27⅝	27⅝	North Am [10%f]	9,300	27⅝	25⅛	27⅝	+ 2
48	25⅛	...	40	43⅛	Do pfd	200	42	42	42	....
8	2⅛	...	6⅛	6⅝	No Ger Lloyd	300	6⅝	6⅝	6⅝	+ ⅛
25⅝	5⅛	...	13⅛	13⅝	Northern Pac	6,200	13⅝	12	13⅝	+ 2⅛
					O					
11	5	7.1	6⅝	7	Ohio Oil [.50g]	2,300	6⅝	6⅝	6⅝	....
4	⅝	...	1⅛	1⅛	Oliver Farm	100	1⅛	1⅛	1⅛	— ⅛
10⅝	2⅛	...	4	5⅛	Do pr pfd	100	4⅝	4⅝	4⅝	....
22⅝	9	15.9	11⅛	11⅝	Otis Elev [1.75g]	900	11⅛	11	11⅛	+ ⅝
9⅛	1⅛	...	3⅛	3⅛	Otis Steel	300	3⅛	3⅛	3⅛	....
20⅝	3⅛	...	7⅛	8	Do pr pfd	300	7⅝	7⅝	7⅝	+ ⅝
42⅛	12	5.7	34⅛	35	Owens Ill Gl [2]	3,000	35	32⅛	34⅝	+ 1⅝
					P					
37	16⅝	6.9	28⅝	29	Pac G & El [2]	1,600	28⅝	28⅛	28⅝	+ 1⅛
47⅛	20⅝	8.1	36	37⅛	Pac Ltg [3]	500	37	36	37	+ 2
104⅝	58	9.0	77⅛	79⅛	Pac T & T [7]	140	78⅛	78⅛	78⅛	....
5⅛	1⅝	...	2⅝	2⅝	Packard Mot	...	...	...	2⅝	....
11⅛	...	...	...	1½	Param Publix	19,300	2	1⅝	2	+ ⅛
10	2	...	6⅝	7	Park & Til	500	7	6⅝	7	+ 1
5⅛	1⅛	...	2	2⅛	Pathe Exch A	100	2	2	2	....
4⅛	1	...	2	2⅛	Patino Min	200	2	2	2	....
9⅛	...	...	...	...	PeerlessMot [4.50g]	100	...	...	...	....
32⅛	16	6.7	29⅝	30⅛	Penick & Ford [2b]	100	30	30	30	+ ⅛
34⅛	13	7.5	23⅝	23⅝	Penney J C [1.80]	2,600	23⅝	23	23⅝	+ ⅛
91	60	7.1	75	87⅛	Do pfd [6]	200	85	85	85	— 2
2⅛	⅛	...	1	1⅝	Penn Dix Cem	200	1	1	1	....
7	...	...	...	7	Do pfd A	200	7⅛	6½	6½	— ½
23⅝	6	...	13⅛	13⅝	Penn R R	11,500	13⅝	12⅝	13⅝	+ ⅝
121	39	7.1	69⅝	72	Peo G L & C [5]	300	70	67⅝	70	+ 2½
24	...	...	7	7⅝	Pere Marq pfd	10	7⅝	7⅝	7⅝	....
7⅝	...	...	8	...	Do pr pfd	10	8	8	8	....
3⅛	...	...	4	5	Petro Corp	2,300	4⅝	4⅛	4⅝	....
11⅝	2⅝	...	5⅛	5⅝	Phelps Dodge	1,200	5⅝	5⅛	5⅝	+ ⅛
7⅛	2	...	4	4⅛	Phil R C & I	1,700	4⅝	4⅛	4⅝	+ ⅛
13	7⅛	12.5	8	8⅛	Philip Morris [1]	100	8⅛	8⅛	8⅛	+ ⅛
8⅛	2	...	5⅛	5⅝	Phillips Pet	3,100	5⅝	5	5⅝	+ ⅛
9	3⅛	...	5⅛	6	Pierce Oil pfd	400	5⅝	5⅝	5⅝	— ⅛
⅝	⅛	...	⅛	⅝	Pierce Pet	100	⅝	⅝	⅝	+ ⅛
22⅛	9⅝	6.0	9⅝	10	Pills Flour [.60]	500	10	10	10	+ ⅝
40	18	...	19	21⅛	Pitts Coal pfd	200	20	20	20	+ ⅛
12⅛	8⅛	11.1	9⅛	9⅝	Plymouth Oil [1]	100	9⅛	9⅛	9⅛	+ ⅛
6⅛	1⅛	...	2⅛	2⅝	Poor & Co	100	2⅝	2⅝	2⅝	+ ⅛
17⅛	1⅛	...	6⅛	7⅛	Postal T & C pfd	500	7	6⅝	6⅝	— ⅝
1⅛	⅛	...	...	1⅛	Pr Steel Car	100	1⅛	1⅛	1⅛	+ ⅛
42	19⅝	7.1	28⅛	28⅝	Procter & Gam [2]	1,900	28⅝	27⅝	28⅝	+ ⅝
103	81	5.1	97⅛	98	Do pfd [5]	30	98	98	98	....
60	28	6.7	48⅛	48⅛	Pub Sv N J [3.20]	2,000	48⅝	47⅝	48⅝	+ 1⅛
102⅛	71⅛	6.2	91⅛	97⅛	Do 6% pfd [6]	200	97⅛	97⅛	97⅛	+ ⅛
90⅝	62	6.2	80⅝	82	Do $5 pfd [5]	100	81	81	81	— 2
28	10⅛	15.0	19⅝	20	Pullman [3]	2,100	20	18⅝	20	+ 1
15⅛	4⅛	14.3	7⅛	7⅝	Purity Bak [1]	400	7⅝	7⅛	7⅛	+ ⅛
					R					
13⅛	2⅛	...	5⅛	5⅝	Radio	6,500	5⅝	5⅛	5⅝	+ ⅝
23⅛	3⅛	...	10⅛	11⅛	Do pfd B	600	11⅛	10⅛	10⅝	+ ⅝
7⅛	1⅛	...	3⅛	3⅛	Radio-Keith-O	100	3⅛	3⅛	3⅛	+ ⅛
38	15	9.5	21	25	Read 2d pfd [2]	400	21	21	21	....
8⅛	2⅛	...	4⅛	6⅛	Real Silk	100	5⅛	5⅛	5⅛	+ ⅝
30	7	...	21⅛	28	Do pfd	100	22	22	22	+ ⅛
7⅛	1	...	3	3⅛	Rem Rand	100	3⅛	3⅛	3⅛	+ ⅛
3⅝	1⅛	...	2	2⅝	Reo Motor	600	2⅝	2⅝	2⅝	+ ⅛
13⅛	1⅝	...	6	6⅝	Repub Steel	1,900	6	5⅝	6	+ ⅛
28⅝	5	...	11⅛	12	Do cv pfd	900	11⅞	10⅝	11⅞	+ 1⅝
25	10	...	7	10	Rev C & B pfd	30	12	10	10	— 2⅛
12⅛	3	...	7	8	Reynolds Spring	300	7⅛	7⅛	7⅛	— ⅛
71⅛	65	4.6	65	65⅛	Reynolds Tob [3]	10	65	65	65	....
40⅛	26⅛	10.0	29⅝	30	Do B [3]	4,900	30	29⅛	30	+ 1⅛
1⅝	⅛	...	⅛	⅝	Rich Oil Cal	200	⅛	⅛	⅛	+ ⅛
28⅛	12⅛	4.2	19	19⅝	Royal Dut [.805g]	10	19	19	19	+ ⅛
					S					
59⅛	30⅛	12.8	39	39⅛	Safeway Stores [5]	20,800	42⅛	37⅝	39⅛	— 3⅛
99	69	7.2	97	98	Do 7% pfd [7]	300	97	97	97	— 1
90	60	7.1	83⅝	89⅛	Do 6% pfd [6]	210	85⅛	84	84	— 1⅛
17⅝	4⅝	...	6⅝	7⅛	St Joe Lead	1,200	7	6⅝	7	....
42	18	4.7	29⅝	30	Scott Paper [1.40]	150	30	29⅛	30	+ ⅛
1	⅛	...	⅛	⅝	Seaboard Air	1,100	⅛	⅛	⅛	....
1⅛	⅛	...	...	⅛	Do pfd	4,100	⅛	⅛	⅛	— ⅛
19⅝	6⅝	2.1	19⅛	19⅛	Seaboard Oil [.40]	12,800	19⅛	18	19⅛	+ 1⅛
37⅝	9⅛	...	19⅛	19⅛	Sears Roeb	6,000	19⅛	18⅛	19⅛	+ 1
5⅝	1⅛	...	1⅝	1⅛	Servel	1,700	1⅝	1⅝	1⅝	+ ⅛
7	1⅛	...	3⅛	3⅛	Sharp & Dohme	500	3⅛	3⅛	3⅛	— ⅛
12⅛	5	6.2	7⅛	8	Shattuck F G [.50]	600	7⅝	7⅝	7⅝	+ ⅝
8⅝	2⅛	...	5⅛	5⅝	Shell Union	1,800	5⅝	5⅛	5⅝	+ ⅛
65⅛	18	...	43	44⅝	Do pfd	400	45	44⅝	45	— 3
13⅛	2⅛	...	7	7½	Simmons	300	7⅛	7	7⅛	+ ⅛
7⅛	3⅛	...	5⅛	6	Simms Petrol	100	5⅛	5⅛	5⅛	+ ⅛
5⅝	2⅛	...	3⅛	4	Skelly Oil	300	3⅛	3⅛	3⅛	— ⅛
33⅛	12	...	27	29	Do pfd ww	100	28⅛	28⅛	28⅛	....
12⅛	5⅛	5.0	7⅛	7⅛	Socony-Vac [.40]	2,000	7⅛	7⅛	7⅛	....
67	55	9.2	59	60	SolA1st pf ww[5.50]	200	60	60	60	....
18⅝	4⅛	2.7	15⅛	15⅝	S P R Sug [.40g]	1,400	15⅛	14⅛	15⅛	+ ⅝
32⅛	15⅛	8.0	24	24⅛	S Cal Ed [2]	1,000	24⅝	24	24⅝	+ ⅛
37⅛	6⅛	...	17⅛	17⅝	Sou Pacific	12,100	17⅛	15⅝	17⅛	+ 2
18⅛	2⅛	...	6	6⅝	Sou Ry	1,400	6⅛	5⅛	6⅛	+ 1
23⅝	3	...	7	7⅝	Do pfd	1,600	6⅝	6⅛	6⅝	....
12	4⅛	...	5⅛	8⅛	Spalding	100	5⅝	5⅝	5⅝	....
11	8	6.7	9	9⅝	Spencer Kell [.60]	100	9	9	9	....
8⅝	5	...	5	6	Spicer Mfg	100	5	5	5	....
17⅝	8⅝	6.7	14⅛	15	Std Brands [1]	2,100	15	14⅝	14⅝	+ ⅝
121⅛	110	5.8	119⅝	121	†Do pfd [7]	100	121	121	121	+ 2⅛
2	⅝	...	1	1⅛	Std Com Tob	100	1	1	1	....
34⅛	7⅝	16.7	12⅛	12⅝	Std G & El [2]	4,400	12⅝	11⅝	12⅛	+ 1
62⅛	21	15.8	38	45	Do $6 p pfd [6]	100	38⅛	38⅛	38⅛	— 1⅛
99	81	5.1	98	98⅝	Std Oil Ex pfd [5]	400	98	97⅝	97⅝	+ ⅛
31⅝	15⅝	8.0	24⅝	24⅝	Do Cal [2]	2,300	24⅝	24	24⅝	+ ⅛
16⅝	7	...	13⅛	13⅝	Do Kas	800	13⅛	13⅝	13⅝	+ ⅛
37⅝	19⅝	6.7	30	30⅝	Do N J [2b]	4,400	30⅝	29⅛	30⅝	+ 1⅛
26	13⅛	...	20⅛	22	Sterl S cv pfd	200	20⅛	20⅛	20⅛	+ ⅛
8⅛	1⅝	...	3⅝	3⅝	Stewart-Warn	200	3⅝	3⅛	3⅝	+ ⅛
17⅝	4⅝	...	8⅝	8⅝	Stone & Web	400	8⅛	8⅛	8⅛	+ ⅝
13⅝	2⅛	...	4⅛	5	Studebaker	400	5	4⅝	5	....
104⅝	30	23.3	30⅛	35	Do pfd [7]	130	32	30⅛	30⅛	— 3⅝
39⅝	24⅝	2.7	37	38	†Sun Oil [1a]	400	37	36	37	+ ⅝
91	68	6.8	87⅛	....	Do pfd [6]	80	88⅛	88⅛	88⅛	....
					T					
4⅛	1	...	...	2⅛	Tenn Corp	300	2⅛	2⅛	2⅛	— ⅛
18⅛	9⅛	7.1	14	14⅛	Texas Corp [1]	2,090	14⅛	13⅝	14	+ ⅛
26⅝	12	9.5	21⅛	21⅝	Tex Gulf Sul [2]	3,100	21⅛	20⅝	21⅛	+ ⅝
4	1⅛	...	1⅛	2	Tex Pac C & O	100	1⅛	1⅛	1⅛	+ ⅛
8⅛	2⅛	...	5	5⅛	Tex Pac L Tr	900	5	4⅝	5	+ ⅛
10	2	...	7⅝	8⅝	Thatcher	500	7⅝	7⅝	7⅝	+ ⅝
30⅝	22⅛	12.0	30⅛	35	Do cv pfd [3.60]	100	30⅛	30⅛	30⅛	....
10	2⅛	...	4⅝	5⅝	Thompson Prod	100	5⅛	5⅛	5⅛	+ ⅛
2⅛	⅝	...	...	1	Thompson-Star	500	⅝	⅝	⅝	....
5⅝	2	...	3⅛	3⅝	Tidewat Asso	1,200	3⅛	3⅛	3⅛	....
60	20	13.3	43⅛	48	Do pfd [6]	100	45	45	45	+ 1⅛
6⅝	2	...	2⅝	3	Timk-Det Ax	400	2⅝	2⅝	2⅝	— ⅛
23	7⅝	7.7	13⅛	13⅝	Timk Roll B [1]	200	13⅛	13⅛	13⅛	+ ⅛
7⅛	2⅛	...	4⅛	4⅝	Transamerica	6,200	4⅝	4⅛	4⅝	....
5⅛	1⅛	...	3⅝	4	Tri-Cont Corp	1,800	4	3⅝	4	+ ⅛
4	1⅝	...	1⅛	2⅛	Twin City R T	200	1⅝	1⅝	1⅝	— ⅛
					U					
3⅛	⅛	...	1	1⅛	Ulen & Co	100	1	1	1	— ⅛
24⅝	7⅝	3.9	13⅛	14⅛	Underwood-Ell [.50]	300	13⅛	13	13⅛	+ ⅛
36⅝	15½	5.0	24	24⅛	Un Carbide [1.20]	7,500	24⅛	23⅝	24⅛	+ 1⅛
15⅝	8	10.0	10	10⅝	Un Oil Cal [1]	100	10⅝	10⅝	10⅝	+ ⅛
94⅛	27⅝	8.6	69⅝	70	Un Pac [6]	26,700	70⅛	66	69⅝	+ 5⅛
19⅛	11⅛	11.7	12	12⅛	Un Tank Car [1.40]	100	12⅛	12⅛	12⅛	— ⅛
34⅝	6⅛	...	25⅝	25⅛	Unit Aircraft	55,290	25⅝	23	25⅛	+ 3⅛
28⅛	11	11.8	16	17	Unit Bis [2]	200	17	17	17	+ 1
18	6⅝	...	10⅛	10⅝	Unit Carbon	900	10⅝	10	10⅝	+ ⅝
1⅝	⅛	...	...	⅛	Un Cigar	600	⅛	⅛	⅛	....
14	3⅛	4.4	8⅛	8⅝	United Corp [.40]	8,500	8⅝	8⅛	8⅝	+ ⅛
39⅝	20	9.1	32⅝	32⅝	Do pfd [3]	500	32⅝	32⅝	32⅝	— ⅛
32⅛	10⅛	9.5	21⅛	22	Unit Fruit [2]	1,600	21⅛	20⅝	21⅛	....
22	9⅛	6.3	19	19⅛	Unit Gas Im [1.20]	3,100	19⅛	18⅛	19	+ ⅛
96⅛	70	5.3	93	95	†Do pfd [5]	300	94⅛	94⅛	94⅛	+ 1⅛
11⅛	3⅛	...	5⅛	6	Unit Piece Dye	300	5⅝	5⅝	5⅝	— ⅛
93⅛	64⅛	8.0	77	81	Do pfd [6.50]	40	81	81	81	— 4
64	26	...	52	53	U S & For S pfd	100	53	53	53	....
15⅝	3⅛	...	8	9	U S Freight	200	8	8	8	— 2
27	10⅛	8.4	18⅛	18⅝	U S Gypsum [1.60]	1,200	18⅝	18⅛	18⅝	+ ⅝
4	...	...	...	2⅛	U S Hoff Mach	400	2	2	2	....
30⅛	13⅛	...	25⅛	25⅝	U S Indus Alco	1,400	25⅝	24⅛	25⅛	+ 1⅛
7⅛	1⅛	...	3⅛	3⅝	U S Leather	300	3⅝	3⅛	3⅝	+ ⅛
18⅛	7⅛	20.0	10⅛	11	U S Pipe [2]	400	10⅛	10⅛	10⅛	+ ⅛
16⅝	11⅛	8.6	14	14⅛	Do 1st pfd [1.20]	200	14	14	14	....
10⅛	1⅛	...	...	4⅛	U S Rubber	500	4⅛	4⅛	4⅛	....
20⅝	3⅛	...	8⅛	9	Do 1st pfd	300	8⅛	7⅝	8⅛	+ ⅛
52⅛	21⅛	...	33⅛	33⅝	U S Steel	41,400	33⅝	31	33⅛	+ 2⅛
113	51⅛	10.6	65⅛	65⅝	Do pfd [7]	5,600	66	62⅝	65⅝	+ 3⅛
48⅛	27	7.2	45⅛	47⅛	Unit Strs pfd [3.25]	200	45	45	45	+ 1
10⅛	1⅛	...	3⅛	4	Util P & Lt A	400	3⅛	3⅛	3⅛	+ ⅛
					V					
1⅛	⅛	...	...	...	Vadsco	200	½	½	½	....
7	2⅛	...	...	4	Van Raalte	200	4	3⅛	4	....
23⅝	5⅛	...	12	12⅛	Vanadium	1,300	12⅛	11⅛	12	+ ⅛
69⅛	20	...	60	63	Va-C Chem 7% pfd	100	61	61	61	— 2⅛
11⅛	3⅛	...	5	5⅛	Do 6% pfd	100	5⅛	5⅛	5⅛	— ⅛
34⅝	7⅛	...	16	16⅛	Vulcan Detin	10	16	16	16	+ ⅛
					W					
6	1	...	2⅛	2⅛	Wabash pfd A	100	2⅛	2⅛	2⅛	— ⅛
19	7⅛	12.5	8⅛	8	Waldorf Syst [1]	100	8	8	8	....
2⅝	⅛	...	⅛	1	Ward Bak B	100	⅛	⅛	⅛	— ⅛
40⅝	12	12.5	15⅝	20	Do pfd [2]	100	16	16	16	....
4⅛	⅛	...	1⅛	1⅛	Warner Pict	2,800	1⅛	1⅛	1⅛	....
2⅛	⅛	...	1⅛	1⅛	Warner-Quin	100	1⅛	1⅛	1⅛	+ ⅛
8⅝	1⅝	...	3⅝	4	Warren Bros	300	4	3⅝	3⅝	....
20	8⅝	9.1	11⅛	12	Wesson Oil & S [1]	200	11⅛	11⅛	11⅛	+ ⅛
80	25	16.7	43⅛	47	W Penn El A [7]	20	42⅛	39⅝	42⅛	— 2⅛
76	22	14.6	48	51	Do 7% pfd [7]	10	48	48	48	— 2
70	20	14.3	40⅛	44⅝	Do 6% pfd [6]	30	41⅝	41⅝	41⅝	+ ⅝
111	80	6.5	108	110	WPennP 7% pf [7]	20	108	108	108	....
4⅝	1	...	1⅛	1½	West Dairy B	100	1⅛	1⅛	1⅛	....
11⅝	1⅛	...	5	6⅛	West Maryland	800	5	4⅝	5	....
4⅝	1⅛	...	1⅛	2⅛	West Pacific	400	1⅛	1⅛	1⅛	— ⅛
...	...	...	2⅛	3	Do pfd	700	3	2⅛	2⅛	....
50	12⅝	...	29	29⅝	West Un Tel	3,900	29⅝	27⅛	29	+ 2⅛
18⅝	9⅛	8.3	12⅛	12⅛	Westingh Air [1]	200	12⅛	12⅛	12⅛	....
43⅛	15⅝	...	26⅝	27	Westingh El & M	12,500	27	25⅛	26⅝	+ 2⅛
12⅝	3	...	6⅛	7	Westvaco Chl	100	7	7	7	....
31⅛	21	...	22	25	Wheel Stl pfd	100	23⅝	23⅝	23⅝	+ ⅛
2⅛	⅛	...	⅛	⅝	White Sew Mach	200	⅝	⅝	⅝	+ ⅛
8⅛	2⅝	...	3⅛	3⅝	Wilcox O & G	400	3⅝	3⅛	3⅛	— ⅛
3⅝	⅛	...	2⅛	2⅝	Willys-Over	1,500	2⅝	2⅝	2⅝	— ⅛
45⅝	22	6.9	35⅛	35⅛	Woolworth [2.40]	6,200	35⅛	34	35⅛	+ 1⅛
24	5	...	14	15	Worth P & M	400	14⅛	13⅛	14⅝	+ ⅝
					Y					
15	6⅝	11.1	9⅛	10⅛	Yale & Towne [1]	200	9⅛	9⅛	9⅛	+ ⅛
7⅛	1⅛	...	...	3⅛	Yell Trk & C	300	3⅛	3⅛	3⅛	+ ⅛
27⅛	4	...	10⅛	11	Youngst Sh & T	200	11	10⅛	11	+ ⅝
					Z					
9⅛	4	...	4⅛	4⅛	Zonite Prod	200	4⅛	4⅛	4⅛	+ ⅛

*Ex dividend. †First sale since ex dividend date or dates. xr—Ex rights. a—Plus extras. b—Including extras. d—Payable in scrip. e—Paid last year. f—Payable in stock. g—Paid so far this year. h—Cash or stock. k—Accumulated dividend paid this year. m—Also extra cash or stock dividend paid since Jan. 1.

Sales to 10:30 a. m., 200,000; to noon, 500,000; to 1:30, 600,000; to 2:20 p. m., 700,000; total sales, 1,110,458.

STOCKS DRIVE UP AS MUCH AS $5 ON BULLISH NEWS

[Continued from page 23, column 6.]

market realized that the last word has not been said in congress on the subject yet and that, anyhow, enactment of a repeal resolution would rate less important just now than modification of the Volstead act—with a healthy tax rider.

Sharp Rally at Close.

These so-called "second thoughts on prohibition" were credited with starting the market off on the upgrade at the opening. Leading issues moved up until some of them registered gains of 1 and 2 points around noon, but trading was slow and activity confined mainly to a handful of issues. Realizing by those discouraged over the failure of the rally to gain convincing momentum turned the list down in the early afternoon and when proceedings turned into the final hour most of the early gains had melted down to mere fractions. Then came the whirlwind finish with values spurting sharply and buying orders pouring in at a rate calculated to cut out some real work for the tickers. Closing prices were uniformly the best of the day.

Railroad and motor stocks essayed leadership rôles in the rally. In the carrier group, Union Pacific rose more than 5 points as one big block of shares after another came out at rising prices. Atchison which had special help in the form of the declaration of its regular preferred dividend and announcement of the placing of a large rail order jumped nearly 4 points as did Norfolk and Western. Lesser gains were scored by New York Central and other trading factors of the section.

Motors Active and Higher.

Activity in the motors group was featured by a runup of 5 points in Auburn, General Motors, Chrysler and others were fairly active in a less pretentious way.

Farm implement issues joined in the upturn in spite of the break in wheat, Case registering a net advance of 3½ points.

Gold mining shares were strong in the early dealings, but found themselves unable to keep the pace in the late flurry.

Two features on the "off" side of the day's ledger were Safeway Stores, which broke more than 4 points on uncertainty over its dividend and succeeded in recovering only about a point of the loss, and International Telephone, which was under pressure on overnight reports indicating that the Spanish government is planning to confiscate telephone business in that country.

Individual strong spots included Allied Chemical and Dye, up 4⅞, American Telephone, up 4⅝, and National Biscuit, up 3½.

EGGS DECLINE SHARPLY

Heavy selling at the close sent December eggs off sharply after an early gain on the Chicago Mercantile exchange yesterday. A net loss of ⅝c was recorded by the delivery. Butter was unchanged to ⅛c lower. Egg futures opened higher on bullish weather news but toward the close a report spread that deliveries would be heavy and selling started with a rush to get out of the delivery line. The nervousness prompted by the report also brought out fairly strong liquidation and the market fell off rapidly. New buying came in on the break. Butter news was bullish, the four markets taking out 100,000 lbs. more than last year but the news had little effect until late in the session when improved buying offset earlier selling pressure. Sales: Butter, 113 cars; eggs, 313 cars. Deliveries: Butter, 5 cars; eggs, 25 cars. Prices follow:

BUTTER.

Stor. stands—	Open.	High.	Low.	Close.	Prev. close.
Dec.	22½	22½	22¼	22½	22½
Jan.	22⅞	22⅞	22⅝	22⅝	22⅝
Feb.	22⅝	22⅞	22⅝	22⅞	22⅞

EGGS.

Refg. stands—	Open.	High.	Low.	Close.	Prev. close.
Dec.	27¼	27⅝	26⅝	26⅝	27
Fr. grad. firsts—					
Jan.	27	27	27	27	27

WHEAT PRICES IN GOLD

Wheat prices in gold in leading markets, computed from rates of exchange prevailing at the time they closed, follow:

	Tuesday.	Monday.
Chicago, May	47⅝	48½
Winnipeg, May	40⅛	40½
Liverpool, May	49⅝	49⅛
Do No. 2 Manitoba	54	53⅛
Rotterdam, Jan.	45⅝	45⅝
Buenos Aires, Feb.	38⅝	39⅝

CASH·GRAIN N'EWS

Official receipts of grain at Chicago Tuesday: Wheat, 4 cars; corn, 103 cars; oats, 5 cars; barley, 12 cars.

Range of cash grain prices in leading markets follow:

WHEAT.

	Chicago.	Kansas City.	St. Louis.
No. 1 red.	....	42½	....
No. 2 red.	....	42 @47	47⅝@48
No. 1 hd.	....	42 @45	....
No. 2 hd.	49¼	41½@42⅝	47⅝
No. 3 hd.	....	40⅝@41¼	....
	Chicago.	**Winnipeg.**	**Minneapolis.**
No. 1 nor.	....	44¼	46⅝@47⅝
No. 2 nor.	....	42¼	45⅝@46⅝
No. 3 nor.	....	38⅝	44⅝@45⅝
		Toledo.	**Omaha**
No. 2 red.	....	50 @51	....
No. 2 hd.	....	....	42 @42½

CORN.

	Chicago.	Kansas City.	St. Louis.
No. 2 mix	25	21⅝@22¼	....
No. 3 mix	22⅛@23¼	....	21⅝@22
No. 4 mix	21⅛@22¼	....	21
No. 2 yel.	25 @25½	21⅝@22	24½
No. 3 yel.	22¼@23¼	....	22¼@22½
No. 4 yel.	21⅛@22¼	....	21⅝
No. 2 wh.	25⅛	....	....
No. 3 wh.	22½@23	21⅛	....
No. 4 wh.	21¼@22¼	....	21⅝
No. 5 wh.	20⅝	....	....
No. 2 yel.	26⅛	....	18⅝
	Milwaukee.	**Omaha.**	**Peoria.**
No. 3 yel.	22¼	16½@17¼	19½@19⅝
No. 5 yel.	....	....	19
	Minneapolis.	**Buffalo.**	**Toledo.**
No. 2 yel.	23 @23⅛	....	29 @30
No. 3 yel.	21½@22	....	....
No. 2 mix	19½@21½	....	....

OATS.

	Chicago.	Kansas City.	St. Louis.
No. 2 wh.	16⅛	17½@18¼	17
No. 3 wh.	15⅝@16⅛	17½	....
	Milwaukee.	**Omaha.**	**Minneapolis.**
No. 2 wh.	....	....	15⅛@16⅛
No. 3 wh.	....	....	14⅛@15½
No. 4 wh.	....	....	14 @14½
	Buffalo.	**Toledo.**	**Peoria.**
No. 2 wh.	....	19½@20¼	14⅝

RYE, BARLEY, AND FLAX.

	Rye.	Barley.	Flax.
Chicago	....	26 @42	1.07
Mil'kee	....	30 @43	....
Minn'lis	28⅝@31⅝	21 @34	1.04@1.07
Duluth	29¼@30¼	20⅝@29⅝	1.07½@1.10½

CLOVER AND TIMOTHY.

	Cash.	December.
Clover—		
Chicago, per 100 lbs.	5.50@ 8.50	......
Toledo, per 60 lbs.	5.30@ 5.50	5.40@60
Timothy—		
Chicago, per 100 lbs.	2.25@ 2.50	......

GASOLINE AND OILS

GASOLINE—Tank wagon or service station; Red Crown, 15.1c per gallon; ethyl, 18.1c. Stanolind, 13.6c. FUEL OIL—Stanlas, No. 1 tank wagon, 1 to 99 gals, 9c; 100 and over, 7c. KEROSENE—Tank wagon, 10c. LINSEED—Raw, 53c; boiled, 56c. TURPENTINE—56c. DENATURED ALCOHOL—48c. DIESEL ENGINE FUEL OIL—Bunkered at Indiana Harbor ship canal, 4¼c per gal. WHITE LEAD—100 lbs, $12.00.

OIL CITY, Pa., Dec. 6.—(AP)—Credit balance, $1.67. Runs, 68,040 brls; average runs, 34,894. Shipments, 169,282 brls; average shipments, 73,774.

OFFICIAL WEATHER FORECAST

The official forecast for today and tomorrow and yesterday's table of records follow:

Wisconsin—Cloudy, snow flurries in east portion, colder, moderate cold wave in east and south portions Wednesday; Thursday generally fair, somewhat colder in east portion.

Lower Michigan—Snow and much colder Wednesday; Thursday snow flurries and colder.

Upper Michigan—Snow and much colder Wednesday; Thursday snow flurries and colder.

Indiana—Snow flurries and much colder Wednesday, moderate cold wave in northwest portion; generally fair and colder Thursday.

Place of observation. State of weather. Dec. 6, 1932, 7 p. m. Central time.	Direction of wind	Temp. 7 p. m.	Highest today	Lowest last night	Precipitation 24 hours
East central states—					
Alpena, rain	E.	38	40	32	.16
Cairo, cloudy	S.	66	68	54	...
Chicago, rain	N.	41	53	46	.21
Cincinnati, cloudy	S.	62	62	48	.11
Cleveland, cloudy	S.	56	56	46	.58
Detroit, cloudy	S.	50	50	40	.46
Escanaba, snow	S.	34	34	32	.01
Evansville, cloudy	S.	64	64	52	...
Fort Wayne, cloudy	S.	56	56	44	.60
Grand Haven, cloudy	NE.	38	46	36	.18
Grand Rapids, rain	NE.	40	50	40	.50
Green Bay, cloudy	N.	34	34	32	...
Indianapolis, cloudy	S.	58	58	48	.04
Madison, cloudy	N.	34	34	32	...
Marquette, cloudy	NE.	32	26	28	...
Memphis, cloudy	S.	68	68	58	.04
Milwaukee, rain	N.	38	42	40	.02
Nashville, clear	S.	62	68	56	...
Peoria, cloudy	N.	38	54	48	.03
Sault Ste. Marie, cl'dy	E.	32	32	26	.04
Springfield, Ill., cloudy	NW.	42	68	50	.43
La Crosse, snow	NW.	26	36	30	.01
West central states—					
Bismarck, cloudy	N.	2	10	10	...
Charles City, cloudy	N.W.	22	32	28	...
Concordia, cloudy	N.W.	24	36	30	...
Davenport, snow	N.W.	34	44	44	.08
Des Moines, cloudy	N.W.	24	34	30	...
Devils Lake, cloudy	N.W.	—4	—2	—8	...
Dodge City, snow	N.E.	26	36	28	...
Dubuque, snow	N.	34	36	34	...
Duluth, cloudy	N.W.	4	20	20	.01
Huron, clear	N.W.	4	12	12	.02
Kansas City, cloudy	N.W.	32	52	52	...
Keokuk, rain	N.	34	54	52	.38
Little Rock, clear	S.	68	72	52	...
Moorhead, cloudy	N.	—6	0	—2	...
North Platte, cloudy	N.	14	26	26	.01
Oklahoma City, cloudy	N.W.	40	56	56	...
Omaha, snow	N.W.	18	32	28	...
Rapid City, cloudy	N.	8	14	12	.10
Sioux City, clear	N.	16	26	26	...
St. Louis, rain	N.W.	44	68	52	.32
Minneapolis, clear	N.W.	12	24	28	.07
Springf'd, Mo., cloudy	N.W.	36	68	50	...
Wichita, clear	N.	32	44	42	...
Williston, clear	N.E.	4	10	6	...
Eastern states—					
Albany, cloudy	S.	50	52	32	...
Atlanta, clear	S.	56	66	50	...
Boston, cloudy	S.W.	54	56	42	...
Buffalo, rain	S.	48	48	36	.12
New York, cloudy	S.W.	56	60	42	...
Oswego, rain	S.	46	50	36	.08
Parkersburg, clear	S.E.	60	62	44	.20
Philadelphia, cloudy	S.	56	60	42	...
Pittsburgh, cloudy	S.	56	56	42	.06
Raleigh, cloudy	S.W.	54	68	40	...
Washington, cloudy	S.	58	68	36	...
Gulf states—					
Abilene, clear	N.	52	76	58	...
Amarillo, clear	N.W.	34	48	40	...
Brownsville, cloudy	S.E.	72	74	68	...
El Paso, clear	W.	60	64	44	...
Fort Worth, cloudy	N.W.	58	80	62	...
Galveston, rain	S.	64	68	64	.02
Jacksonville, cloudy	E.	60	74	50	...
Miami, cloudy	E.	72	74	62	.16
Mobile, cloudy	S.	64	66	56	...
Montgomery, cloudy	S.	62	70	48	...
New Orleans, cloudy	S.E.	68	72	58	...
San Antonio, clear	S.	70	74	64	...
Shreveport, cloudy	S.	66	72	64	...
Tampa, clear	E.	66	76	52	...
Vicksburg, cloudy	S.	68	70	58	...
Mountain states—					
Boise, clear	N.	32	34	20	...
Cheyenne, cloudy	S.	14	16	12	.07
Denver, snow	N.W.	20	22	22	.10
Havre, snow	W.	—2	18	16	.01
Helena, snow	W.	—4	18	8	...
Lander, clear	S.	8	24	16	.20
Miles City, snow	N.	8	16	4	.02
Phoenix, clear	N.W.	64	70	44	...
Pueblo, clear	S.	24	28	26	.12
Salt Lake City, clear	N.E.	30	32	26	.06
Santa Fé, clear	N.W.	32	46	26	...
Yellowst'e Pk., cloudy	S.W.	14	18	4	.01
Pacific states—					
Fresno, clear	S.W.	56	60	42	...
Los Angeles, clear	S.W.	60	66	54	...
Portland, Ore., rain	S.W.	42	42	32	...
San Diego, clear	W.	60	64	54	...
San Francisco, clear	S.	62	66	50	...
Seattle, Wash., cloudy	N.E.	38	40	34	...
Spokane, snow	N.W.	30	32	22	.01
Canadian—					
Battleford, clear	N.W.	—14	—4	—6	.02
Calgary, clear	S.W.	—12	0	0	.10
Edmonton, clear	N.W.	—12	—12	—8	...
Medicine Hat, snow	N.	—8	16	16	.06
Minnedosa, clear	N.W.	—12	—4	—16	...
Montreal, snow	E.	26	30	28	.06
Quebec, snow	N.E.	26	26	18	.04
Qu'Appelle, snow	N.W.	—4	—2	—6	...
The Pas, clear	N.	—14	—12	—24	...
Toronto, rain	E.	46	46	36	.19
White River, snow	N.E.	8	18	—14	...
Winnipeg, cloudy	W.	—14	—8	—12	...

LARD PRICES REDUCED; PACKERS BEST BUYERS

A feature in the provision trade was the good buying of lard by a western packer, with a little scattered buying by local interest and speculators. Selling was scattered but sufficed for the demand is not so brisk as recently. At the close lard futures were mostly 7½@10c lower, the latter on July. Liverpool lard was 6d lower on spots, and unchanged to 3d off on futures. Exports were 488,400 lbs and of bacon 40,000 lbs. Nothing in the cash situation of consequence the trade being rather indifferent with regular lard $3.87½, and loose and leaf $3.25. Pork loins were in fair request at $5.50@8.00 depending upon weight. Prices follow:

Clear Bellies.

	High.	Low.	Close Dec. 6, 1932.	Dec. 5, 1932.	Dec. 8, 1931.
January	....	....	3.70	3.70	6.20
May	....	....	4.00	4.00	6.20
Lard.					
December	3.87	3.75	3.75	3.82	6.00
January	3.75	3.67	3.67	3.75	5.85
March	....	....	3.72	3.85	5.97
May	3.92	3.82	3.82	3.90	6.07
July	....	....	3.92	4.02	....

GRAINS·IN·ALL·MARKETS

	Open.	High.	Low.	Close Dec. 6, 1932.	Dec. 5, 1932.	Dec. 8, 1931.
December Wheat.						
Chi	44⅛	44⅛	43½	43⅝	44⅜	54⅝
K C.	40⅝	40⅝	39½	39⅝	40⅝	46⅛
Mpls	45⅝	46⅛	44⅝	44⅝	45⅝	68⅝
*Dul	43⅝	43⅝	42½	42½	43⅛	66½
Wpg	44⅝	45⅛	44	44⅛	44⅝	58⅝
Lpl	49⅝	49⅝	49⅝	49⅝	49	52⅝
March Wheat.						
Lpl	47⅝	47⅝	47¼	47¼	46⅝	56⅛
May Wheat.						
Chi	48⅝	48⅝	47⅝	47⅝	48½	56⅝
K C.	42⅛	42⅝	41⅝	41⅝	42⅝	49⅝
Mpls	47⅝	48½	46½	46⅝	47⅝	66⅛
*Dul	43½	43⅝	42½	42¼	43⅝	66½
Wpg	47⅝	48⅛	46⅝	47	47⅝	63⅝
Lpl	49⅝	49⅝	49½	49⅝	49½	58⅝
July Wheat.						
Chi	48⅝	49	47⅝	47⅝	48⅝	55
K C.	42⅝	43	41⅝	42	42⅝	48⅛
Mpls	47⅝	47⅝	47⅝	47⅝	48½	64⅝
Wpg	49	49½	48	48⅛	49	63⅝
December Corn.						
Chi	23	23	21⅞	22⅝	23⅛	36⅛
K C.	....	....	....	21⅝	22	36⅝
May Corn.						
Chi	27⅝	27⅝	26⅝	27¼	28	41⅝
K C.	25¼	25⅝	24⅛	24⅝	25¼	39⅛
July Corn.						
Chi	29¼	29½	28⅝	28⅞	29½	42⅝
December Oats.						
Chi	14¼	14⅝	14	14⅝	14⅝	24½
Mpls	....	....	....	13⅝	13⅝	25⅝
Wpg	22	22½	21⅝	21⅝	22	30½
May Oats.						
Chi	17½	17½	17	17¼	17⅝	26⅝
Mpls	16	16⅛	15⅝	16	16½	26½
Wpg	23½	23⅝	23	23	23½	33⅝
July Oats.						
Chi	17½	17⅝	17¼	17¼	17⅝	25⅝
Wpg	....	....	....	23⅝	23⅝	34
December Rye.						
Chi	29	29	28⅛	28¼	29⅝	40½
Mpls	27¼	27¼	26⅝	26⅝	27⅝	44
Dul	....	....	....	28⅝	29½	43½
Wpg	30	30	29⅝	30	30½	42½
May Rye.						
Chi	33	33	32	32⅝	33¼	45⅝
Mpls	29⅛	29⅝	28⅝	28⅝	29⅛	43⅝
Dul	31	31½	29⅝	29⅝	31	44
Wpg	33⅝	33⅝	32⅝	32⅝	33⅝	47
July Rye.						
Chi	33⅛	33⅝	32⅝	33⅛	33⅝	....
Wpg	34	34	33⅝	33⅝	35	....
December Barley.						
Chi	....	....	....	29⅛	....	....
Mpls	24⅛	24⅝	23⅝	23⅝	25	38⅝
Dul	....	....	....	24⅝	25⅝	....
Wpg	29	29½	28⅝	28⅝	29⅝	37⅝
May Barley.						
Chi	33⅝	33⅝	32⅝	32⅝	34⅛	....
Mpls	27⅝	27⅝	26⅝	26⅝	28½	....
Wpg	30⅝	30⅝	29⅝	29⅝	30⅝	....
December Flaxseed.						
Mpls	1.02	1.02½	1.02	1.02	1.03	1.41
Dul	1.07½	1.07½	1.07½	1.07⅝	1.07¼	1.40⅝
Wpg	74½	74⅝	73½	73⅝	70	99

*Durum. †Exchange, $3.20; Monday, $3.18.

BIDS AND OFFERS

Range of prices on bids and offers, good all day Wednesday, follow:

	Bids High.	Bids Low.	Bids Close.	Offers High.	Offers Low.	Offers Close.
WHEAT.						
Dec..	43½	43⅝	43⅝	45⅛	44⅝	45⅛
May..	47¼	47	47⅛	48⅝	48	48⅝
July..	47⅝	47⅝	47⅝	49⅛	48⅝	49
CORN.						
May..	27¼	26⅝	27¼	28	27⅝	28
July..	28⅝	28⅛	28⅝	29⅛	29⅛	29⅛
OATS.						
July..	....	....	....	17⅝	17⅝	17⅝

GOOD ALL NEXT WEEK.

	Wheat.	Corn.	Oats.	Rye.
Bids				
May	44⅛	25⅛	16⅝	30
July	45	26⅝	16⅝	30⅝
Offers				
May	52⅛	29⅛	18	35⅛
July	52⅛	30⅝	18⅛	36

DRY GOODS.

NEW YORK, Dec. 6.—(AP)—Cotton goods were steady and quiet today. Wool goods demand was light and scattered. Rayon yarns continue to sell when spot deliveries are available. Silk consumption is expected to be stimulated by the many heavy silk fabrics being sought for spring. Burlaps were quiet.

THE PURE OIL COMPANY

75th Consecutive Preferred Dividend

The regular quarterly dividend of 1¼% has been declared on the 5¼% Preferred Stock, 1½% on the 6% Preferred Stock, and 2% on the 8% Preferred Stock of THE PURE OIL COMPANY, payable in cash on January 3, 1933, to shareholders of record at the close of business December 9, 1932.

RAWLEIGH WARNER
Vice-President and Treasurer
Chicago, November 28, 1932

GENERAL ELECTRIC

The Board of Directors this day has declared the 141st dividend on Common Stock of 10¢ per share and the 41st dividend on Special Stock of 15¢ per share, payable January 25, 1933, to holders of record December 16, 1932.

GENERAL ELECTRIC COMPANY
December 2, 1932. W. W. TRENCH, *Secretary*

OFFICE OF THE ARCHITECT OF THE Capitol, Washington, D. C., Dec. 2, 1932. SEALED BIDS will be opened in this office at 2 p. m., Dec. 20, 1932, for furnishing and installing Venetian blinds in the new office building for the house of representatives, Washington, D. C. Drawings and specifications may be obtained at this office by any satisfactory contractor for this class of work. DAVID LYNN, architect of the capitol.

PRICES OF HOGS DECLINE; CLOSE TO 54 YEAR LOWS

Supply Small; but Offers Exceed Demand.

The hog market had a serious sinking spell yesterday that threatened to carry the price level below the 54 year lows. Both the top and average prices at $3.35 and $3.20, respectively, were only 5c above the low point. Supplies were small for a December Tuesday, but the available offerings exceeded the demand enough to reverse the higher Monday trend. Prices slumped 10@20c, with light light and pigs off 25@35c in the absence of eastern demand.

Reports from the wholesale trade were not encouraging as far as prices were concerned, but supplies kept moving and there were fewer signs of the glut that overshadowed last week's trade. Price ranges were remarkably narrow again, two prices, $3.20 and $3.25, taking about 90 per cent of the receipts, with very few good grades below the inside figure. Combined receipts at the 11 markets yesterday at 84,000 compared with 99,000 a week ago, and with 122,000 a year ago. The two day total this week at 197,000 shows a decrease of 44,000 head compared with a week ago and is 116,000 smaller than a year ago.

New Lows in Cattle.

Pressure on cattle did not ease with the decrease in supplies yesterday. Further price depreciation brought in a new array of lows. Weighty beeves suffered most on the break and were first to reach the new 21 year low level. Choice 1,152@1,170 lb long yearlings topped the market at $7.40, while 825@1,217 lb averages sold at $7.25. Only a very small portion of the supply was eligible to more than $6.75, with the bulk of sales at $4.75 @6.65.

Plain quality steers with fairly good flesh were obtained for local slaughter at $4.00@4.50, with inferior grades down to $2.50@3.00. In all cases yesterday yearlings fared best, and in some instances even showed a little activity. There was no dependable outlet for extremely heavy cattle lacking finish. Many of these were listed in the $5 column. Butcher stock continued draggy and weak. Country buyers have commenced marking time again, which has resulted in a "catch as catch can" trade for feeders.

Sheep Receipts Small.

Offerings in the sheep house yesterday were exceptionally small again, but with both cattle and hogs on the down grade the best salesmen could do was to hold lamb prices to a steady basis. The price level is 25@40c under the high point of last week. City butchers hand picked light and handy weight native lambs up to $6.25, the top price, while packers bought fed westerns at $6.10 and under. Several lots of extremely heavy lambs averaging 107@109 lbs were here yesterday and sold at $5.75. Aged ewes sold steady at $2.60 and yearlings were steady at $5.00. Country buyers showed some interest in feeding lambs around $5.25@5.35.

Receipts at Chicago for today are estimated at 9,000 cattle, 21,000 hogs, and 12,000 sheep, against 10,464 cattle, 22,331 hogs, and 15,675 sheep the previous Wednesday, and 14,434 cattle, 32,503 hogs, and 30,441 sheep a year ago.

CHICAGO LIVE STOCK

HOGS.	
Receipts, 30,000; shipments, 700.	
Bulk of sales	$3.15@3.25
Light, good to choice, 140@160	3.15@3.25
Light, good to choice, 170@180	3.20@3.35
Good to choice, 180@210	3.20@3.35
Good to choice, 220@250	3.20@3.30
Good to choice, 260@325	3.05@3.25
Pigs, good to choice, 100@135	3.00@3.25
Pigs, fair to good, 100@125	2.75@3.00
Pigs, inferior to fair, 50@125	2.50@2.75
Light packing sows, 270@350	2.65@2.80
Heavy packing sows, 350@550	2.40@2.65
CATTLE.	
Receipts, 7,000; shipments, 2,500.	
Prime steers, 1,000@1,500	$7.00@7.60
Good to choice, 700@1,000	5.75@7.25
Bulk of sales	4.75@6.65
Poor to choice, 700@1,000	3.75@7.25
Low grade killing steers	2.50@3.50
Cows, choice to prime	3.00@3.75
Cows, good to choice	2.60@3.00
Cows, common to fair	1.90@2.25
Canners and cutters	1.00@1.75
Heifers, yearlings, good to choice	4.75@6.00
Bulls, bolognas, common to good	2.10@2.90
Calves, poor to choice	1.50@5.00
Stockers and feeders	2.00@6.00
SHEEP AND LAMBS.	
Receipts, 10,000; shipments, 4,000.	
Native lambs, good to choice	$5.50@6.25
Native lambs, medium to choice	5.25@5.50
Native lambs, common to fair	4.50@5.25
Native lambs, culls	3.00@4.25
Fed west. lambs, good to choice	5.50@6.10
Feeding lambs, fair to good	5.00@5.25
Feeding lambs, good to choice	5.25@5.40
Ewes, light, good to choice	2.00@2.75
Ewes, heavy, good to choice	1.25@1.50
Ewes, inferior to fair	.50@1.00
Wethers, twos, fair to best	2.50@3.25
Yearlings, all grades	3.00@5.00
Bucks	1.00@1.50
Breeding ewes	3.25@5.00
COMPARATIVE PRICES.	
HOGS—Bulk of sales yesterday	$3.15@3.25
One month ago	3.40@3.65
One year ago	4.20@4.30
Top yesterday, $3.35; average, $3.20.	
CATTLE—Bulk of sales	$4.75@6.65
One month ago	5.75@7.65
One year ago	6.00@10.00
Top yesterday, $7.40; average, $5.70.	
SHEEP—Fed western lambs	$5.50@6.10
One month ago	4.75@5.75
One year ago	5.25@6.10
Top yesterday, $6.25; average, $5.50.	

Estimated receipts at Chicago today: Cattle, 9,000; hogs, 21,000; sheep, 12,000.

TAX WARRANTS

CITY OF CHICAGO.	1930 Levy. Bid.	1930 Levy. Ask.	1931 Levy. Bid.	1931 Levy. Ask.
Corporate	Called		96⅝	97¾
Bonds and interest	Called		96⅝	97½
Public library	94	97	87	92
T. B. Sanitarium	95	98	90	94
BOARD OF EDUCATION.				
Educational	94	95	88½	90¼
Building	94	95	86½	88½
Playground	...	...	81	85
E Scrip	...	...	85	89
B Scrip	...	...	84	88
COOK COUNTY.				
Corporate	94	96	90	92
Highways	93	96	93	96
SANITARY DISTRICT.				
Corporate	89	93	95½	96½
Bonds and interest	93	96	94½	96
PARK DISTRICTS—CORPORATE.				
Lincoln park	89	92	90	93
South park	Called		96	97½
West park	88	92	62	66

SUGAR.

NEW YORK, Dec. 6.—(AP)—Raw sugar continued quiet today and with buyers and sellers still apart no sales were reported. Refiners were believed willing to pay 2.85c, the last paid price for spots, but nothing was offered below 2.90c. Price changes in futures were narrow, with the market fluctuating within a range of 2 points and closing net unchanged to 1 point higher. Approximate sales were 8,050 tons. Prices follow:

	Open.	High.	Low.	Close.	Prev. close.
January	71	72	71	72	72
March	76	77	75	77	76
May	81	82	80	82	81
July	86	88	86	88	87
September	92	93	91	92	92
Dec., 1933	97	98	97	98	97

Refined sugar was unchanged with a fair inquiry reported, but limited to nearby requirements. Prices were quoted at 4.15c by refiners, with second hands quoting 4.12½c.

NEW · YORK · CURB · TRANSACTIONS

Tuesday, December 6, 1932.

Shares sold today....180,000 — Total sales 1932 to date....55,159,000
Year ago....255,400 — Total sales 1931 to date....98,466,246

	Sales.	High.	Low.	Close.	Net chge.
A					
Air Inv cv pfd	800	5	5	5	....
Ala Gt So pfd	100	30¼	30¼	30¼	....
Ala Pow $7 pf	20	66¼	66¼	66¼	−1½
Alum Co Am	500	48	44¾	48	+4¾
Do pfd	400	40	39½	39½	−⅝
Alum Goods	200	8¾	8	8¾	....
Alum Ltd	100	19½	19½	19½	+1½
Do pfd	100	29	29	29	....
Am Beverage	300	3½	3¼	3¼	+⅛
Am Capital B	100	⅝	⅝	⅝	....
Do pfd	100	6⅝	6⅝	6⅝	....
Am Cit P&L A	300	30	29	29	−1
Do B	1,000	4	3½	4	+⅛
Am C Pow A	100	⅛	⅛	⅛	....
Am Cyan A	100	5¼	5¼	5¼	+1⅛
Do B	300	4⅛	3⅞	4	+⅛
Am El Sec pfd	300	4	3⅞	4	....
Am & F P war	100	5	5	5	+⅝
Am Fdrs	500	⅞	¾	⅞	+1/16
Am Gas & El	6,100	25¾	24⅞	25½	+1
Do pfd	200	83¼	83	83	−2
Am Sup Pow	11,100	5⅛	4⅞	5	+⅛
Do 1st pr	400	58½	58¼	58½	−1⅛
Amsterd Trad	100	7	7	7	−1⅛
Arctu Rad Tub	100	½	½	½	....
Ark Nat Gas	600	2	1⅞	1⅞	−⅜
Do A	200	1⅝	1½	1⅝	....
Do pfd	300	4	4	4	....
As G&El A	2,800	2¼	1⅞	2¼	+⅛
As G & E	1,000	1⅛	1⅛	1⅛	....
As Tel Ut	400	1⅜	1⅜	1⅜	+⅛
Atlas Corp	1,600	6⅛	6⅜	6⅜	+⅛
Do pfd A	200	33½	33½	33½	....
Do war	300	2¼	2¼	2¼	....
Auto Vot Mch	100	2½	2½	2½	....
Blue Ridge	500	2⅝	2¼	2½	−⅛
Do cv pfd	100	26	26	26	....
B					
Braz T & L	5,600	8	7⅝	8	+⅜
Br Am O Coup	200	7¼	7¼	7¼	....
Br Am Tb B	200	16⅛	16⅛	16⅛	−⅛
C					
Can Marc Wire	100	1⅛	1⅛	1⅛	....
Carnation	100	9	9	9	....
Carrier Corp	1,000	5	5	5	−⅛
Celanese 1st pf	300	46¾	46	46	+1⅜
Celluloid	100	2	2	2	....
Cen St El	800	2⅝	2¼	2¼	....
Chesbro	50	83¼	83¼	83¼	+3¼
Chief Cons	1,300	⅛	1/16	1/16	−1/16
Cities Service	5,800	3	2⅞	3	....
Do pfd	200	17⅝	17⅝	17⅝	....
Do B pfd	100	1⅝	1⅝	1⅝	+⅛
Cl Neon Lts	100	⅝	⅝	⅝	....
Cleve El Ill	100	31	31	31	....
Col G&E cv pf	200	77½	75¾	77½	+2½
Colu O&G vtc	200	1⅛	1⅛	1⅛	....
Cmwl & S war	1,900	1/16	⅜	⅜	....
Cons G&E Balt	300	61½	61	61½	+1
Cord Corp	1,400	5	4½	5	+⅛
Cosden Oil	100	1¼	1¼	1¼	−¼
Creole Pet	400	2⅝	2⅝	2⅝	....
Crocker Wh	100	4¼	4¼	4¼	+⅜
Crown C Int A	100	3⅞	3⅞	3⅞	+¼
Cuban Tob vtc	100	20	20	20	−3
D					
Deere & Co	800	9⅞	8½	9⅝	+⅝
De Forest	200	⅜	⅜	⅜	−1/16
Dubilier Con	2,000	1/16	1/16	1/16	....
E					
East Sta Pow	100	2¼	2¼	2¼	....
Eisler Elec	100	1½	1½	1½	....
El Bond & Sh	48,600	19⅝	17⅞	19½	+2¼
Do pfd	1,000	33⅝	30½	32	−1⅜
El Pow As A	200	4½	4½	4½	+⅝
Elect Share	100	3½	3½	3½	+¼
Do pfd	100	40	40	40	....
Empire Pow	100	9⅞	9⅞	9⅞	−⅛
Evans Wallo	300	¼	¼	¼	....
Fed Met	200	17½	17¼	17¼	+⅛
Fisk Rub	300	1⅜	1⅜	1⅜	....
FlaP&L 7% pf	75	26½	26½	26½	−3¾
F					
Ford M Can A	400	6	5⅞	6	....
Ford Mo Ltd	800	3⅜	3¼	3⅜	+⅛
G					
Gen Alloys	100	⅜	⅜	⅜	....
Gen Avia	100	3	3	3	....
Gen El Ltd rct	100	6⅜	6⅜	6⅜	+¼
Glen Alden	100	10½	10½	10½	....
Gold Seal Elec	200	⅜	⅜	⅜	....
Goldm Sachs	600	2⅝	2⅝	2⅝	+⅛
GtAtl&P nv	10	148	148	148	+1
Do 1st pfd	30	118¼	118	118¼	....
Gulf Oil Pa	300	29	28	29	+½
H					
HamiltonG vtc	1,000	⅛	⅛	⅛	....
Hap Can St A	100	⅝	⅝	⅝	....
Hir Walker	100	5	5	5	−⅛
Hud B M & S	1,300	3¼	3	3⅛	−⅛
Humble Oil	100	44½	44½	44½	+½
Hydro El Sec	100	6¼	6¼	6¼	+⅜
Hygrade Fd	100	3⅜	3⅜	3⅜	....
I					
Imp Oil Can	100	7½	7½	7½	....
Do reg	200	7⅝	7¼	7⅝	....
Ind Ter Ill B	100	2¼	2¼	2¼	+⅛
Ins Co N Am	100	32¼	32¼	32¼	+1¼
Interc Petrol	3,200	1/16	1/16	1/16	....
Int Hy-El pfd	25	17¾	17¾	17¾	−¼
Int Petrol	200	10⅛	10⅛	10⅛	+½
Inter Util B	300	1⅜	1⅛	1⅛	....
Interst Equit	100	⅛	⅛	⅛	....
Ital Sup A	100	1½	1½	1½	....
K					
Kerr Lake	400	¼	¼	¼	−1/16
Kleinert	100	3⅞	3⅞	3⅞	−⅜
Kres S H pfd	100	10	10	10	....
L					
Lake Sh M	6,100	30¼	28⅝	30¼	+1⅝
Lakey Fd & M	100	1	1	1	−⅛
Lefcourt Real	100	1	1	1	....
Lone Star Gas	200	6	5⅞	6	+⅛
Long I L pf B	50	71⅛	71⅛	71⅛	+⅞
M					
Mangel Stores	100	⅛	⅛	⅛	....
Marion St Sh	100	1⅛	1⅛	1⅛	....
Mavis Bott A	300	⅜	¼	¼	−⅛
Memphis N G	100	3⅜	3⅜	3⅜	+⅛
Metro Ed pfd	25	66	66	66	....
Mid W Util	2,500	¼	¼	¼	....
Do pfd xw	400	1⅛	1	1	−¼
Mo-Kas P L	300	¼	¼	¼	....
Moore D Fg A	100	9½	9½	9½	−2½
Mount Prod	300	2⅞	2⅞	2⅞	−⅛
N					
Nat Am Co	200	½	½	½	−⅛
Nat Bellas H	2,800	1⅝	1⅜	1⅝	+⅛
Nat Fuel G	400	12¾	12½	12½	−¼
Nat Investors	100	3	3	3	....
NatP&L 6% pf	50	66	66	66	....
Nat Trans	100	6¾	6¾	6¾	....
Neisner Br pf	25	9	9	9	−½
N E Pow pfd	20	47¾	47¾	47¾	+⅝
Newmont Min	400	15	14	15	+1
N Y Hamburg	600	3¼	3⅛	3⅛	−⅛
NYP&Lt 7% pf	100	91	90½	91	−2
Niag H Pw	1,800	14½	14⅛	14½	+¾
Do A war	100	11/16	11/16	11/16	−1/16
Niag Sh Md B	200	5	4½	4½	−⅛
Noma Elec	100	2	2	2	....
N Euro Oil	200	1/16	1/16	1/16	....
Novadel-Ag	500	44¼	43⅝	44¼	+1
O					
Ohio Cop	900	⅛	⅛	⅛	....
P					
Pac Tin Spec	100	3	3	3	+⅜
Pantepec Oil	100	⅛	⅛	⅛	−⅛
Pennroad	2,600	1⅝	1½	1½	....
Pa Wat & Pow	100	52½	52½	52½	+⅛
Pepperell	50	32½	31½	31½	−1
Phoenix Sec	500	⅛	⅛	⅛	....
Pioneer Gold	2,600	4	4	4	....
Premier Gold	100	1/16	1/16	1/16	....
Pruden Inv	100	3⅝	3⅝	3⅝	−⅛
P Ut Hld war	200	1/16	1/16	1/16	....
Do xw	400	½	⅜	½	+⅛
R					
Ry & Lt Sec	25	6⅝	6⅝	6⅝	−⅝
Rainbo Lum B	600	⅛	⅛	⅛	−⅛
Relian Intl A	200	2	2	2	+¼
Repub Gas	300	1/16	1/16	1/16	+1/16
Roan A Cop	100	7⅝	7⅝	7⅝	−⅝
S					
St Anth Gold	1,000	1/16	1/16	1/16	....
St Regis Paper	800	2⅞	2⅞	2⅞	....
Do pfd	100	20⅝	20⅝	20⅝	+2⅛
Sec Allied n.v.	100	6½	6½	6½	....
Select Indus	200	1⅛	1⅛	1⅛	....
Do al ctf	300	39⅝	38⅛	38⅛	+⅛
Shenandoah pf	100	14¾	14¾	14¾	....
Sherwin Wms	25	16⅝	16⅝	16⅝	....
Singer Mfg	20	99½	99½	99½	+1¼
S W Gas Ut	100	⅛	⅛	⅛	−⅛
St Oil Ind	6,000	23	22⅝	22⅞	+⅝
St Oil Ky	100	11⅛	11⅛	11⅛	+⅝
Stutz Mot Am	300	11	10⅝	11	−⅛
Swift Intl	100	15½	15½	15½	+⅝
Swiss A El pf	150	34	34	34	....
T					
Tampa El	100	25⅝	25⅝	25⅝	+2
Teck Hugh G	2,500	3¼	3	3⅛	....
Texon Oil	100	8	8	8	+¼
Tob Prod Del	200	¼	¼	¼	....
Transcont Air	200	3½	3½	3½	....
Trans Lux	300	1⅜	1⅜	1⅜	+⅛
Tung Sol Lmp	100	1⅞	1⅞	1⅞	+⅛
Tub Cha A Cp	100	11½	11½	11½	−1⅛
U					
Unit Corp war	100	3	3	3	....
Unit Founders	500	1¼	1¼	1¼	....
United Gas	800	1⅞	1⅞	1⅞	+⅛
Un L & Pw A	2,100	4	3⅞	4	+⅛
Do cv pfd	200	18⅞	18⅝	18⅞	+⅝
Un Prof Shar	200	⅜	⅜	⅜	....
Unit Shoe M	50	32	32	32	+1¼
U S & Int Sec	100	⅜	⅜	⅜	−⅛
Do pfd	100	20	20	20	−1¼
U S Elec Pow	200	¾	¾	¾	+⅛
U S Finish	200	2¼	2	2	−⅛
U S Foil B	100	3¼	3¼	3¼	....
U S Lines pfd	200	½	½	½	....
U S Play Card	50	11½	11½	11½	−¼
Unit Verde	200	2⅝	2⅝	2⅝	−⅛
Util Equities	400	2¼	2¼	2¼	....
Util Pw & Lt	700	1⅝	1⅝	1⅝	+⅛
Util & Ind	200	1⅛	1⅛	1⅛	+⅛
V					
V Camp Mk pf	50	25	23	25	....
W					
W Auto Sup A	100	10	10	10	+1
Woolworth Ltd	400	11¼	11¼	11¼	−⅛
Wright Hargr	3,500	3	3	3	....
Y					
Y Oil & Gas A	1,100	1⅛	⅞	1⅛	+⅛

DOMESTIC BONDS.

No. thous.		High.	Low.	Close.	Net chge.
6	Ala Pow 5s '46	94⅛	94	94⅛	−⅛
7	do 5s '68	80	80	80	....
3	AluminCo 5s '52	94	93⅝	93⅝	−⅛
1	Alum Ltd 5s '48	61	61	61	+1
2	AmCmwlP 6s'40	1¼	1¼	1¼	−¼
1	AmElP 6s'57A	29½	29⅛	29½	+1⅛
24	AmG&E 5s 2028	83¼	83	83¼	+⅝
2	AmG&P 6s '39	28⅜	28⅜	28⅜	−1⅛
1	do 5s '53	27⅝	27⅝	27⅝	....
22	AmP&L 6s 2016	55	54⅛	54⅝	+¼
1	Am Roll M 5s'48	50	50	50	....
6	do 4½s '33	56⅛	56	56⅛	−⅛
1	Am Seat 6s '36	32	32	32	−3
2	AppalGas 6s'45B	4½	4½	4½	−¾
29	AppalElPw 5s'56	84⅛	84	84	+½
6	AppalPw 5s'41	104	104	104	+½
6	do 6s 2024 A	73¼	73	73	−3
3	Ark P&L 5s '56	79	79	79	....
46	As Elec 4½s '53	46	41½	46	+4
12	AGE5½s'38inv ctf	22⅞	20¼	22⅞	+2⅝
43	do 5s '50	23½	21⅛	23⅛	+2⅛
11	do 5½s '77	26	25¼	26	+⅛
33	do 5s '68	23¼	21⅛	23	+1½
5	do 4½s '48	21	20	21	+1⅛
89	do 4½s '49 C	21⅝	19½	21⅝	+2
6	AsTelUt 5½s'44C	21⅜	20⅛	21	....
1	do 6s '33	38	38	38	+1
3	AsT&T 5½s '55A	27⅝	27½	27½	−⅜
5	Bell T Can5s'55A	95½	94	95¼	+1⅜
14	do 5s '60 C	94⅞	94⅛	94⅞	+⅜
7	Birm El 4½s '68	74	73⅝	74	+1½
4	BirmingGas 5s'59	55	55	55	+1
8	BroadRivP5s'54A	45	44	44¼	−⅜
1	Bflo G El 5s'39	106	106	106	+⅛
3	Can Pac 6s '42	82⅝	81⅛	82⅝	+2⅛
6	Caro P&L 5s'56	61⅝	61	61	−1
2	CedRapMfg 5s'53	93	93	93	+½
1	CenIllS 5s'68G	74½	74½	74½	....
11	do 4½s '67 F	69⅝	68⅝	69	+¼
2	Cen Me 4½s '57E	84½	84½	84½	−2
5	do 5s '55 D	93⅝	93⅛	93¼	−⅜
5	Cen P&L 5s '56	63⅞	63⅝	63⅞	+⅜
1	Cen Pow 5s '57D	69	69	69	−2
11	Cen P Svc 5½s'49	4	3⅝	3⅝	+⅛
3	do 5½s '49 xw	3⅝	3⅝	3⅝	+⅛
2	CenStEl 5½s' 54	39¼	39¼	39¼	+⅞
6	do 5s '48	38	37⅝	38	+½
3	CenStP&L 5½s'53	38	38	38	+⅛
3	ChiDistE 4½s'70A	78¼	78¼	78¼	−⅜
4	do 5½s '35 B	82⅛	82	82	−1
5	ChiRy cod 5s'27	46⅜	46⅜	46⅜	....
38	CigStraR 5½s'49A	30	27	28¼	+1⅜
2	Cities Ser 5s '66	36	35½	36	+⅛
91	do 5s '50	37½	36⅜	37¼	+⅜
2	Cit S Gas 5½s'42	47½	47	47½	+½
31	Cit S P&L 5½s'49	39⅝	38⅝	39⅝	+⅜
8	Cit S Pow5½s'52	39⅜	38⅝	39¼	....
11	Clev E Ill 5s'39	105	104½	104½	−⅛
7	ComwlEd 5s'53A	102	101⅝	101⅝	−⅜
4	do 5s '54 B	102	101⅝	102	....
3	do 4½s '56 C	96⅛	95⅝	95⅝	−½
1	do 4½s '57 D	96	96	96	....
4	do 4½s '60 E	95⅝	95½	95⅞	+⅜
9	do 4s '81 F	87⅞	86⅞	87⅞	+½
13	do 5½s '62 G	104⅝	104⅜	104⅝	+¼
8	ComwlS 5½s'48A	73⅛	73	73½	....
1	Comm P&L 5s'57	44	44	44	−1¼
1	ConL&P 4½s'56C	102¼	102¼	102¼	−½
32	ConnRivP 5s'52A	94⅛	93⅝	94¼	+⅜
1	CGELPB 4½s'70H	104	104	104	+⅝
6	do 4s '81	97	97	97	+½
1	ConGasU 6½s'43A	4	4	4	+⅜
56	do 6s '43 A	24⅜	22⅝	24½	+2⅝
4	Consum P 5s'36	104⅝	104⅛	104⅛	....
13	do 4½s '58	101	100⅞	101	+⅛
16	ContG&E 5s'58A	54½	53⅝	54	−⅜
6	Cont Oil 5½s '37	95⅝	95⅜	95⅜	+⅛
1	Cont Sec 5s '42A	41⅛	41⅛	41⅛	−3⅛
5	Crane Co 5s '40	63	62⅝	62½	−2⅝
2	Cudahy P 5½s'37	89½	89⅛	89⅛	....
8	do 5s '46	100	99⅝	99⅝	−¼
6	DalP&L 6s '49A	105⅝	105	105⅝	+¼
2	do 5s '52 C	100	100	100	−⅜
5	DaytP&L 5s'41	104¼	104	104¼	....
3	DetCGas 6s'47A	87⅝	87½	87⅝	....
7	do 5s '50 B	83	82⅝	82⅝	....
6	DixGulfG6½s'37A	81	78⅛	78⅛	−3⅛
14	EastUtInv 5s'54A	21⅛	20	21⅛	+⅝
1	Ed El Ill 5s '35	102⅝	102⅝	102⅝	....
2	do 5s '34	102½	102½	102½	+⅛
9	ElecP&L 5s 2030	43	42⅝	43	+⅜
6	Emp Dis E 5s'52	48⅝	47½	48⅝	....
27	Emp O&R 5½s'42	37	36⅛	37	+½
2	Erie Ltg 5s '67	90½	90½	90½	−1
7	FairbMorse 5s'42	55	55	55	+1
2	Fed Sugar 6s '33	2¼	2¼	2¼	+⅛
7	FedWat 5½s '54	42¼	41⅝	41⅝	+⅜
2	FstoneCotM 5s'48	75½	75⅛	75⅛	+⅛
3	Fstone Tire 5s'42	87	85⅝	85⅝	−⅜
5	Fisk Rub 5½s'31	43½	43⅛	43¼	....
4	do 5½s '31 cod	43⅛	43⅛	43⅛	....
2	do 8s '41 cod	52½	52½	52½	....
15	Fla P&L 5s '54	60⅝	60	60⅛	+⅛
1	Fla P 5½s '79A	59⅝	59⅝	59⅝	....
7	GaryE&G 5s'34A	63⅞	61⅛	63⅛	+3⅛
31	Gatin P 5s '56	65	63	64⅝	+2⅛
1	do 6s '41	49	49	49	+1
3	do 6s '41 B	50	48	50	+2
2	GenPubUt 6½s'56	24	23⅞	23⅞	−1⅛
4	do 6½s '33	30	29½	30	+⅜
2	GenRay 6s'48xw	26	26	26	−2
4	GenWWk 5s'43A	40½	40	40¼	−⅜
9	do 6s '44 B	11⅛	10⅝	11⅛	+⅛
5	do 6s '44B cod	10½	10½	10½	−½
1	GeoCarPow 5s'52	84½	84½	84½	....
21	Geo Pwr 5s '67	78	77¼	77⅜	−⅜
1	Geo P&L 5s '78	55	55	55	−2
3	Gillette 5s '40	100½	100⅜	100⅜	....
5	GlenAldCoal 4s'65	55	54½	55	+¼
1	GliddenCo 5½s'35	85	85	85	....
1	GodchauxS7½s'41	81¼	81¼	81¼	−2¼
2	Gr Trnk 4s '50	62	62	62	−1
1	do 6½s '36	97½	97½	97½	−½
3	Gr N P 5s '35	100⅜	100⅜	100⅜	−¼
6	Gulf Oil Pa 5s'47	97⅝	97½	97⅝	+¼
22	do 5s '37	99½	99⅜	99⅝	−¼
1	GlfStUt 5s '36A	73⅝	73⅝	73⅝	+⅝
7	HallPrt 5½s'47A	58½	57	57	−3
8	HoodRub 7s '36	50⅛	50⅛	50⅛	−⅜
2	do 5½s '36	41	41	41	....
1	HstnGlfG 6s'43A	47	47	47	....
2	HstLt&P 5s'53A	97	97	97	−1
1	HygrFds 6s '49A	42	42	42	+1⅜
1	Idaho Pw 5s '47	99	99	99	....
8	Ill Cen 4½s '34	38¼	37½	38¼	+1⅜
12	Ill P&Lt 5s '56C	64⅜	64	64	−⅜
31	do 5½s '57	55	54	54¼	−1⅜
12	do 6s '53 A	69⅝	68½	69	−1
5	do 5½s '54 B	67¼	67¼	67¼	−¼
8	Ind&Mch 5s'55	94½	94½	94½	....
5	IndEl 6½s '53B	83	80	81½	+½
1	IndHyEl 5s'58A	72	72	72	−2
2	Ind Svc 5s'50	32⅞	32½	32⅞	−⅛
5	do 5s '63 A	32½	32½	32½	−¼
6	IndplP&L 5s'57A	86⅝	86¼	86⅝	....
3	IndplWt 5½s'53	101¼	101¼	101¼	−¼
1	InldP&L 6s'57 C	12	12	12	−10
7	InsulUInv 6s'40B	1¼	1⅛	1⅛	−¼
21	IntPSec 7s '57E	89	89	89	....
2	do 7s '52 F	80½	80½	80½	−1½
6	IntSecAm 5s'47	45⅛	44⅝	44⅝	−⅝
5	IntIr&St 5½sA'46	41½	41⅛	41⅛	+⅛
5	IntersPw 6s '52	45	45	45	−1
35	do 5s '57	60½	59¼	59⅝	−⅜
1	IntPSvc 5s'56D	68⅜	68⅜	68⅜	−¼
2	do 4½s '58	62½	62	62½	+⅛
1	IntTel 5s '61A	62	62	62	....
1	IaNebL&P 5s'57	81½	81½	81½	....
1	IaRy&L 5½s'45A	86¼	86¼	86¼	....
5	JerCP&L 4½s'61C	88⅝	88½	88½	−⅛
1	KyUtil 6½s '48D	87¼	87¼	87¼	....
2	KimbrCl 5s'43A	81	81	81	−⅜
1	KopG&C 5½s '50	74	74	74	....
1	do 5s '47	70	70	70	....
6	Kresge 5s '45	94	93	93	+½
26	Lehi PS 6s2026A	71	70	71	+⅜
5	LosAG&E 5s '61	96½	96½	96½	....
20	LG&EKy 4½s'61C	96⅝	96⅛	96⅛	−½
2	LouvP&L 5s '57	86½	86½	86½	+1¾
2	Manit P 5½s'51A	43½	43	43	....
1	MassGas 5½s '46	90	90	90	−⅜
2	do 5s '55	83½	83½	83½	+1
3	Met Ed 4s '71	75	74¼	74¼	−⅜
3	do 5s '62 F	86⅝	86⅝	86⅝	−⅛
1	MidWUtil 5s'33	8⅝	8⅜	8⅜	+½
3	do 5s '34	8½	8½	8½	+¼
1	do 5s '35	8½	8½	8½	−⅛
7	MidSPet 6½s'45A	30	27⅛	27⅛	−6⅛
7	MilwGLt 4½s'67	99⅝	99	99	−1
2	MinP&L 4½s'78	72	71	71	−1
3	do 5s '55	77¼	77¼	77¼	−1⅜
4	MissP&L 5s '57	78	77⅛	77⅛	−½
3	MissRivP 5s'51	102	102	102	....
1	MoPSvc 5s'47A	59	59	59	+1⅜
5	MntrLHP 5s'51A	89⅞	89⅞	89⅞	±⅜
9	do 5s '70 B	89¼	88⅛	89	+¾
2	MunsnSS 6½s'37	10	10	10	....
2	Nargnst 5s '57	99½	99½	99½	+½
11	do 5s '57 B	99¼	99	99	−⅜
2	NatP&L 6s2026A	76½	76¼	76½	+¼
5	do 5s 2030 B	63⅝	63⅜	63⅝	−¼
15	NatPSvc 5s'78	19	18½	18½	−½
6	Nat Tea 5s '35	80¼	80	80	....
1	Neb Pw 4½s '81	99½	99½	99½	+1⅜
2	Nev Cal E 5s '56	62	61⅞	62	....
45	NEngG&E 5s'50	56	53½	56	+2⅛
31	do 5s '48	56	53½	56	+3¼
32	do 5s '47	56	54⅝	56	+1
2	N EngPw 5½s'54	59⅝	59⅝	59⅝	+⅜
4	do 5s '48	55½	55¼	55¼	−⅜
2	NOrl PS 4½s'35	54⅝	54⅝	54⅝	....
29	NYChi&SL 6s'35	20	19⅛	19⅛	−1⅛
53	NYP&Lt 4½s '67	92¼	91⅞	91⅞	+⅜
6	NiagF P 6s '50	106	106	106	....
21	do 5s '59 A	101¼	101	101¼	+1⅛
3	NAL&P 5½s'56A	43⅝	42½	43	+¼
2	NContUt 5½s'48A	33	33	33	....
2	NIndP S 5s '66C	83⅝	83	83	−2
1	N NYUtil 6sC'43	94⅝	94⅝	94⅝	+⅝
4	NO P&L 5½s '51	98	97⅞	98	....
1	NOTracL 5s'56	91½	91½	91½	....
12	NStateP 5½s '40	85	83½	85	+½
26	do 4½s '61	90⅝	90⅛	90⅝	....
4	NTexUt 7s'35xw	85¼	85¼	85¼	−1⅛
1	NW PS 5s '57 A	70¾	70¾	70¾	−3½
2	Ohio Edis 5s '60	95	95	95	....
5	Ogden G 5s '45	94	94	94	....
1	Ohio P 5s '52 B	100	100	100	−⅛
11	do 4½s '56 D	94	93⅝	94	+⅜
1	Ok G&E 6s '40 A	73	73	73	....
11	do 5s '50	84	83⅝	84	−⅛
4	Osw Falls 6s '41	56	56	56	+⅜
1	PG&E 4½s '57 E	96⅞	96⅝	96⅞	....
39	do 4½s '60 F	97	96⅛	96⅞	+⅛
21	do 5½s '52 C	104⅝	104¼	104⅜	+⅛
1	do 6s '41 B	107⅝	107⅝	107⅝	−⅛
3	Pac Inv 5s '48 A	73⅛	73⅛	73⅛	+¼
4	Pac P&L 5s '55	63⅛	62⅝	63⅛	+⅜
19	Pac W O 6½s '43	67	65	67	+2
8	PenCP&L 4½s'77	75¾	75⅛	75⅛	−⅛
1	PenD&W 6s'49cod	26⅜	26⅛	26⅛	+1⅜
2	Pen-O E 5½s'59B	65	63	63	−3
2	do 5½s '54 A	99	98⅝	98⅝	+⅛
5	Pen Pw 5s '56	99½	99½	99½	+⅛
2	Pen P S 5s '54 D	88	88	88	....
1	PWat&P 5s '40	105	105	105	....
45	Peo G&LC6s'57C	103⅛	103⅛	103⅛	+⅛
7	Peo L&P 5s '79	1⅛	1⅛	1⅛	....
6	Phila El 5s '66	107½	107	107⅛	−⅛
1	PhilaEP 5½s '72	106⅛	106⅛	106⅛	−⅜
1	Ph R Tr 6s '62	54	54	54	+2⅜
2	PhilSG&E4½s'57	101¼	101⅛	101⅛	....
1	Piedm El6½s'60A	63⅝	63⅝	63⅝	−⅛
1	Pitts Coal 6s '49	83	83	83	−2
3	Poto E 5s '56 E	81	80½	81	−4⅛
1	do 4½s '61 F	77⅛	77⅛	77⅛	−⅛
1	PowCNY 6½sA'42	94⅝	94⅝	94⅝	−⅜
4	Proc&G 4½s '47	104	103⅝	104	+1⅛
3	Pub S N I 5s '56	89	88⅛	89	+1½
1	do 4½s '80 E	83	83	83	+⅛
24	do 4½s '81 F	83¼	83	83¼	+⅛
38	do 6½s '37 G	101	100⅛	101	+⅛
1	Pub S Ok 5s'57D	69⅛	69⅛	69⅛	−⅛
12	PugSdP&L 5s'50C	65	62⅝	62⅝	−1⅝
1	do 4½s '50 D	58½	58½	58½	....
5	Qu B Gas 4½s'58	95	95	95	+½
67	Rem Ar 5½s '33	95	94	95	+1½
1	Rep Gas 6s '45A	16¼	16⅛	16⅛	....
9	Roch C P 5s '53	46⅛	45½	46⅛	+⅛
2	RochR&L 5s '54	103⅝	103⅝	103⅝	....
2	Ryerson&S 5s '43	81	81	81	....
11	StLGas&C 6s '47	15½	14⅛	15⅛	+1
21	Safe HW 4½s '79	98½	98¼	98¼	−⅛
3	SaDG&E5½s'60D	104½	104¼	104½	....
5	SanJoL&P 5s'57D	93	93	93	−1
2	SchRE 6s '35 xw	8¼	2¼	8¼	−⅝
1	Scripps 5½s '43	66	66	66	+1
13	Seattle Lt 5s '49	40½	39⅝	40½	+⅝
25	ShaW&P4½s'67A	58⅝	58¼	58¼	−⅝
4	do 4½s '70 D	58⅝	58⅝	58⅝	....
13	do 5s '70 C	67	66½	67	−1
10	Sher-Wyo 6s '47	31	31	31	+⅛
1	SioC G&E 6sA'47	88½	88½	88½	−1½
4	SEP-L6s2025Axw	70½	70¼	70½	−⅛
2	So Cal E 5s '39	106	106	106	....
8	do 5s '51	102⅝	102¼	102⅝	+¼
4	do 5s '52	102¼	102¼	102¼	+¼
3	do 5s '54	102⅛	101⅝	102½	+⅛
5	So C G 5½s '52B	101⅝	101⅝	101⅝	+1⅝
12	So Ind Ry 4s '51	42	40½	40½	−½
14	SolG&E 5½s '57	103¼	102⅝	103¼	+⅝
10	Sou N G 6s '44	43½	43	43	....
1	So'WG&E 5s '57A	78¼	78¼	78¼	−⅝
1	So'wL&P 5s'57A	60	60	60	−1
1	So'w N G 6s '45	31½	31½	31½	+½
2	So'wP&L6s2022A	52½	52½	52½	....
15	Staley Mfg 6s '42	74⅝	74⅝	74⅝	+⅝
1	Spang-Ch 5s '48	69¼	69¼	69¼	+⅜
7	Std G&E 6s '35	57	55⅝	57	+1½
2	do 6s '35 cvt	56	56	56	+1
4	do 6s '51	46	45	46	+1
11	do 6s '66	45⅝	44½	45¼	−½
3	Std Inv 5s '37xw	67½	67½	67½	....
7	Std P&L 6s '57	43½	43	43¼	−¼
1	Std Tel 5½s '43	30¼	30¼	30¼	+⅛
1	Sun Oil 5½s '39	100¼	100¼	100¼	+¼
2	Superp Ill 4½s'70	72	72	72	+2
2	do 4½s '68	71¼	71¼	71¼	+1¼
13	Swift&Co 5s '40	94	94	94	+½
9	do 5s '44	102	102	102	....
3	Syrac L 5s '57 B	103	103	103	....
7	Tenn El P 5s '56	89¼	89	89	−1
7	Tex El S 5s '60	79½	79	79¼	+⅛
1	Tex G Ut 6s '45	19½	19½	19½	−½
52	TexP&L 5s '56	80	79½	80	+½
5	do 5s '37	100¼	100	100	−⅝
2	Thermoid 6s '34	40	40	40	−1
2	Tide WP 5s '79A	63	62	62	−1
54	Tol Ed 5s '62	95⅝	95¼	95⅝	....
7	Tri Util 5s '79	½	⅜	½	+⅛
2	TwCRTr 5½s'52A	29	29	29	+1
1	Ulen&Co 6s '44	17	17	17	+2
1	Union El 5s'67B	101	101	101	−⅛
7	Un G Cor 5s '50	100	99⅝	99⅝	−⅛
10	Un E N J 4s '49	100¼	100	100	....
1	Un L&P 6½s '74	52	52	52	+1
1	do 6s '75	48⅜	48⅜	48⅜	+⅛
15	UnL&Ry 5½s '52	52⅝	52	52	−⅛
2	do 6s '52 A	80¼	80¼	80¼	....
1	UnL&Ry 6s '73 A	41	41	41	−2
19	U S Rub 6s '33	88⅝	87½	87½	−1¼
1	do 6½s '35	42	42	42	−3
1	do 6½s '38	37⅛	37⅛	37⅛	....
6	Van C Pg 6s '48	21⅝	20½	21⅝	+1¼
5	VirgE&P 5s '55A	95½	95½	95½	−½
1	Virg P S 5s'50B	67⅛	67⅛	67⅛	+1
11	West T U 5s'57A	47½	46½	47¼	+⅛
1	WestvChl 5½s'37	103	103	103	+⅝
1	WiscML&P 5s '44	79¼	79¼	79¼	−2⅝
1	WisP&L 5s '56E	85	85	85	+1

FOREIGN BONDS.

No. thou.		High.	Low.	Close	Net chge.
1	Bad C M 7s '51	49	49	49	....
5	BogMB 7s'47new	20	20	20	....
5	Bu A Pr 7½s'47	30¼	30	30	−⅛
2	do 7s '52	24⅝	24⅝	24⅝	−⅛
5	Cent B G 6s '52A	39	39	39	....
15	do 6s '51 B	52¼	52	52	....
4	Com P Bk 5½s'37	51⅝	51¼	51¼	−½
11	Er M El 6½s'53A	66	65⅛	66	+1⅛
2	Eur El 6½s'65xw	60	60	60	....
5	Eur Mg 7s '67 C	31¼	31¼	31¼	−½
5	Fin 1 Bk 7s '44	67½	66	67⅛	−½
21	Ger C M 7s '47	44⅜	43¼	44⅜	+1
30	do 6s '47	45⅛	44⅛	44⅛	−½
1	Gua&WR 6s '58A	24⅝	24⅝	24⅝	+½
20	Hamb E 5½s '38	61	60	61	+½
1	Hano City 7s '39	44⅝	44⅝	44⅝	+2⅝
1	Isotta F 7s'42xw	64	64	64	+⅝
7	It S P 6s '63 A	49	48	48	....
2	Mar Brazil 7s'58	7	7	7	....
15	Mend P 7½s '51	20	18⅛	18⅛	−1⅛
14	Prussia El 6s '54	45	44½	45	+1⅛
8	RuhrG 6½s '53 A	48⅝	48⅛	48⅝	+⅝
11	Russ6½s ctfNC'19	1⅝	1⅝	1⅝	....
6	do 5½s '1921	2⅜	2⅜	2⅜	−⅛
1	Sant Chile 7s '49	4⅝	4⅝	4⅝	−⅛
1	do 7s '61	5	5	5	....
2	Sau Falls 5s'55A	103	102½	102½	−⅛
7	Sax P K 6s '37	53½	52	53½	−1⅛
5	Stinnes 7s '36 xw	43⅝	42⅝	43⅝	+1
4	do 7s '46 xw	40	39⅛	39⅞	+1⅛
1	Terni El 6½s '53	69	69	69	−1
5	Un E S 7s '56xw	75½	75	75	....
2	Un Ind 6½s '41	50⅝	50⅛	50⅛	+⅛

*Ex-vidldend. †First sale since ex-dividend date or dates. ww—With warrants. xw—Without warrants.

CLOSED BANK'S DIRECTORS FIGHT $1,000,000 SUIT

2 Judges Among 15 Who Signed Note.

[Continued from page 23, column 8.]

assumed the deposit liabilities of the Home Bank and Trust company and took over the quarters at 1200 North Ashland avenue. Subsequently, in June, 1931, the new bank closed its doors.

In addition to the three signers mentioned the note bears the names of L. H. Prybylski, A. J. Orthal, Fred W. Georgs, Louis D. Glanz, Peter L. Evans, Ernest Fenske, Meyer Tittlebaum, L. E. Johnson, John G. Carlson, Thomas P. Hair, and P. Drymalski. All were directors of the Home Bank and Trust company.

Challenge Note's Validity.

Disclosure of the suit was made yesterday when pleas contesting the validity of the note were filed in Superior court on behalf of some of the signers. Other pleas will be filed today, it was learned, by attorneys representing Judges Schwaba and Jarecki, Mr. Wieboldt and Mr. Drymalski.

At the present time the note is held by the National Republic company, affiliate of the Central Republic Bank and Trust company. The latter bank was formed in 1931 through the consolidation of the National Bank of Republic and the Central Trust company. The note has been transferred twice since it was originally made. It was transferred first to the Chicago Trust company and then to the plaintiff in the present suit, the National Republic company.

Judgment Suit Reopened.

The legal dispute over the note's validity began Oct. 1, this year, when the National Republic company went into court and obtained judgment against the signers. Motions to set aside the judgment and plead the merits of the case were made on behalf of the various defendants a few days later before Superior Court Judge Walter T. Stanton. On Nov. 5 Judge Stanton entered an order opening the judgment and giving the defendants the right to plead the merits of the case.

Substantially the same defense is made in all the pleas filed on behalf of the defendants. In the bill prepared by Attorney Marion B. Stahl of the law firm of Kirkland, Fleming, Green & Martin on behalf of the three defendants mentioned, it is alleged that the directors were induced to sign the note by George Woodruff merely as a matter of form in aiding him and his associates in getting the new bank under way.

Called Note Matter of Form.

The answer sets forth that Woodruff, acting as agent of the National Bank of Republic, approached the directors of the Home Trust and Savings bank early in July, 1931, with a plan for organizing a new bank.

Woodruff proposed, the answer sets forth, to form the new bank with funds to be raised by him and his associates through the sale of stock. Woodruff declared, the answer says, that the National Bank of Republic could not immediately furnish the funds unless the directors of the old bank would sign the note as a matter of form.

Woodruff planned to sell the stock in the new bank at a price sufficient to retire the note, it is alleged. The signers of the note were to assume no liability either as to principal or interest, the defendants claim.

Charge Note Changed.

The defendants further charge that the note was altered after they had signed to include the following, "7,500 shares of United American Trust and Savings bank [3,750 of which are to be exchanged for 22,500 shares of National Republic Bancorporation]."

The defendants deny that they gave any authority to supply collateral on their behalf.

The defendants further allege that the Chicago Trust company was aware of the circumstances under which the note was executed, as was National Republic company, to which it was finally transferred, when it accepted. The plaintiff, the National Republic company, also had knowledge of the nature of the note, it is alleged.

The law firm of Defrees, Buckingham, Jones and Hoffman is representing the plaintiff in the litigation.

HOME OWNERS' FRIEND

Inquiries must be accompanied by a stamped, self-adressed envelope. Answers of public interest will be published. Address letters to Home Owners' Friend, Chicago Tribune. Be sure and state all the facts. Answers are based on information which The Tribune believes correct, but beyond care in securing it The Tribune assumes no responsibility.

Wednesday, December 7, 1932.

Mortgagee Is Worried.

TO THE EDITOR: I will appreciate and thank you for information on the following: I am a mortgagee holding mortgages on several small homes in this city. Most of the mortgages are overdue and payable. The home owners are absolutely unable to find any one from whom they can obtain funds to pay off the mortgages. I want the money that is due me, but dislike to foreclose. Can the Home Loan bank in instances like this render any assistance at all?

The realtor through whom I transact most of my business tells me that the Home Loan bank was created to help only building and loan associations, life insurance companies, trust companies, and the like, and that where the mortgage transactions are between individuals, like in my case, the Home Loan bank can render no assistance at all. Please give me the true facts and oblige. DR. N. P. S.

ANSWER: Due to the limited time the Home Loan bank has been in operation it is practically impossible to judge the merits of that organization. However, the laws under which this government organization operates provide that individual owners may secure loans direct, providing they have exhausted every other source.

We suggest you request your clients to write the Home Loan bank, 2544 West Railroad avenue, Evanston, Ill., stating their case and requesting either an application for loan or for the name of a building and loan association near their property that has subscribed and been accepted to membership in the bank.

There may be cases where you hold a $4,000 mortgage and the Home Loan bank will only be willing to loan $3,000. In that case the $3,000 could be turned over to you and you in turn take back a second mortgage or contract for the balance.

Permit us to offer a suggestion, where a case appears hopeless at the present time, which eliminates foreclosure, thus relieving the mortgage holder of this expense and also gives the home owner an opportunity to keep his home. Mortgage firms, insurance companies, and large home building organizations favor this plan and use it extensively.

Lease with option to purchase. The owner quitclaims the property to you immediately. In return, you give the owner a lease for twelve or eighteen months with free rent, depending upon the amount of his equity, together with an option to repurchase the property for a specific amount during that period of time. This protects the mortgage holder's investment and does not burden the owner with unnecessary penalty charges. Care should be taken to have a good attorney draw up the lease with option to purchase.

PRODUCE MARKETS

Fresh eggs were in good demand, with prices steady to ½c higher. Receipts, 2,392 cases. Butter was ¼@½c lower. Receipts, 7,311 tubs. Live turkeys were steady to 1c higher, heavy hens and colored spring chickens 1½c higher; leghorn hens and broilers 1c higher; rock springs, 1@2c higher; ducks 1@2c higher, and geese 1½c higher. Receipts, 2 cars and 37 trucks. Potatoes easier. Receipts, 76 cars, with 258 cars on team track.

WHOLESALE CREAMERY BUTTER PRICES.

	Chicago Whole milk.	Chicago Centralized.	New York.	Boston.	Philadelphia.
93 score	23¼	....	24⅛	....	25¼
92 score	22¾	....	23½	24	24¾
91 score	22	....	23¼	23¾	23½
90 score	21¾	22¼	22¾	23½	23
89 score	21½	21¼	22¼	23	22½
88 score	21	21	22	22½	22
87 score	20	....	....	....	....
86 score	19	....	....	....	21½

BUTTER PRICES TO CHICAGO RETAILERS.

Score—	Tubs.	Prints.	Cartons.
Best [92-93]	24½-26	25½-27	26½-28
Good [89-91]	23½-24¼	25 -26	25½-26½

WHOLESALE CHEESE PRICES.

	Chicago.	Boston.	New York.	Philadelphia.
Flats	....	....	12¼-13¾	....
Twins	[illegible]	13	-14	....
S. Dais.	12¼-12½	13	-13½ 13	-13¼ 13¼-13½
Y. Ams	....	13	-13½ 13	-13½
Lghns.	12¼-12½	....	....	13¼-13½

LIVE POULTRY—WHOLESALE.

Turkeys	11@16c	Old roosters	8½c
Hens	10@13c	Leghorn broilers	9c
Leghorn hens	9c	Ducks	9@11c
Springs	11c	Geese	10½c
Rock spgs	11½c		

DRESSED POULTRY.

Turkeys, yg. toms	17c	Springs	11c
Do young hens	17c	Ducks	11c
Do old hens	15c	Do No. 2s	8c
Do old toms	14c	Geese	10@12c
Hens	10@12c	Do No. 2s	7c

FRESH EGGS.

Fresh firsts	30½c	Dirties	18@23c
Extra firsts	31½c	Current rcts	28@29½c
Checks	17@22½c		

WHOLESALE DRESSED BEEF.

	Yearlings.	No. 1.	No. 2.	No. 3.
Ribs	16	18	17	6½
Loins	20	26	21	7
Rounds	12	10	9½	5½
Chucks	11	8	7¼	4½
Plates	8	8	7½	4

VEAL CARCASSES.

50@65 lbs	4c	90@100 lbs	5@5½c
70@80 lbs	4@4½c	110@125 lbs	6c

ROSIN AND TURPENTINE.

SAVANNAH, Ga., Dec. 6.—(AP)—TURPENTINE—Firm 37¾c; sales 116; receipts 316; shipments 220; stock 20,407 casks. ROSIN—Steady; sales 1,032; receipts 2,511; shipments 296; stock 155,409 brls. Quote: B $1.90; D $2.20; E $2.32½; F, G, and H $2.47½; I, $2.52½; K, $3.05; M, $3.60; N, $3.85; WG $4.45; WW $5.35; X $5.40.

Want Ad INDEX

Want Ad Offices

1 South Dearborn St. Tribune Square

ADTAKER — SUPERIOR 0100

The more you tell, the quicker you sell

	Page
Auction Sales	27
Automobiles—	
Passenger Cars	27
Trucks	27
Wanted	27
Loans	27
Tires	27
Motor Trucks To Rent and Wanted	27
Barter and Exchange	27
Board and Lodging	26
Board and Room Wanted	26
Books and Magazines	27
Business Opportunities—	
Businesses For Sale	27
Partnerships and Investments	27
Distributors	27
Concessions and Locations	27
Business Equipment	27
Business Service	27
Wanted	27
Business Personals	27
Business Directory	25
Bus Transportation	27
Cemeteries	25
Clothing, Furs, etc.	14
Dancing Schools	26
Death Notices	14
Dogs, Cats, Birds, Poultry, etc.	27
Dressmaking and Millinery Schools	27
Financial	26
Florists	26
Help Wanted—Male	14
Help Wanted—Female	25, 26
Hotels and Apartment Hotels	26
Home Furnishings	26
Home Furnishings Wanted	26
Household Appliances	27
Houses—See Real Estate and to Rent—	25
Instruction	
Jewelry, Watches, etc.	27
Leaseholds	27
Loans—Personal Property and Salary	26
Lost and Found	27
Mortgages [See Real Estate Loans]	25
Moving, Storage [See Business Dcty.]	27
Monuments	27
Musical and Dramatic	14
Musical Instruments	27
Office Devices	27
Office Furniture, Files, Safes	26
Parcel Post and Express	27
Personal	26
Pianos [See Musical Instruments]	27
Radios and Supplies	27
Real Estate—	
Central	27
Apartment Buildings	27
Houses	27
Suburban	27
Acre Property	27
Resorts	27
Farm Lands	27
Real Estate Service	27
Wanted	27
For Exchange	27
Loans	27
Room and Board Wanted	27
Situations Wanted	26
Stocks and Bonds	25
Store Fixtures	25
To Rent—	26
Rooms	
Houses	26
Apartments	26
Apartments and Rooms to Share	26
Furnished Apartments	26
Stores	26
Offices and Shops	26
Manufacturing Property	26
Other Cities	26
Floors and Lofts	26
Travel Opportunities	26
Trade Schools	27
Typewriters and Supplies	26
Undertakers	27
	14

LOST AND FOUND.

TO FINDERS.

If you have found a cat or a dog, a pocketbook, jewelry, or fur, and cannot locate the owner through the "Lost and Found" advertisements in The Tribune, call and go through the "Lost and Found" index at the PUBLIC SERVICE OFFICE, 1 South Dearborn-st.

TO LOSERS.

If you are listed in the telephone directory you can charge an advertisement of your lost article by telephoning Miss Miller of The Tribune ad taking department, Superior 0100. Your advertisement receives the benefit of free listing in The Tribune Public Service Office mentioned above for a period of two months. This service facilitates the recovery of lost articles advertised.

BRIEF CASE—LOST—NEAR CALIFORNIA and 26th. Overholt. Canal 4100.

BROOCH—LOST—DIAMOND, WITH EMERalds; South Shore, on I. C. train, or Loop. Reward. Call Regent 3829.

CAT—LOST—ANGORA, RED, MALE; REward $5. No quest. ask. 1038 S. Kedvale.

DOG—LOST—POLICE; TAN UNDERNEATH, black on top, tan stripe on forehead; answers to name "Ted." Call Berkshire 1186.

DOG—LOST—6 MO. BEAGLE HOUND, BLK. and white, 4 wh. feet and black saddle with distar in center, "Pal." Reward. Reg. 1596

DOG—LOST—BLACK SCOTTIE STERILE FEmale. Reward. Hemlock 4856.

DOG—LOST—BLACK AND TAN TERRIER; name "Mitzi." Rew. Buckingham 1885.

DOG—LOST—POLICE PUP, DEC. 1ST. Clark-Fullerton. Reward. Diversey 8239.

DOG—LOST—FEMALE WIRE H. TER.; BLK. blanket; Hyde Pk. dist.; rew. H. P. 8450.

EDUCATIONAL TAX WARRANT—LOST—Reward. Phone Fairfax 7977.

EVENING PURSE — LOST — BROCADED cont. blk. and gold cigaret case. Sat. night on Goethe-st., bet. Ritchie-ct. and State st. Liberal reward. Superior 5357.

FUR COAT—LOST—MAN'S RACCOON, ALSO shotgun, from Cadillac car, parked on near north side; $100 reward. No questions asked. Canal 5300. Mr. Gar.

GLASSES—LOST—LADY'S, BET. DEV.-CLK. Bdwy. car, Uptown theater. Briar. 5598.

HANDBAG — LOST — BLACK, CONTAINING baby clothes. Call Euclid 10029.

KODAK AND BAG — LOST — BLACK; ON Monroe-st., Sat. night; $20 reward. No questions asked. J. W. Thomas, 844 W. Adams.

PIN—LOST—DIAMOND FRATERNITY, INItialed R. Platt. Monday. Rew. Cent. 2565.

POCKET BOOK — LOST — BLACK SUEDE, containing Symphony Concert tickets, etc., between loop, Devon and McCormick-blvd. Reward. Call Randolph 4884.

PURSE — LOST — BROWN, GREEN, AND flat black music roll; Sheridan, bet. Huron Evanston. Finnegan, Veterans' Bur., N. Chi.

PURSE, BLACK, AND LEA. PICTURE FOLDer—Lost—Mementos invaluable solely to owner; reward. Fra. 7636 or Village 8808-J.

PURSE—LOST—LADY'S, AT KANE STORage; keep money, return papers; no questions asked. Diversey 3345.

PURSE—LOST—BROWN LEATHER, METAL trim.; rew. Miss Fontana, Whi. 4380.

PURSE — LOST — BLACK MOIRE, CONT. glasses, etc. Reward. Sheldrake 3227.

RABBIT—LOST—LGE. WHITE MALE, FROM 1532 E. 67th-pl.; rewd. Fairfax 6499.

RHINESTONE CLIP WITH BLUE STONE—Lost—Nov. 26; reward. Graceland 0739.

RING—LOST—TOPAZ, SEAL, CLARK-ST., nr. Lincoln Pk. Reward. Linc. 4359.

RING — LOST — DIAMOND; SENTIMENTAL val.; lib. rew.; no questions. Rog. Pk. 4128.

WRIST WATCH — LOST — SMALL, GOLD; Rav. bus, Nov. 30. Address L M 75, Tribune.

WRIST WATCH—LOST—LADY'S, VIC. HARrison-Wabash, Tues. a. m. Rew. Har. 7613.

BUSINESS PERSONALS.

FREE MANICURE DAILY IF TAKEN WITH free marcel, paid finger wave, or facial. Acne clinic Thur., 1 p. m. Perm. wave, $1.50. Free trim Weds. Open Mon., Wed., Fri. till 8. MIDWEST BEAUTY COLLEGE, LTD. 5 North Wabash, Kesner Bldg., 7th Floor.

ALWAYS FAIR CASH VALUE PAID FOR old gold silver, platinum, dental crowns. U. S. Smelting Works [The old Reliable] 39 S. State-st., corner Monroe, 4th floor.

HAIR TINTING MODELS WANTED. Nominal charge for shampoo only. All work carefully supervised. 108 N. State. MARINELLO. State 5057.

$5 PERM. FOR $1.75; ORIG. LORAINE Beauty Shop. 159 N. Cicero. Mans. 0391.

BUS TRANSPORTATION.

NEW YORK, $7; LOS ANGELES, $22. St. Louis, $2.75; Kan. C., $5; Dallas, $13; Detroit, $2; Cleveland, $5; Pittsburgh, $7; Des Moines, $5; Omaha, $6; Denver, $11. 87 W. VAN BUREN. WEBSTER 1702.

N. Y., $7. Los Angeles, $22
St. Louis, $2.75; Dallas, $13; Kan. Cy., $6.25
NEW YELLOWAY LINES.
6 and 8 E. ROOSEVELT-RD. HARR. 5827.

NEW YORK, $7; MIAMI, $22; TOLEDO, $3; Los Ang., $22; Dallas, $13; K. C., $5; Clev. $5; Denver, $11; Omaha, $6; Pitts., $7; St. Louis, $2.75; New Orls., $17; Buffalo, $8.50. Hotel Grant, 6½ S. Dearborn. DEA. 6111.

Low Excursion Everywhere
LOOP BUS AIR DEPOT.
19 N. Clark-st. Randolph 8855.

CUT RATE EVERYWHERE—FLA., $17.75; Calif., $19.50. 20 S. Canal. State 2145

NEW YORK, $7; MIAMI, $23; LOS ANgeles, $22. 31 E. 12th-st. Calumet 4900

HOUSEHOLD APPLIANCES.

MUST SACRIFICE MAYTAG WASHER, Rotor-X ironer, Hoover vac. Superior 479?.

WE REPAIR YOUR OLD WASHER ON install. E. Z. payts., lowest pri. Bev. 2680

ALL MAKES VACUUM CLNRS., $9.95, AT our factory, 1214-18 N. Wells. Lin. 8118.

NEW THORS, $37.50; MAYTAGS, EASY; $1 dn., $1 wk. Open eves. 5140 W. Madison.

RENT A MAYTAG WASHER AND SAVE MONEY. SEELEY 7466.

Electric Refrigerators.

ELECTRIC REFRIGERATORS — SPECIAL clearance. Your opportunity to obtain at drastic price reduction brand new 1932 model Leonard Electric Refrigerators. Equipped with Len-a-dor. Fully guar. See us before you buy. L. C. Wiswell Co., 322 S. Mich.

REPOSS. REFRIGS., $16.50, WHILE THEY last. Kelvin, Servel, Cope., Zerozones; A1 cond. 220 W. Huron. Open Sunday.

NORGE SAMPLE SALE—ALL MODELS; lowest prices. 2665 Milwaukee. Open eves.

SITUATIONS WANTED—MALE.

Bookkeepers and Clerks.

BOOKS KEPT PART TIME.

BY AUDITOR—20 YRS.' EXPER. ALL stmts., tax reports. M. Tanner, Cent. 9244.

BOOKKEEPER-ACCOUNTANT—FULLY EXperienced; all statements; refs.; competent; moderate salary. Address D 571, Tribune.

BKKPR.-LEDGER CLERK—GEN. OFFICE. Age 22; 2 yrs. college. Triangle 8936.

BOOKKEEPER-ACCOUNTANT — COLLEGE graduate; 7 yrs. experience. Buck. 1894.

GENL. OFFICE WK.—TYPING, BILLING, etc.; married. Address D 558, Tribune.

GROCERY CLERK—25 YRS. EXP. 1340 Rosedale-av. Ravenswood 7303.

Accountants and Auditors.

ACCTG.-BKKPG. PART TIME: ALL STMTS., taxes, audits. P. A. exp. Reas. Alb. 10233.

ACCT.-BKKPR.—CR. AND COLL. CORRESP., etc.; A-1 refs. Address D 78, Tribune.

ACCT.-BKPR.—COSTS, CREDITS, COL., ETC. 20 yrs.' thorough exp. Cicero 2139-J.

I WILL KEEP YOUR BOOKS ON A PART time basis; financial and profit and loss statements. Address D 429, Tribune.

Executives and Managers.

SALES EXECUTIVE.

13 years' exp. sales direct. and mgmt. Div. Brch. and Dis. Mgr., including credits and collections; 1 yr. travel exec. auditor; employed, organized, reorganized, directed several large sales organizations. Familiar with entire U. S. except W. Coast. Locate anywhere in U. S. or Canada with reliable concern. Age 36, married; reli. ref. Address C J 19, Tribune.

SALES CORRESPONDENT OR

Sales manager-assistant manager. Can furnish excellent references. Will accept position for part time or temporary at any salary, or permanent at reasonable salary. ADDRESS D 338, TRIBUNE.

AD LAYOUT-COPYWRITER.

Over 15 yrs.' advertising exper. Direct mail, newspaper, magazine; expert layout man, copywriter, production, artist. Ample refs. Available now. Address D 349, Tribune.

EXECUTIVE—20 YEARS' MFG. EXPERIence, in sales, credits production and general manager, seeks real opportunity. Address D 423, Tribune.

EXECUTIVE SALESMAN — CONNECTION with reliable concern; specialty exp., good producer. Address D 544, Tribune.

COLLECTION MAN—14 YRS. EXP.; THORO. knowl. acct'g and credits; exec. ability; best refs. Address D 414, Tribune.

Professions and Trades.

A1 CARPENTER WORK IN EXCH. FOR anything of value. Euclid 3276.

AUTO MECH. — BODY, FENDER MAN; paint, weld tops; exp.; ref. Grace. 8085.

BUTCHER APPRENTICE — YOUNG MAN wishes position with an established west or north side meat market. Austin 4908.

CARPENTER-CABINET MAKER—NEW OR rep., 50c an hour or contract. Canal 1739.

CARPENTER — MAINTENANCE, SINGLE man, refs. Fisher, Diversey 7189.

CARPET-LINOLEUM LAYER, EXP., DEsires employment. Pollak. Keystone 5754.

COMPOSITOR—A-1, FAST, 15 YRS.' EXPErience; job, catalogue; wants part time work. Address D 561, Tribune.

ENG.—LICENSED GEN. MAINT., STEAM, elect.-elevators. Address D 536, Tribune.

EXCH. CARPENTRY, MASONRY, PAINTing, dec. for groceries. Lackawana 7632.

GROCERY MAN—20 YEARS' EXP.; HON.; rel.; A1 salesman. Call Juniper 7002.

HOTEL, BLDG. MAINTENANCE PLUMBER 18 yrs.' exp.; elect., paint, calc., papering, carpenter; single. Tel. Bittersweet 7258.

LAYOUT OR SET UP MAN—MULTIPLE spindle automatic screw machine. 14 yrs. exp.; refs. Address D 279, Tribune.

PAINT, PAPERHANGER—GOOD REPAIR work; with tools; sm. pay; col. Oak. 7314.

RADIO SERV. AND REPAIR MAN—7 YRS. exp.; all test equipment. Reid, Bruns. 1347.

YNG. MAN—8 YRS. EXP.; MACHINIST with tool, die, exp; can leave city. Theo Malacina. Tel. Bruns. 4380, Rm. 332.

House Servants.

CPL.—DANISH: MAN CHAUF., VAL., BUT.; wife A1 ck.; ref.; go anywh. Spa. 4322.

FILIP.—SCHOOL BOY; EXP. GEN'L HSWK.; plain cook; refs. Diversey 3771, Rm. 6.

FINNISH COUPLE—COOK, HOUSEWORK, butler, chauf.; good ref. Sunnyside 1149.

HOUSEMAN—EXP., SERVE AT TABLE; also exp. driver, city or sub.; sober, reliable. Ph. Independence 4667.

Clubs, Hotels, and Restaurants.

YNG. MAN DESIRES RESTAURANT WORK. $5 and meals. Address L 575, Tribune.

Chauffeurs.

CHAUFFEUR—FIRST CLASS; CADILLAC, Lincoln exp.; best Chi. refs.; prefer position going to Calif. or Fla. Fairfax 3605.

Stenographers, Typists, Etc.

SECY.-STENO.—QUICK, EXPD., CAP.; GD. corresp.; at your salary. Dear. 9862.

Miscellaneous.

MAN—40, SPEAKS 5 LANG.; EXP. WHOL. prod., r. est., bldg., off. exec. Take anything. Address D 430, Tribune.

HOUSEMAN—48, SWISS, PAINT, CALC., furnace; refs. Address D 345, Tribune.

MAN— FAST WORKER; GEN. REPAIRS; fire; dec.; reas. Address D 272, Tribune.

YG. MAN—STUDENT, DES. ANY WORK. IN classes Tues., Thurs. eves. Ken. 4505.

MAN—35, WITH LT. FORD TR. FOR DEL. Your price. Address D 472, Tribune.

MAN—HANDY, DO ANY WORK, FAC. OR shop; can drive. Wellington 5170.

U. GRAD. — 25; NEAT APPEAR.; GOOD nerve; do anything. Address D 559, Tribune.

YOUNG MAN—NEEDS ANY KIND OF work. Refer. Address D 346, Tribune.

YOUNG MAN—20, HIGH SCHOOL GRAD., has car; any kind work. Juniper 2791.

YG. MAN—WITH TRUCK; DESIRES ANY kind work; refs. Address D 347, Tribune.

AGT. OR REP., 38, OWN HI. GRADE CAR. Might serv. it. Address D 482, Tribune.

ARCH. DRAFTS., 24 YRS.' EXP., WANTS work, any kind; no canvas. La Grange 962.

SITUATIONS WANTED—FEMALE.

Bookkeepers and Clerks.

BKPR.-SECY.-TYPIST-COST ACCTG.—9 YRS. exp.; conscient.; gd. appear. Hollycourt 3325.

BOOKKPER.-BILLER—GEN. OFFICE, CASHier; 8 yrs.' exp. Refs. Englewood 0338.

CLERK—22 YRS.; EXP. COST, DETAIL, stock rec.; gen. ofc. steno.; ref. Arm. 0319.

GENERAL OFFICE WORK—BY REFINED woman; experienced. University 1885.

SWTBD. OPER.—CLERICAL WORK; EXPD.; refs. MACOUN, South Shore 1273.

Accountants and Auditors.

ACCOUNTANT—PART TIME, BKS. CLOSED. Income tax service. Nevada 4727.

Professions and Trades.

EXPD. FITTER—TAKE FULL CHARGE ALterations. Rogers Park 9214, Rm. 221.

Domestics and Cooks.

COL. WORKING GIRLS' CLUB—1ST CLASS maids, cooks, laundresses. Oak. 7314.

COL. GIRLS—2, NEAT, WOULD LIKE HOtel work or priv. fam.; gd. ref. Oak. 0297.

COOK, GEN. HSWK., LAUND., IRON, CARE Childrn.—Col.; bake, serve; exp.; gd. wkr.; go, stay; ref; $5-$7. Victory 6102.

COOK—YOUNG COL. MAID, NURSE, LAUNdress, wash windows, love children, cleaning; stay, go; $5-$8; exp. Vict. 6816.

COOK AND HSEWK.—DAY WORK, MID age, German, $8-$10 wk. Graceland 1333.

COOK—FANCY, EXP. COL.; GOOD REFS. 4806 Forrestville-av. or Kenwood 3326.

COOK AND SECOND MAID—2 GERMANS; want permanent place, suburb or country; mod. sal.; no wash.; refs. Lincoln 4660.

COOK—EXCELLENT; AMER.; BEST REFS.; north side or city. Lake View 2754.

COOK—GEN. HSWK.; EXPD. GERMAN girl; best refs.; $10-$12. Lake View 5909.

COOK—A1, COL.; GOOD LAUNDRS.; EXCL. refs.; fond children; city, sub. Vict. 4892.

COOK—HIGH CL. COL. MAID, NEAT, HARD worker, clean, wash.; go-stay. Drex. 4232.

EXP. COOK—GERMAN; AGE 32; A1 REFS. Belmont 3705.

GEN. HOUSEWORK—SWEDISH GIRL; EXper.; refs. Address A 391, Tribune.

GEN. HSWK., 2D OR PERSONAL MAID—Exp.; yg. Germ.; city pref.; ex. refs. Gra. 7307

GEN. HSWK.—WHITE WOMAN EXP. COOK; good ref.; $10-$15 wk. Wellington 6364.

GIRL—WHITE; GEN. HSWK.; STAY NTS.; no cook., ldry.; $8-$10; refs. Rad. 5797.

HSWK., COOK—BRIGHT GERMAN-AMER girl, 22; fine hskpr.; goes to school short time daily; $5. Miss Weber, Diversey 5840.

HSWK.—GD. COOK, REL., SWED., AGE 35; city or sub. Address D 575, Tribune.

HSWK.—LIGHT; ENGLISH, MDL. AGED widow; day or week. Irv. 0691.

HSWK.—GD. COOK; GERM.-AMER. GIRL; home or stay; $10-$12 wk. Edg. 0601.

HSWK.—GEN.; IRISH GIRL; NEAT, RELI.; good refs.; $10. Stewart 9471.

HSWK.—LIGHT; CARE CHILD.; RELI.; A1 refs; home rather than salary. Sunny. 10098

HSWK., GEN.—GIRL WHITE, $10 to $15; ref.; S. S. pref. Fairfax 5133.

HSWK., GEN.—WHITE GIRL, LIKE CHILD. 6 yrs. exp., 3 yrs. last place. Engl. 0875.

HSWK., GEN.—WHITE GIRL, CARE CHILdren; good refs. Fairfax 1066.

HSWK. — LIGHT, COOKING, MID. AGED white woman. Lincoln 2318.

MAID—FIRST CLASS, COL., GEN. WORK; good cook; city, sub. Drex. 7854.

MOTHER'S HELPER—YG. GIRL FOR LGT. hswk. and care of baby. Normal 3300.

2 GIRLS—GEN HSWK.; EXP.; CITY REFS. So. side pref. Address A 398, Tribune.

Housekeepers and Caretakers.

GENTLEWOMAN — HSKPR., COMPANION, prac. nurse; ref. Address D 348, Tribune.

HSKPR., GD. MGR.—AGE 35; BACH. OR widower's home; refs. Address A 397 Tribune.

HSKPR.—YOUNG LADY IN MOTHERLESS home; excel. cook. Address D 532, Tribune.

HSKPR.—COMP WHITE WOMAN; GD. CH. mgr., capable taking full charge. Rep. 9247

HSKPR.—GERMAN, AGE 45, WIDOW, COMpetent, reliable. Kildare 6113.

HSKPR.—GOOD COOK; REFINED; ADULTS; nurse or comp. to lady. Refs. Nev. 4102

HSKPR.—EXP.; WHITE WOMAN; GOOD cook; s. or w. side; $3 to $5. Mid. 1388.

HSKPR.—MOTHERLESS OR WIDOWERS hm. Sm. sal., ref. Address A 331, Tribune.

HSKPR.—WIDOW, 34, NEAT, GOOD PERS. Widower's home or adults. Mer. 6764.

SITUATIONS WANTED—FEMALE.

Housekeepers and Caretakers.

HSKPR.—REFINED AM., AGE 40; EXCELlent cook, mgr.; efficient care of infants, small children; best city ref.; motherless or bachelor's home pfd. Key. 0562.

HOUSEKEEPER—IN MOTHERLESS HOME or couple empl.; best refs. Triangle 3284.

PRACTICAL NURSE AS HOUSEKEEPER—Good cook. Lake View 3780.

MAID—FOR APT. HOTEL OR HSKPR. FOR motherless home. Fairfax 9761.

Dressmakers and Seamstresses.

DRESSMKR.—COL. DESIGN ANY DRESS, suit, wrap. Alter, remod. Gd. ref. Ken. 9025.

DRESSES, COATS, DRAPERIES, REMOD., etc. Col. Depress. price. Atlantic 1884.

DRESSMKR.—GOOD FIT, ALTER, REMD. coats, child'n's; in homes; reas. Well. 4686.

DRESSMAKER—RELI., A DRESS A DAY; full or ½ days; $3 da. Plaza 4927, R. 405.

DRESSMKG. AND ALTER.—EXP.; REAS. Call for and deliver. Belmont 9082.

DRESSMAKING—FROCKS OF ALL KINDS; also remodeling. Lake View 6576.

SEAMSTRESS — SEWING AND MENDING $2 a day. Tel. Ravenswood 3653.

Nurses and Governesses.

GRADUATE NURSE—AS COMPANION OR nurse; free to travel; a permanent position would be reasonable. Oakland 5719.

GRAD. NURSE—EFF., CAP., ANY CASE; $15 per week. Address S F 515, Tribune.

NURSE—REG., YNG.; ANY CASE; BY HR., day or wk.; exc. ref. Address A 399, Tribune.

PRAC. NURSE—MID. AGED, WILL ASST. hsewk; reas., best refer. Delaware 8667.

PRACT. NURSE — STRONG, KIND, GOOD ck.; care paralytic, mental. Plaza 5400-902.

TRAINED NURSE—STRONG, KIND; ANY case; reas. price; good refs. Pros. 2505.

WOMAN—40, EDUC., GD. MGR., CK.; FULL chg., care invld., infant. M.M.W. Kil. 2028.

Clubs, Hotels, and Restaurants.

CHEF—A-1, COL., ALL AROUND CHEF OR baker; exp.; night wk. pref. Oakl. 2433.

Laundresses and Day Work.

CLEANING OR LAUNDRY—BY THE DAY; good, fast worker; reas. Drexel 4232.

DAY'S WORK—LAUNDY, AND CLEANING; Swedish woman; references. Bru. 0862.

LAUNDRESS—A1; BUNDLES; REAS.; NO loss. Call or deliv. Ken. 3274.

LAUNDRY — A-1 WORK DONE; CALLED for and delivered; refs. Drexel 2654.

LAUNDRESS—GOOD, OR CLEANING; WED., Thurs., Fri. Normal 2973.

LAUND., CLEANING BY DAY—WHITE; ref.; N. S. pref.; gd. work reas. Bitt. 8947.

WOMAN—YNG., GERMAN, WANTS WORK by day or hour; exc. refs. Mohawk 3155.

WOMAN DESIRES WORK—YOUNG GERman. 30c per hour. Lake View 3599.

Stenographers, Typists, Etc.

ATTENTION! CLOSING OF OFFICE MAKES available my exceptionally capable, exp. secretary-stenographer. Central 5716.

COMP. SECY.-STENO.—10 YRS. EXP.; A-1 refs.; reas. sal. Sunnyside 0484.

GEN. OFF. WORK—SOME EXP.; WILL WK. for $7 or $8 per week. Tel. Boul. 0967.

SECY.-STENO.—GD. CORRESP., COMMERcial or legal; reas. Briar. 6687.

STENO.-SWBD.—6 YRS.' EXP.; 4 YRS.' HI. schl.; age 22; $15 wk.; perm. or temp. Col. 6062.

STENO.-SECY.—EXPERT, 10 YRS. EXP.; whole or part time. Bit. 7670.

STENO.—3 YRS.' EXP.; DICT. OPR., B. C. grad.; neat, accurate; $8. Juniper 3808.

COMP. STEN.-SEC., ALL OFF. DET., KNOW bkpg.; varied exp.; refs. Columbus 1233.

STENO.-SECY.—8 YRS.' EXP.; COMP. KWL. bkpg., swbd.; reas. sal. Kedzie 2710.

STENO.-SEC.—DICT.-CORRES.—8 YRS.' VAried exp., legal and tech. Hyde Pk. 8535.

Miscellaneous.

MODEL—SIZE 16, EXPD. ALSO EXPED. bkpg., gn. off. wk. Ph. before 2 Merr. 3119.

COMPANION OR CARE OF INVALID; FREE to travel. Excel. refs. Sag. 2474.

COLLEGE STUDENT EXCH. SERVICES FOR board and room. Randolph 1575.

OFFICE WORK—AFTERNOONS ONLY; SALary optional. Address A 380, Tribune.

WANTED—MALE HELP.

The Tribune does not knowingly accept in this classification advertisements which require an investment of money or which misrepresent the form of compensation. Report any violation of this rule or any requests for a cash bond or deposit not stated in the advertisement to the Classified Advertising Department, Superior 0100, Local 328. (For complaints only.)

Stores and Offices.

2 YNG MEN, OVER 20, GRAMMAR SCHL. grad. Call 2811 Montrose, bef. 8 a. m.

Executives and Managers.

An Unusual Opportunity.

"Unusual" in that it embraces a product created to fit present conditions, noncompetitive and truly in demand. Chicago manufacturer has openings for two men of executive sales experience in insurance who can really sell. Give age, experience, education, telephone, and complete information in reply. Address M K 404, Tribune.

MAN—EXPD. TRUCK TRANSPORTATION and terminal executive; state age, exp. and sal. expected. Address M M 141, Tribune.

Professions and Trades.

DESIGNER, PATTERN MAKER, AND CUTter of cloth and knitted sports wear, expert, wanted by large midwest manufacturer. Address C J 16, Tribune.

Experienced Rubber Man

with practical exp. in compounding moulding and cutting of sponge rubber weather strips for auto original equipment trade. Superior 6583.

MFGR.—EXPD. BOYS' PANTS AND KNICKers, take charge manufacturing, with designing knowledge. Overall Corp. of America, 305 W. Adams.

JEWELRY POLISHER AND BUFFER—MUST be experienced and fast. 1445 W. Jackson-blvd., 4th floor.

RADIO SERVICE MAN—FOR PART TIME work, from Northwest Side only. Address M M 140, Tribune.

THE TRIBUNE OFFERS AN ATTRACTIVE rate to persons advertising for a position. A Want Ad can be placed in the Situations Wanted Column of The Daily Tribune for as little as $1.10. For further information stop at the Want Ad Office, Madison and Dearborn-sts.

Salesmen, Solicitors, Etc.

A MISTAKEN IDEA.

It's a mistake to believe you can't earn a comfortable living selling. Just because you have tried an unsaleable proposition. We have a plan designed to overcome present conditions and unlike anything you have ever heard of. The men we will select can be successful right now. You are paid from the start a DRAWING ACCOUNT AND COMMISSION.

If you have had direct selling experience and you are willing to work. Apply at once from 9 to 12 noon.

MR. JACOBS, 834 W. 63d-st.
MR. ZUBER, 3320 Lincoln-av.

A MAN

mechanically inclined; must be neat, honest and willing to work hard for promotion. Apply 11 a. m. only.

L. FISH FURNITURE CO.
66 E. South Water-st. 15th floor.

A FEW GO-GETTERS

with cars, for 3 states; World's Fair organization; one call; something new; $25 daily easily earned. References. Small deposit, returnable. 1258 S. Michigan, Room 223.

A CORPORATION WANTS DISTRIBUTORS for principal cities and local salesmen. Live specialty. New. Different. No competition. Convince yourself with the facts. 5535 N. Clark, Room 200.

ADVERTISING SALESMEN.

Exp. in special edition and program selling. Suite 524, 160 N. La Salle-st.

ADVERTISING SALESMAN. Must have a following; unusual opportunity for a good man. 2024 S. Wabash, R. 4.

AT ONCE.

Three intelligent, neat appearing men who desire a permanent connection with national organization; must be willing to work 8 hours a day and start on our terms. This means about $40 a week to start. If you mean business apply Employment Manager, ROOM 618, 203 N. WABASH-AV.

ATTENTION,

HOUSE TO HOUSE SALESMEN.

We need 5 men who possess experience in meeting the public as good will builders in our advertising department; work of a dignified nature; nothing to sell; applicant must have fair education, good personality, and be worthy of our confidence; excellent opportunity for advancement. Apply 9:30 to 11:30 a. m.

L. FISH FURNITURE CO.
2225 W. Pershing-rd.
2656 W. North-av. 3036 Lincoln-av.

ATTENTION—SELL SOCKS $1 DOZEN AND up. Certified Silk Hosiery, 20 N. Wells.

CANDY SALESMEN—GOOD PROPOSITION; $1 deposit, 9-12 a. m., 545 N. Dearborn.

CHRISTMAS CARD
—Box Assortments—

Earn extra money with OUR NEW LOW PRICED BOX ASSORTMENTS that actually sell on sight.

Process Engraving Co.,
Loop Office, 209 S. State-st.
North Side, 4554 Broadway.
South Side, 6306 Cottage Grove.

CHRISTMAS CARD SALESPEOPLE—Handle the fastest selling number in our line; cost you 40c for 1 box, 75c for 2 boxes; set your own retail price. Colonial Studios, 1907 S. Michigan-av.

EASTERN CONCERN, NATLY. KNOWN, has opening for 4 young men of neat appearance, willing to start at bottom; rapid advance. 1135 Caxton Bldg. Mr. Olson.

EARN BIG MONEY. SELL ONLY WOOD Xmas Cards in Ch. Woodline, 75 E. Adams.

WANTED—MALE HELP.

Salesmen, Solicitors, Etc.

COMMONWEALTH EDISON COMPANY

has openings in sales divisions on south side. Neat appearing young men with satisfactory references will be trained according to previous experience or qualifications. See Mr. Schutze, Room 1035, 125 S. Clark-st., 9 to 11 a. m. only.

EARN $5 DAILY.

Sell Comic, Humorous Xmas Cards. Big Demand. Easy Sales. 300% Profit. Loop office, 123 W. Madison, Rm. 1415. North Side, 4554 Broadway, Rm. 333. South Side, 6306 Cottage Grove-av., Rm. 414. West Side, 6 S. Crawford, Rm. 18.

EXPERIENCED CATHOLIC YOUNG MEN for outside work. Call before 10 a. m. Room 314, 40 No. Dearborn-st.

!!!Fast Selling Novelty Toy!!!

Except. opport. offered to a limited number of men living north, south and out of town to make real money bet. now and Xmas. Excel. prop. Also 3 south side men with cars. Apply Rm. 4, 2nd fl., 3713 Broadway.

GUARANTEED SALARY, BONUS, AND comm.; no deposit or experience necessary; we assume your expense. 1924 W. Madison.

HIGH CLASS MEN FOR DIGNIFIED ELEC color sign; $10 deposit. 1341 N. Clark.

HOME GAS BILL CUT 42%; RESTAURANT saves $4 1st mo.; 200% prof. on small invest.; quick sales. Marvel, 629 Washington.

JEWELRY MANUFACTURER HAS OPENing for good buyer; no exp. neces.; must be neat app. A. Quint & Co., 5 N. Wabash.

MAN — EXCELLENT POSITION; IMMEDIate earnings; fine future with outstanding company; sales experience not necessary; no investment required; must be able to start at once. Address M H 45, Tribune.

MAN WITH CAR—TO SUPPLY CUSTOMERS with famous Watkins Products in Mendota, Monmouth, Morrison; business established, earnings average $25 weekly; pay starts immediately. Write J. R. Watkins Co., D-60 Winona, Minnesota.

MAN TO TAKE UP LANDSCAPE WORK—Must be satisfied with $35 weekly at start; no experience needed; handle orders for roses, evergreens, shrubs, fruit trees for old and new customers. Knight & Boswick, Newark, N. Y.

MAN—AN UNUSUAL OPP. WITH A NAtional organization is offered to one salesman of proven ability with automobile and able to finance self two weeks. Call Sup. 4200, Mr. Knox, for appointment.

MAN—A LIVE WIRE, FOR A BRAND NEW deal; earnings $30 weekly at start; real future guar. 2d floor, 6338 Cottage Grove.

MANUFACTURER OF MERITORIOUS PRODuct wants men to sell and distrib. in all cities. Hornstein, Morrison Hotel, Chicago.

MEN—

$300 or more per month is open to the men we want. Due to our national expansion program, we must have sales supervisors and subbranch managers developed within the next 60 days.

If you are that man, neither time nor money will be spared to develop you. If you qualify you will be connected with the world's largest and most successful institution of its kind.

Personal interviews only, Wednesday, 9 to 12. LA SALLE EXTENSION UNIVERSITY, SUITE 710, 59 E. VAN BUREN-ST. ASK FOR PERSONNEL MANAGER.

MECHANICS — NEAT APPEAR.; SELL solder to trade. 2400 W. Madison, R. 431.

MEN—FOR RAWLEIGH ROUTES OF 800 consumers in and near cities of Berwyn, Cicero, Evanston, and other suburbs. Reliable hustler can start earning $18 to $25 weekly and increase every month. Write immediately. Rawleigh Co., Dept. IL-14-S, Freeport, Ill.

MEN—A NATIONAL ORGANIZATION WILL employ 10 salesmen having wide acquaintance in Chicago. Enterprise new, offers executive opp., no investment, no canvassing. Address M M 143, Tribune.

MEN—REAL OPENING FOR 3 AGGRESsive men ready to step into $50 weekly average and bonus positions; perm.; city or travel. Room 312, 28 E. Jackson.

MEN, WOMEN — SELL DLRS., DIRECT fast selling excl. patd. item; year round. Barker, 627 Howard-st., Evanston, Ill.

MEN—SELL FIRST QUALITY GUAR. FULL fashioned hosiery; wholesale prices. Central Hosiery Mills, 327 S. La Salle, Lobby Floor.

MEN—YOUNG, NEAT APPEARING, PERmanent positions. Rm. 614, 59 E. Madison.

MEN—WITH CARS, PATD. XMAS TREE stand. Fact. pr., 75c doz. 1352W. Randolph.

MEN—LAUNDRY SOLICITORS. APPLY bet. 9-11 A. M. only, 1518 W. Taylor-st.

NEW YORK LIFE INS. CO.

[Central Branch] offers you an opportunity to build up a good paying business of your own. Comm. basis. Mr. Peterson or Mr. Fredericksen, R. 620, 39 S. La Salle.

OIL AND TANK WAGON SALESMEN; expd. Give inf. Address M M 130, Tribune.

RADIO SALESMEN

to call on dealers with radio's most sensational new development. Interviews 8:30 a. m.-12 m. Hudson-Ross, Inc., 111 N. Canal.

ROUTE MEN AND SMALL STORE SALESmen—1c to 5c special; sells on sight to dealers. Suite 614, 30 N. Dearborn-st.

SALARY AND COMMISSION. Sell hosiery at wholesale prices. Apply ROOM 800, 332 S. LA SALLE.

SALESMEN.

Progressive American chemical company manufacturing colloidal boiler water treatment has available valuable territory to good type men with proven sales ability. Liberal commission and repeat orders assure good remuneration to men fully qualified. Similar experience or knowledge of engineering or water chemistry desirable. Address W. J., Box 154, 159 E. 34th, New York.

SALESMEN.

High class salesmen of proven ability, good appearance, able to interview business executives; high commissions to ambitious men to sell our nationally recognized loan and financial service; present conditions incentive to buy. For appointment phone Mr. E. A. Noel, Franklin 9600.

SALESMEN—3, EXP., TO REPRESENT A high grade specialty with an old estab. firm. Liberal comm. We want men who are anxious to connect with a reliable business house. Address M K 125, Tribune.

SALESMEN—DISTRIBUTORS. A REVELAtion in the soap industry; men with hotel, club, institution, garage following pref.; also openings house to house salesmen; car essential. 218 N. Canal.

SALESMEN — TAKE ORDERS FOR OUR famous royal Xmas chocolates; $5 to $10 per day; exp. not necessary; open eves. French Nougat Candy Co., 165 N. Clark-st.

SALESMEN — FOR LARGE, RELIABLE cleaning plant; drivers' openings for those making good; salary and commission. Michigan Cleaners, 1339 W. 63d-st.

SALESMEN—NEW YORK LIFE INS. CO. HAS opening for hard wkr., ambit. man; best contract, perm. conn.; exp. unnec., thoro sales trng. W. F. Oltman, Rm. 1022, 39 S. La Salle.

SALESMEN — WE NEED 5 MEN; WILL train, educate, demonstrate in a field work which assures success. You will be delighted. Give phone. Address A N 394, Tribune.

SALESMEN—2 ARE WANTED AT ONCE TO do special work; earnings $30 every wk.; must be live wires who really want to work. We guar. yr. earn. 2d fl., 6311 S. Halsted-st.

SALESMEN—EXPD. MEN CAN MAKE SOME real money on live proposition to all merchants in and out of city. Magic Flote, 325 W. Huron-st.

SALESMEN—6; LOCAL, NO SELLING; $45 wkly. guar. after qual. Good pay week being qual. 1040 Transportation Bldg.

SALESMEN—3, FOR QUICK MONEY, GOOD for $35 weekly earnings; no experience necessary. Room 306, 3325 Lincoln-av.

SALESMEN—FOR NEW DEPT.; OVER 25 yrs., auto des.; prev. exp. unnec.; about $40 wk. Andes Candies, 357 N. Central Pk.

SALESMEN—400% PROF.; YOUR CHANCE clean up; sell all stores, finest inexp. Xmas display sign. Atlas, 3259 Shields-av.

SALESMEN—ALSO CREW MGRS. WITH crews, to sell Christmas candy; highest comm. 6314 S. Washtenaw-av.

SALESMEN—AMBIT.; CALL ON RETAIL groc.; exp. pref. R. 526, 82 W. Washington.

SALESMEN—1C-3C CARDS ON CANDY TO dlrs. Dante Candy, 517 N. Halsted-st.

SIGN AND SHOWCARD SALESMEN—EXP. Liberal comm. 1801 Monroe. Seeley 8656.

TWO GOOD SALESMEN—DO YOU WANT $5 per day? Unusual idea; no exp. nec. Apply at once. Room 10, 4003 W. Madison-st.

XMAS SIGNS — WONDERFUL PROFIT. Easy to sell. Full or part time. Low prices. 4802 Broadway, R. 4. 5665 Madison, R. 2.

XMAS DISPLAY CARDS FOR STORES AND offices. Consolidated, 73 W. Van Buren.

YOUNG MEN.

An excellent opportunity for four ambitious young men from 21-35 years, of neat appearance, to take orders for a large public utility company. No selling experience necessary. Apply today 9-11 a. m. only. 37 W. Van Buren, Suite 915. Mr. Schwartz.

$50 AND UP PER WEEK

to live wire salesmen. Exp. selling subscription memberships an asset but not required. Apply 234 Civic Opera Bldg.

Agents.

BOX 21 XMAS CARDS, 25c.

Short season compels sacrifice ten thousand boxes for cash. Genuine engraved tissue lined envelopes. Makes wonderful 75c seller. 109 N. Dearborn-st., Room 1002.

AGENTS—OUT OF TOWN, TO SELL BIGgest 50c value on the market; for particulars and sample send 30c. Quality Products Co., 4157 N. Irving-av.

Miscellaneous.

MEN — WELL ACQUAINTED ON SOUTH side for pleasant outdoor work. See Mr. Mann, 6735 S. Halsted-st.

TWO, FOR SPECIAL WORK; NO EXPERIence necessary; earnings $4.20 daily. Apply after 7:30 p. m., Rm. 8, 2821 Milwaukee-av.

WE CAN USE 3 SINCERE MEN TO GIVE away our samples and take orders. Earnings $4.50 daily. Rm. 817, 109 N. Wabash.

MEN — 2, COLORED, NEAT; PERMANENT position; good pay; references req. Apply 2-4 and 5-7. 4636 South Park way, Rm. 2.

MEN—FACTORY REPRESENTATIVE NEEDS 10 for spec. work. Schaffer, 4619 Broadway.

100 MEN-WOMEN—TO INTRODUCE NEW 10c necessity. 100% com. and daily bonus. 25c starts you. Room 903, 7 So. Dearborn.

AT ONCE, 3 MEN—WITH GOOD CHARacter and reference; pay discussed at interview. Rm. 714, 36 S. State.

CARTOONIST—TO COLLABOR. ON NEW comic strip. Address D 478, Tribune.

MEN—2, RELIABLE, INDUSTRIOUS; GOOD pay; refer. req. Rm. 710, 203 N. Wabash.

25 EXP. DRY CLEAN. SOLICITORS—GD. pay. Apply bef. 8 a. m., 6546 Milwaukee.

THERE IS MORE MONEY IN CANDY. SEE high profit line. 1438 Van Buren.

WANTED—MALE HELP.

Miscellaneous.

8 Thousand Can't Be Wrong!

8,000 happy members of the oldest and largest organization of its kind say "If you can't earn a darn good living with WATKINS, it will be your own fault!" This verdict is bound to stand as long as people keep house and have to eat.

Due to expansion program we will add a few men, over 25 and able to furnish A1 references, in Chicago and suburbs. No exp. nec. as we prefer to train our own men. Apply 810 W. 76th-st., 2d door w. of Halsted or 2600 N. Western-av., betw. 9:30 and 4.

YOUNG MEN.

An excellent opportunity for four ambitious young men from 21-35 years, of neat appearance, to take orders for a large public utility company. No selling experience necessary. Apply today 9-11 a. m. only. 140 S. Dearborn, R. 251. Mr. Prussing.

CONTRACT MAN.

Highest type, educated, well dressed, aggressive, experienced, to join staff successfully signing advertising campaigns. Car an asset. Ph. Randolph 7889.

MEN—$18 AND GOOD BONUS, BOTH CONditional to start; take over established city routes; no experience necessary. Call this afternoon after 2 o'clock, 340 S. Cicero-av., 6424 S. Ashland-av., 3454 Southport-av.

FOUR YOUNG MEN

to take orders for large public utility company. Must be neat appearing, good personality. Apply today 9-11 a. m. only. 37 W. Van Buren, Suite 915. Mr. Schwartz.

MAKE QUICK MONEY SELLING FOOD products; low prices; every woman buys; pay daily; we train you; no investment. Davis, Rm. 300, 564 W. Randolph, 725 S. Cicero-av., 4006 Armitage, 1110 W. 63d-st.

STEADY WORK UNTIL XMAS—GOOD SALary and bonus to start. Call 9-12, Rm. 628, 2400 W. Madison; after 9 a. m., Rm. 448, 4013 Milwaukee; Rm. 303, 757 W. 79th-st.

ATTENTION—WE CAN PLACE 3 MEN OF good character who want steady work; neat with fair educ. Good pay. Apply 2 to 5, Rm. 507, 1951 Irving Park-blvd.

MEN—5, YOUNG, NOT OVER 25 YEARS old, to learn circulation work; experience not necessary; good pay while learning. Rm. 408, 205 W. Wacker-drive.

MEN—3; NEAT APPEARING; STEADY work; fair pay to start. Apply after 1 p. m. JOHNSON CO., 357 W. 63d-st.; 425 S. Cicero-av.

EARN $1 PER HOUR — FULL OR PART time; easy work; no experience necessary. Apply 2d floor, 6338 Cottage Grove.

MAN — START TODAY EARNING $5.20 daily. Most unusual idea. Calls for no selling exp. Room 10, 6 S. Crawford-av.

MEN HAVING FULLER BRUSH OR INSURance experience; steady work. Mr. Porter, 2-4, Rm. 230, 1 N. Crawford-av.

MAN—MEN'S WEAR; 22-35; EXPERIENCE not necessary; refs. req. Apply 9-12, Rm. 404, 53 W. Jackson.

MAN—MANUFACTURER WANTS NEAT, intelligent, perm. pos.; opp. to advance. Frazer, 8-12, Rm. 304, 520 N. Michigan.

EARN $5.25 TODAY — APPLICANTS ACcepted before 2 p. m. will be put to work immediately. Room 306, 3325 Lincoln-av.

MEN—35 TO 50. WILLING WORKERS, FOR pleasant outdoor work. See MR. BARNES, 340 W. Huron-st., 5th floor.

COUPLE—MIDDLE AGE, TO DO JANITOR service and hsewk.; stm. heated flat free. M. A. Polk, 2925 Logan-blvd.

MEN—EARN $5.25 TODAY; APPLICANTS accepted before 2 p. m. will be put to work immediately. 2d floor, 6311 S. Halsted-st.

MEN—2, WHO WANT MORE THAN A JOB; steady work. Refs. req. Good pay to start. Apply 2-4, Rm. 939, 310 S. Michigan.

MEN—10; START IMMED.; GOOD EARN. Apply before 2 p. m. Rm. 308 Reaper Bldg.

Help Wanted with Investment.

MAN OR WOMAN—WITH RESTAURANT exp.; cook preferred; to work in Bar-B-Q; sal., room and board; invest $300 or more. Well secured. Address M M 142, Tribune.

Employment Agencies.

FOREMAN—WORKING MACHINIST, PLATING EXP. HEATING APPLIANCES....$30
[2] HOTEL CLERKS, AGE 35-50, SINGLE, DAY, NIGHT.........$75 ROOM
UNIV. GRAD., MAJORED IN ACCT..$110
TRIANGLE, INC. 20 EAST JACKSON.

SENIOR ACCT., PUB. EXP. NEC. $400
Linotype Opr...$20 2d baker $20
Boy, learn show card business $6
O'SHEA, 64 East Jackson-blvd., Rm. 505.

DEPT. STORE MDSE. MGR...........$4,800
Window shade cleaner, kh. or col.......$12
S-H-A-Y, 14 W. WASHINGTON.

AUTO MECH., BODY, FENDERS, FLOORMEN, WASHERS, GREASERS, RADIATOR Century, 107 W. Van Buren, Room 205.

MECHANICS, WASHERS, COMB. FLOOR, ITALIAN BUTCHERS $25
CHI. GAR. OWN., 309 S. LA SALLE, R. 101.

CELESTER M. HORTON PERSONNEL—Young man, Editorial, trd. paper exp..$20 310 S. Michigan. Suite 813.

Employment Service.

SALARIED POSITIONS.

$2,500 TO $25,000.

The undersigned provides a thoroughly organized employment advertising service of twenty-three years' recognized standing through which preliminaries are negotiated for positions of the caliber indicated; the procedure is individualized to each client's personal requirements; your identity covered and present position protected; send only name and address for details. Please do not reply unless qualified for at least $2,500 per year.

R. W. BIXBY, INC., 141 Delward Building, Buffalo, New York.

ENGINEERS-EXECUTIVES—UNIV. GRADS qualified, use now our low cost direct advt. marketing campaigns. Call or write. TRIANGLE, INC., 20 EAST JACKSON.

EXECUTIVE AND TECHNICAL MEN—CONsult us without obligation; $2,500 to $20,000 men only. Established 17 years. NATL. BUSINESS BOURSE, 20 W. Jackson.

TRADE SCHOOLS.

MEN—

You can't buy a job, but you can learn BARBERING . . .

AT MOLER'S AND BE GIVEN ONE.

Special short course qualifies you for Century of Progress jobs. ½ rate offer in new loop school for December. Earn some money while attending. Call, write, or phone.

MOLER SYSTEM, 59 E. Monroe-st., at Wabash. Central 6393.

MEN—18-35; GET READY FOR COMING railway mail exam.; former govt. examiner will train you; moderate fee; tuition refunded if no appointment secured. Booklet free. Write A. Patterson, 20 E. Jackson, Rm. 801.

TRADES THAT PAY—
Auto Mechanics: Body and Fender.
Welding: Machine shop: Aviation.
Learn by shop work. Courses $15 up.
GREER SHOP TRAINING, 2026 S. Wabash.

LEARN ELECTRICITY, RADIO, TELEVIsion at Coyne. Free book on request. COYNE ELECTRICAL SCHOOL, 512 S. Paulina.

LEARN MACHINIST TRADE, TOOL, DIEmaking, AUTOMATICS. Actual work. Learn and earn. Apply days, eves., or send for infor. Allied Screw Mach. Co., 524 W. Monroe.

DO YOU WANT BIG PAY AND AN EASY job? For $15 we train you as a finished professional chauffeur, guarantee your license. Place you. 5345 Cottage Grove-av.

LEARN BAKING IN SPARE TIME—LEAST unemployment; steady work year round. Easy to learn regardless of age or exp. Give phone number. Address A N 392, Tribune.

REFRIGERATION AND RADIO—LEARN BY actual work. Manager, 2024 S. Wabash.

WANTED—FEMALE HELP.

Stores and Offices.

GIRL—COLORED, TO DEMONSTRATE IN department store. Call after 9:30 a. m. 3214 Michigan-av.

LADY—YOUNG, EXPERIENCED PROFIT figurer in wholesale grocery; must be fast, accurate. Please give all details in first letter. Address M N 434, Tribune.

STENOGRAPHER—THOROUGHLY EXPD., 9-3 p. m.; married preferred; $10 start; state age, exp. Address M M 139, Tribune.

TYPIST—MUST BE RAPID; $10. APPLY 2415 S. Michigan.

Factory and Trades.

BEAUTY OPERATOR—NORTH SIDE; EXP., age 20-30 yrs., who can build and hold following on comm. basis. Rav. 5004 for appt.

BEAUTY OPERATORS—3; ALL AROUND; must have 5 years' exp. 6605 S. Halsted.

CROCHET BEADERS—EXP. ONLY. 241 W. Van Buren-st., Rm. 704.

MARCELLER — MUST BE EXP. ALL around operator. Steady. 12 N. Cicero-av.

MILLINERY MAKERS WANTED — DORAL Hat Co., 56 E. Randolph-st.

OPERATORS — EXP. SETTING SLEEVES; union special, 2 needle. 1480 Milwaukee.

WAVER—EXP. FINGER AND PERM. Famous Perm. Wave Shope, 202 S. State-st.

Household Help.

COOK—WHITE; GOOD PLAIN COOK, GOOD baker; work with other help; South Side. References. Address D 572, Tribune.

COOK—REFN., COL. MAID, NEAT HSWK., wash; go. stay, $5, carfare. Ken. 2415.

GIRL—GEN. HSWK., WHITE; BETW. 18-30; Protestant, 2 in fam.; own rm., no wash.; wages $4 per wk. Longbeach 9441.

GIRL—GENERAL HOUSEWORK; STAY IN; $3 wk. 4855 N. St. Louis, 1st. Jun. 9276.

GIRL—WHITE; GEN. HSWK.; PROT.; STAY nights. $3. So. Side. Butterfield 4449.

GIRL—WHITE; EXP. HOUSEWORK; GOOD home; infant; $3. Briargate 4057.

GIRL — GERMAN; 20-25; EXP. HSWK.; chldrn. Friedman, 5228 Ingleside. Fai.0795.

GIRL—YOUNG, WHT., GEN. HSWK., REFerence; stay. 4943 N. Kedvale. Pen. 5494.

HSWK.—EXP.; GIRL, YG., WH.; SM.COOKG., likes child.; Gentls.; ref. Buc. 0300, A. 309.

MAID—GEN. HSEWK.; GOOD COOK; HOME nights. Midway 0690.

MAID—WHITE, LIGHT HOUSEWORK; GOOD home, $3 wk. 6808 Wayne-av., Apt. 102.

MAID—WHITE; EXP. ONLY; PERMANENT position; good home. 425 Surf, Apt. 908.

MAID — WHITE; GOOD HOME, SMALL wages. 5656 Kenwood-av.

MAID—WHITE, GEN. HSWK., MORNINGS; expd.; good refs. Superior 1030.

THE TRIBUNE OFFERS AN ATTRACTIVE rate to persons who advertise for a position. Stop in today for more information at the Want Ad Office, Madison and Dearborn-sts.

WANTED—FEMALE HELP.

Clubs, Hotels, and Restaurants.

FOUNTAIN GIRL—MUST BE EXPD. AND neat appearing. 3544 Lawrence-av.

HOUSEKEEPER—WORKING; N. SIDE HOtel; who can bring roomers. 857 Eastwood.

Saleswomen.

Attention—Sell Hosiery.

Ladies' full fashioned hosiery, popular priced. Full or part time. No capital needed. CERTIFIED SILK HOSIERY, 30 N. WELLS.

ADDING 35 LADIES TO OUR SALES FORCE for Xmas rush. R. 2, 3010 W. 22d.

CANVASSERS—EXP.; SALARY. APPLY 9 to 12. Mr. Christensen, 6136 S. Halsted.

CHRISTMAS CARD —Box Assortment—

Earn extra money with OUR NEW LOW PRICED BOX ASSORTMENTS that actually sell on sight.

Process Engraving Co.,

Loop Office, 209 S. State-st. North Side, 4554 Broadway. South Side, 6306 Cottage Grove.

GIRLS! WOMEN!—SELL TREE RIPENED Florida fruit. Full or part time. Good earnings possible. Comm. basis. See Mr. Watt, 9 to 11 a. m.-2 to 4 p. m., 5046 Winthrop.

GIRLS RESIDING IN RIVER FOREST-FOREST pk., high com. Address D 574, Tribune.

LADIES—MAKE GOOD INCOME SELLING hosiery, lingeries, and Xmas cards at cut rate prices; no experience nec.; large commission; part time permitted; credit extended. ROYAL CROWN, 227 W. Washington.

MANUFACTURING JEWELER HAS OPENing in purch. dept.; must have neat app.; no exp. nec. A. Quint & Co., 5 N. Wabash-av.

SALESLADIES—3, OVER 30; $25 SAL.; EXperienced. Also inexp. and part time, $4 a day while learning, payable end week's work. 234 S. Wells, 4th fl. Apply after 3 p. m.

SALESLADIES — PLEASANT, GAINFUL work; no canvassing; exp. not nec., but helpful; full or part time; 50c dep. returnable. Mr. Gordon, 32 N. State, R. 1200.

SALESLADIES — SELL FAMOUS ROYAL Xmas chocolates; earn big money. French Nougat Candy Co., 165 N. Clark-st.

SALESLADIES—GOOD OPPORTUNITY FOR willing workers; experience unnecessary. REAL ART STUDIOS, 218 S. Wabash-av.

SALESWOMEN AND MANAGER FOR CITY and state. 5 S. Wabash-av., Rm. 1100.

SALESWOMEN — ARTICLE FOR WOMEN; comm. basis. Rm. 619, 32 N. State.

WOMEN—LAUNDRY SOLICITORS. APPLY bet. 9-11 A. M. only, 1518 W. Taylor.

Miscellaneous.

WOMAN OF ABILITY.

Must be 28-45, resourceful, well groomed, have good health, and the ability to express herself convincingly, to fill this position, which is permanent and worth $50 per week to the one who qualifies. Preference given teachers and others having college education. See MISS FLAHERTY, 9 to 2, 1000 N. Dearborn-st.

WOMAN—OVER 28, TO WORK WITH SURgical support and corset company; exp. unnecessary; one selected will be trained. Give ph. Address M J 436, Tribune.

LADIES, 3, NEAT LOOKING; SALARY, $18 cond.; steady work; experience unnecessary. Apply 1 p. m. JOHNSON CO., 357 W. 63d-st., 425 S. Cicero-av.

MARRIED WOMAN—UNDER 35, EXP. renting furn. apts. Apt. and salary. South Side. Give particulars, phone, etc. Address M N 459, Tribune.

SOCIETY LADIES

Earn easily $25-$50 wk up. No money, exp., or selling req. R. 1210 Garland Bldg.

GIRLS—3; A REAL DEAL; EARN $20 WK. Call before noon. R. 1440, 30 W. Wash.

LOCAL CO. HAS OPENING FOR 2 LADIES over 25. Rm. 714, 36 S. State-st.

MOTHER'S HELPER—IN EXCH. FOR RM.-board, with small salary. 3706 N. Troy.

Employment Agencies.

COOK, TEAROOM, YNG..........$65, M.
Waitresses, hotel grill, AT appear.$40,m.,t.
CARVER, CAFETERIA, YNG.........$45, M.
SOLDERER, SOME WINDING........$8.50
O'SHEA, 64 East Jackson-blvd., R. 507.

GENERAL HOUSEWORK................$5-$12
Beauty opers., good jobs open........$15-$20
WAITRESSES, SODA GIRLS.........$8-$15
S-H-A-Y, 14 W. WASHINGTON.

EXP. FLORIST AND SALESLADY, $10-12; housemaids, $5-$10; waitresses, $5-10. GROVE, 852 E. 63D-ST.

EXP. FLORIST AND SALESLADY, $10-$12; HSEMAIDS, $5-$10; WAITRESSES, $5-$10. GROVE. 852 E. 63D-ST.

WAITRESSES, ARM SERVICE.............$10
Cooks ....$15-18. Dishwashers.........$10
ATLAS EMPLOYMENT, 6250 S. HALSTED.

ZINSER PERSONNEL SERVICE. Steno., municipal bond, college training. 140 S. DEARBORN-ST.

EXP. FLORIST, $10; HOUSEMAIDS, $5-10; waitresses, $5-$10. Grove, 852 E. 63d.

NOLAN'S EMPL. AGCY. 4619 BROADWAY. FOUNTAIN GIRLS, $12-$15.

CORBOY SERVICE, 20 W. JACKSON—DENTAL HYGIENIST, Prot., young..$20

HOUSEMAIDS, EXP., 18 TO 35; $5-$10. ELITE BUREAU, 879 N. STATE-ST.

TRADE SCHOOLS.

GIRLS AND Ambitious Women

LEARN BEAUTY CULTURE.

Short, easy course. Big future. To a limited number of students enrolling this month for our complete course we will give a complete set of instruments in beautifully fitted case—WORTH $40—absolutely FREE.

Free employment bureau. Call or write for our FREE 35 page booklet. No obligation. Day and evening classes now forming.

Marinello System

National School of Cosmeticians, Inc. 108 NORTH STATE-ST. STATE 5037.

WOMEN—

You can't buy a job, but you can learn BEAUTY CULTURE . . .

AT MOLER'S AND BE GIVEN ONE.

Special short course qualifies you for Century of Progress jobs. ½ rate offer in new loop school for December. Earn some money while attending. Call, write or phone.

MOLER SYSTEM, 59 E. MONROE AT WABASH. CENTRAL 6393. CHICAGO, ILL.

BURNHAM

School of Beauty Culture.

Largest, oldest school in America. Moderate tuition. Convenient payments. DAY AND EVENING CLASSES. YOU CAN ACTUALLY Earn While Learning.

FREE EMPLOYMENT SERVICE. Tremendous reduction in down payment. Call at once or write for free booklet.

E. BURNHAM (Desk 394), 138 N. STATE. RANDOLPH 3355.

Midwest Beauty College, Ltd.

$2.00

dn., $3 weekly; complete accredited course. Prac. instruction; FREE TOOLS; live models. New ELECTRICAL Manicuring course, $20. Day or evening classes. Positions. BERTHA MILL McCLAIN, Principal, 5 North Wabash, Kesner Building, 7th flr.

SPEEDWRITING

Rapid dictation in 6 weeks. Both sexes. FREE LESSON Tues. and Thurs., 2:30, 5:30. Attractive offer for December only. Chi. Bus. Col., 190 N. State. Fran. 4122.

LEARN SWITCHBOARD OR CASHIERING in 7 days. Earn $18-$20 wk. Individual instruction in shorthand, typing, comptometry. Positions furnished. Start any day. Natl. Business Inst., 427 Diversey. Div. 5840.

GIRLS—LEARN STENOGRAPHY, BOOKkeeping, Comptometry; care of small apartment pays your tuition and expenses. Room 418, 190 N. State. Franklin 4122.

LEARN SWITCHBOARD—OFFICE AND HOtel. Also receptionist. New boards. Positions furnished. Visit 921 Marshall Field Annex, 24 N. Wabash. Central 6647.

LEARN BEAUTY CULTURE NOW—THORO and complete training in every detail. $50. Day and eve. Free employ. serv. Nina Parker System, 14 W. Washington-st., 2d floor.

LEARN SCIENTIFIC SWEDISH MASSAGE—Low cost course. Day or evening classes. NATIONAL COLLEGE, 20 N. ASHLAND-BLVD. SEELEY 6940.

BEAUTY CULTURE—COMPLETE COURSE at special reduced rates. Invest. now. GERTRUDE HALE SCHOOL, 30 N. Dearborn-st. 3d floor.

THOROUGH TRAINING

in hairdressing and beauty culture. Chicago Hairdressing Academy, 64 W. Randolph-st.

AMERICAN SCHOOL OF BEAUTY CULture will train you best. Earn while learning. Prof. tools FREE. Easy terms. Low tuition. 159 N. State, 8th flr. Dear. 6627.

LEARN SWEDISH MASSAGE—VERY BENEficial. Visit our modern school with no expense to you. 159 N. State, Suite 1322.

BE A DOCTOR, DENTIST ASST. OR CHILD nurse. Winthrop School, 159 N. State-st.

DRESSMAKING—MILLINERY SCHOOLS.

LEARN MILLINERY.

Prepare yourself for spring millinery season. Enroll now in the only professional school of millinery in Chicago.

Tuition Sharply Reduced.

Apply in person only. Peacock, 1112 Stevens Bldg., 17 N. State-st.

LEARN DRESS DESIGNING, MILLINERY. Free bklet. Master College, 330 S. Wabash.

DANCING SCHOOLS.

RANDOLPH DANCE STUDIOS—4 STRICTLY priv. lessons, $3; one free with ad; lady, gent instructors. 36 W Randolph, 4th Floor.

FINANCIAL.

PRIVATE PARTY WANTS $200 LOAN 6 months; security; will pay 10% interest. Address D 573, Tribune.

OFFICE DEVICES.

DUPLICATORS, $6.75, ADDRESSOGRAPHS, $15; other barg. Pruitt, 190 N. La Salle.

TO RENT—ROOMS—CENTRAL.

WASHINGTON, W., 231 — ROOMS WITH bath; new fireproof bldg.; 2 blks. City Hall.

TO RENT—ROOMS—SOUTH.

BLACKSTONE, 5519. DORCH. 4100.

UNIVERSITY HOTEL.

SOUTH SIDE'S BEST FURNISHED HOTEL. Every room with bath and shower; $6 weekly, $1.50 daily up; I. C., bus, surface.

BLACKSTONE HALL — WOMEN'S HOTEL near U. of C., I. C., and park; reas.; tearoom in bldg. 5748 Blackstone. Plaza 3313.

BLACKSTONE, 5714 — THE HARVARD. Complete hotel service, run. water, $3.50-$5 week; $1 day; near U. of C. I. C. exp.

DREXEL, 8120—LG. LT. COZY RM.; 2 blks. I. C., surf. Vin. 10342. Duval.

FORTY-SIXTH, E., 446—BEAU., NEW DEC. rms., bath; home priv.; $2.50 up. Oak.3999.

GREENWOOD-AV., 6220. PLAZA 4800.

GREEN BRIAR HOTEL.

New bldg.; every rm. pri. bath, tub, shwr.; $6.50 wk.; $2 day up; 1 blk. all trans.

HYDE PK.-BLVD., 5468-70—LRG. LT. OUTS liv. rm., suit. 1-2; all trans. Christensen.

HYDE PARK-BLVD., 5488—CECIL HOTEL; $3.50 up; $1 day; also hskg. rs., shws. I.C.

KIMBARK, 6211—ATTR. LG. RM.; QUIET; GENT.; PRI. HOME; $4. HYDE PK. 0581.

SIXTY-FIFTH-ST., E., 1549—LG. FRT. RM.; conn. bth.; home prvl.; all tran. Dor. 1726.

Value. Value.

WOODMERE HOTEL.

Sets a New Standard in DESIRABILITY, SPECIAL FEATURES AND PERFECT SERVICE.

Hotel Rooms or suites with 2 baths at prices you cannot duplicate. Investigate. 4611 WOODLAWN-AV. ATLANTIC 5409.

1 Rm.—Wk.'s Concess., $4 Up

Attr. loc.; mod.; shwr. or tub; switchbd.; newly dec. East View Hotel, 4943 Lake Pk.

Hotel Rooms.

MIRA-MAR HOTEL.

$6.00 UP WEEKLY. $1.50 UP DAILY. 6218 WOODLAWN-AV. PLAZA 1100.

PARKLAND HOTEL.

250 rooms with private baths, $5 week up. 1550 EAST 63D-ST.

TO RENT—ROOMS—NORTH.

ASHLAND-AV., N., 3120—REX HOTEL. Pleasant, well heated rms., $4.50 per wk. Modern hotel; light rooms; 24 hour service.

BELLEVUE-PL., 14—LRG. FRONT RM., PR. bath; also sgl.; stm. heat; walk dist.; reas.

CEDAR, E., 54—SPACIOUS BEAU. FURN. frt. r.; st. ht.; r. w.; sgl. or dbl. Brd. opt.

CEDAR-ST., E., 61—CANTERBURY HOUSE. Attractive rms., sgl., $4.50 up; dbl. $6 up.

CLARK, N., 2026. MOHAWK 3460.

HOTEL CLAYTON

BRAND NEW BLDG. OPP. LINCOLN PK. 300 modern rooms. Radio in each. Beauty-Rest beds. Full service. 10 min. Loop.

$6 PER WEEK.

DEARBORN, N., 1447—DEARBORN MANOR —Distinct rms., bath, shwr. Phones. Reas.

DESIR. WELL FURN. OUTSIDE RM., 1-2 empl.; pri. apt.; all tr.; bkf. opt. Edg. 7105.

KENMORE, 4837—LG. FRT. R., TW. BEDS.; sgl. rm.; r. w.; tubs, shrs.; all tr.; $3 up.

MALDEN-ST., 4725. LONGBEACH 6300.

HOTEL LAWRENCE.

New bldg.; every rm. priv. bath, tub, shower. $6 wk., $1.50 day, up; 2 blks. all transp.

ONTARIO, E., 22—L'AIGLON [600 NO.]—Beau. furn. stu. rms., pri. bath; ref. atmos.

SHERIDAN, 4943 SINTON HOTEL. New dec. rms., comp. hotel serv.; $4 up.

SHERIDAN, 4900—APT. 2; ATTR. RM. ADJ bath, shwr.; overst. furn.; stm.; $4; all tr.

WRIGHTWOOD, 1103—FRONT RM.; SUIT. 1-2 bus. women; board opt. Wel. 0142.

WRIGHTWOOD-AV., 454—15 MIN. LOOP; lrg. outside rms; baths, shwrs., ph., $6 wk.

WYNDON HOTEL—826 WINDSOR-AV. Rooms, $4 weekly. Complete hotel serv.

DEL MAR "CO-OP" PLAN ROOM AND MEALS,

Finest Home Cooked Food. Cozy rooms.

$8.50 TO $12.50 WEEKLY.

5046 Winthrop. Lon. 1115.

NORTH-AV. Y. M. C. A.

$2.25 week up, includingmembership; 24 hr. service. Tennis, swimming, gym.; near lake; free parking; permanent or transient. 1508 Larrabee-st. 9 min. to loop. Linc. 2633.

ATTRACT. LRG. RM. FOR GENTLEMAN. Beau. furn. with adj. bath, shower; priv. fam. 2900 N., Nr. Lin. Pk. Refs. Well.8009.

A RM. THAT IS DIFFERENT—OWNER'S home; exc. furn.; nr. lake, L; reas. Edg.0207.

NEAR NORTH SIDE—LRG. FRONT ROOM. pri. apt., board opt.; men; reas. Del. 9006.

LG. FRT. RM., LG. CLOSET, ADJ. BATH; pri. apt., nr. Edg.Bch. htl.; all tr. Edg.4278.

LARGE FRONT ROOM, PRI. BATH, PRI. fam.; gentleman; Sher. exp., bus. L.V.4878.

BEAU. MOD ROOM—4200 N., 2 BLKS. TO lake; small Jewish family. Buck. 5420.

Hotel Rooms.

TRAEMOUR HOTEL.

5427 Kenmore, exclusively for women; hotel serv.; dble. priv bath, $5 person. Lon. 2743.

TO RENT—ROOMS—WEST.

Hotel Rooms.

PARKSIDE HOTEL.

350 ROOMS—$4 WEEK UP.

212 N. HAMLIN-AV. KEDZIE 7000.

TO RENT—HOUSEKEEPING ROOMS.

South Side.

CORNELL, 5149—VERY ATTR. 2-4 RMS., real kitch.; slp. rms.; $3 up. Ex trans.

ELLIS, 6526—ATTR. FRT. 1-2-3 RS., COMP. furn., G. E. ref., $5 up; slpg. rms.

KIMBARK, 6621—2½ RM. KIT. APT.; PRI. bath; some with refrig.; adults; blk. I. C.

LAKE PARK, 4919—1-3-4 RM. APTS., PRI. BATH, $5-$11. CLEAN, WARM, EVERYTHING FURN. 2 RM. BASEMENT, $6.

MICHIGAN-AV., 2444—WARM FURN. APTS. Private baths; free gas, elec.; $4 week up.

YALE-AV., 6449—1-2-3 RMS. OVERSTFD. furniture, in-a-dors; all transpor.; $4-$9.

SIXTY-SECOND-ST., E., 922—ATT. 1-2-3 R. kit. apts., rollaway beds, all conv.; $5 up.

SOUTH SHORE-DR., 7442—NEWLY FURN. 1-2 rms.; priv. kitchen; $6 up; I. C. trans.

WOODLAWN, 6039—1-2-3 RMS., PR. BATH, elec. ref., $4-$8. I. C., L, bus. H. P. 2085.

7823 GREEN—2 LOVELY CLEAN FUR. housekeeping rms.; run. wat.; very reas.

4508 DREXEL—2 RM. APT., SLPG., HSK.; suit. for couple; well furn.; exc. trans.; reas.

69TH, W., 623—HMLK. 1-2 R. FURN. APTS. Uphol. furn. Pri. bath, $3-$7. Nor. 1800.

1411 E. 53D—LGE., LT., WARM RMS. FOR hskg.; all conv.; com. fur.; $3.50-$5; all tr.

4940 BLACKSTONE—3 RM. APT., REAL kit., $7; slp. rms., $3; gd. heat, all trans.

64TH-ST., E., 1511—FRT. DOUBLE FURN. hskpg. rm.; kit.; steam; child welc.; $4.

North Side.

CORNELIA, 730—NEWLY FURN. 1-2-3 RM. kits., pr. baths; Frig.; gd. trans.; reas.

DAKIN, 826—NEW. DEC. 1-2 RM. KITS., $4 up; slp. rms., $2.50; splendid heat, trans.

DEMING-PL., 477, NR. PARK—3 RMS., PRI. bath; well fur.; $8 week. Div. 9500.

EASTWOOD, 857—NR. WILSON L, BUS; ATtr. 1 rm. kits., $3.75-$5; slp rms., $3 up.

KENMORE, 4237—BEAU. 2 R. STUDIO apts., $10; smaller, $5; shwr., Frig., parks.

KENMORE, 4900—VERY LOW RATES; new Pul.; very pretty Frigid.; pkg. free.

KENMORE, 4635—ATTR. 1 RM. KITS.; also slp. rms.; reas.; best trans. Edg. 2021.

LANE-CT., 2033—½ BLK. W. OF CLARK—Hskpg. suites, kits., slp. rms.; new. dec.; newly furn.; $3-$7; ex. tr.; ½ blk. Lin. pk.

LAWRENCE, 822—SUNNY FRT. AND REAR kits.; cln., wm. slp. rm., $3.50 up. Maid.

LELAND, 812—1-2-3 RM. APTS., $4 UP. Nicely furn. Nr. Wilson L, surf.; garage.

LINCOLN-AV., 2122—1-2 RM. FURN. APTS.; private bath, steam; all transp.; $4 up.

RACINE, 4446—BEST VALUE ON N. SIDE; 1-2 rms., priv. bath, pch.; $5 up; all tran.

WINTHROP, 4732—LARGE FRT. 1 RM. kits. and Pullman apts. $4 up. Rare barg.

WINTHROP, 5706—COZY FRT. 2 RM. APTS., new dec.; real kit.; $6.50. Bryn Mawr L.

BEDRM. APT.—3 LGT. RMS., 2 BEDS, PRI. bath; real kit.; $11. Inq. 5825 Glenwood.

Northwest Side.

MONTICELLO, 4826—2 RMS., REAL KIT. new. furn., h. w. ht., Frig., ex. tr. Irv.1634.

BOARD AND LODGING.

South Side.

WOODLAWN, 6039—CLEAN ROOMS; HOME cooking; I. C., bus, L; $5-$7. H. P. 2085.

HOME FOR AGED, INFIRM, MILD MENtal cases; $50 month up. Midway 1606.

72D AND YATES—LGE. RM. FOR 2; PRI. fam.; I. C., bus, surf.; reas. Butter. 0849.

North Side.

KENMORE, 6162—EVERYTHING BEAUT. and pleasant in an attrac. home; twin beds; all trans.; reas. Rog. Pk. 0194.

KENMORE, 6327—BEAU. ROOM; EX. MLS.; lg. fr. dbl. rm.; pr. bath. Loy. L. Shel. 7437

KENMORE, 5447 — LGE. RM.; SUIT. 2; excl. brd., very rea.; sgl. r., $3. Sun. 7986.

LAKE SHORE-DR., 1046—FROST CLUB FOR girls. Radio in all rooms, $8-$9-$10.

SCHILLER, E., 50—AT LAKE SHORE-DR. Girls' Club; lrg., comf. rms.; exc. meals; $8

SHEFFIELD, 3550, 3D—COMFORT PLUS economy; rm., gd. board; $6-$7. Gra. 9367.

WINTHROP, 6027—UNUSUAL FRT. RM.; run. wat.; suit. 1-2 girls; ex. meals; reas.

Northwest Side.

TROY, N., 3850—COMF. R., 1-2, $3; WITH board, $7 ea.; home priv.; gd. tr. Jun.3566

ROOM AND BOARD WANTED.

WTD.—ROOM OR APT.; FINE FURNITURE in exchange. Address D 463, Tribune.

HOTELS AND APARTMENT HOTELS.

DOWNTOWN Skyscraper Apartments

45 STORY STEUBEN BLDG.

1-2-3 ROOM SUITES

EXQUISITELY FURNISHED. FULL HOTEL SERVICE.

$50 TO $165 PER MONTH.

Apply 22d Floor. 188 W. Randolph-st.

YACHT HARBOR

SUPERIOR BUILDING.

LOWEST RATES.

422 Melrose-st.; near the Lake; 1-2-3 Rm. Kitchenette Apts., completely furnished. Hotel service optional. Excellent transportation; commissary; valet; elevator; free refrigeration, light, and gas. AGENT ON PREMISES.

MONTROSE BEACH

$35 AND UP.

1-2-3 room apts.; completely, elegantly furn.; radio every apt.; tile baths, showers; refrig.; soundproof; coffee shop; new bldg. PUBLIC GARAGE SERVICE............$8 24 HOUR HOTEL SERVICE. 923 MONTROSE—E. OF SHERIDAN.

. . . $10 PER WEEK

New kitchenette apts.; new furnishings; twin beds, tile bath, showers; 24 hour hotel service; garage in connection. Five station radio in every apartment.

Windsor-Wilson Apt. Hotel,

915 WILSON-AV. LONGBEACH 3500.

THE ARISTOCRAT OF LINCOLN PARK

HOTEL PLAZA

59 W. NORTH-AV., FACING THE PARK. Spacious rooms, pri. bath, from $1.50 day. 2 room suites, private bath, $3 day. SPECIAL PERMANENT RATES. Excellent dining room and coffee shop.

DEARBORN PLAZA

Apts., $45; Hotel Rs., $8 Wk.

PULLMAN KITCHENETTES. Newest 15 story bldg. on the Gold Coast. Complete hotel service. Walking distance to Loop. 1032 NORTH DEARBORN.

In the Loop—$4 Wk. Up

New management. Newly decorated.

Saratoga Hotel, 25 S. Dearb'n

Modern rooms. All hotel conveniences.

HOTEL RIVIERA,

4000 BLACKSTONE-AV.

$6.50 WEEK UP.

160 outside rooms, each with tub and shower.; I. C., surf., and bus trans.

1244 N. Dearborn Hotel

$4.50 WEEK UP.

Swimming pool and gymnasium free. Modern rms., all hotel conv. Superior 4980.

ELLIS HOTEL

$5 week up; large, newly dec. rms., all with bath; all trans.; refined atmosphere. 4651 MAGNOLIA-AV.

New Hotel Carling

174 rms.; all with tubs or showers. $5 wk. up; $1.50 day; 5 minutes to loop. 1512 N. LA SALLE-ST. MOHAWK 1200.

HOTEL LINWOOD.

Large, outside, airy rms., in new bldg. with bath or shower. $7.00 wk. up. Free pkg. 1812 WASHINGTON-BLVD. SEELEY 2770.

PARK LANE.

At the lake and park; 1 to 6 rooms. 2842 SHERIDAN-RD. Bittersweet 3800.

FLAMINGO-PARKSHORE—Hotel Homes of Distinction and Economy. 1 to 7 rooms, furnished or unfurnished. 55th-st. at the lake. Plaza 3800.

THORWIN HOTEL—5016 Winthrop-av.; newly dec. and furn.; full hotel serv.; bath; $4 week up.

APARTMENTS AND ROOMS TO SHARE.

CPL. SHR.; SAME OR PARENT EMPL. and child; bung., N.W. Side; reas. Pal.5311

SHARE MY 5 RM. HOME APT. WITH ANother Prot. man. 1853 Estes-av. Rog.P.3791

GENT. SHARE SAME, FRONT RM.; EXC. meals; $7; all tr. 4544 N. Seeley. Edg.3859

TO RENT—HOUSES.

South Side.

BEAUTIFUL 6 RM. BUNGALOW, 2 EXtra rms. in attic; 2 car gar.; hot water heat. 9026 Throop-st. Beverly 7275.

8 RM. MOD. BRICK; GLZD. PCH.; YARD. new. dec.; reas. 2625 E. 74th-st. Pla. 3500

West Side.

5 RMS.—FURNACE HEAT; GARAGE; REAsonable. 920 N. Springfield-av.

7 RM. HOUSE, 4 BEDRMS.; ALL LIGHT. furn. ht.; gd. trans.; reas. 517 S. Hoyne.

Suburban.

5 R. PRESSED BR. HOUSE, NEAR A. & E. Lge. living rm., natural firepl., wide lot; fine sec. Elmhurst, $35. PALISADE 9520.

TO RENT—APARTMENTS.

SOUTH.

General List.

WHY GET WET

when it rains or snows? Only a step to Bryn Mawr I. C. sta.; 18 min. to loop. Lge. 2-3-4 rm. apts. in mod. bldgs.; elev. serv.; gas, light, ref.; coil sprg. inadors; real kitch. $40 AND UP. 7128 JEFFERY-AV.

3-4-5 RM. APTS., $20-$30; STM. HT. EL. Will decor.; excel trans. See jan. 3554-58 Cottage Grove; or ph. Drexel 4710.

6128 INGLESIDE-AV.—NEW BLDG., 3½ rms.; free light, gas, refrig. Hyde Park 9454.

One, Two, and Three Rooms.

3-Room Apartments, $32.50-$36.

7415-21 KIMBARK-AV. Large, light rooms in modern building; one block from I. C.; brand new refrigeration—free. Close to school. Janitor on premises.

6104 Woodlawn-av.

2-3 Rooms, $35-$70.

ATTRACTIVE, MODERN APARTMENTS IN 9-STORY FIREPROOF BLDG. ENTIRE BUILDING RECENTLY RENOVATED. CARPETED FLOORS THROUGHOUT. MAID SERVICE OPTIONAL. WILL FURNISH IF DESIRED. MANAGER AT BUILDING.

2-ROOM APARTMENTS, $37.50.

4732-4 DORCHESTER-AV. Large added sun parlor. Nicely planned apartments with General Electric refrigeration. Close to all transportation.

JANITOR AT BUILDING.

FOR RENT—2 RMS., ONLY $30; 7107 BENnett-av., one block from I. C. station; strictly modern with inador beds, showers, and free elec. refrig. MANAGER ALWAYS THERE.

2-3 RMS., $30-$37.50. NEW BLDG. FREE refrig.; inador, kit. cabs. 6653 La Fayette-av., 2 blocks to R. I., surf., schools. McCLUN, 217 W. 63D-ST.

BEAU. 2-3 R. KIT. APTS.—FREE REFRIG.; Rollaway; fur., unfurn., $27.50-$35; conc.; good trans. 441-443 W. 79th-st. Vinc. 6052.

Four, Five, Six Rooms, and Larger.

Ultra-Modern Convenient.

4 ROOMS—$60.

An unusual apartment for discriminating tenants. Canvased walls, arched doorways, fireplace, tile bath, free refrigeration. Janitor at building.

7322 Phillips-av.

4-Room Apartments, $47.50-$60.

Spacious modern apartments in de luxe building; canvased walls, General Electric refrigeration, every convenience; exceptionally wide court. Janitor at building.

7537-45 Kingston-av.

5-Room Apartment, 6522 Greenwood, $47.50.

Large, light rooms, all newly decorated. Porch in rear. Refrigeration optional. Tenant Cunningham will show.

5 ROOMS—$55.

ALL-OUTSIDE-ROOM APARTMENT IN ESPECIALLY DESIRABLE RESIDENTIAL DISTRICT. ELECTRIC REFRIGERATION. JANITOR AT BUILDING.

8000 LUELLA-AV.

7510 KINGSTON—$40-$45.

4 rooms, large; electric refrigeration; I-a-Dor bed; court building; landscaped grounds. Agent on premises.

5-6 Rooms, 2-3 Baths.

Modern bldg. overlooking lake. Close to I. C., bus, schools and shops. South Shore's best value. Phone Regent 4803.

6 ROOMS, $55.

Steam heat, elec. refrig.; newly dec.; all outside rooms. 808 E. 65th-st. Agt. at bldg.

6 LIGHT RMS., 1ST FL.; NEW DEC.; G. E.; conc. Jan. 1; nr. I. C. 7621 Phillips

4 LARGE LIGHT RMS., STEAM, G. E. ref., shower. Rent reas. 7436 Lafayette.

5 RMS., GLZ SLPG PCH., ELEC. REFRIG.; concess. 8021 Carpenter. Stewart 2762.

3013 E. 78TH-ST. — 4 ROOMS, MODERN. $50. All trans. Refrig., etc. Ran. 0149.

4-6 RMS.—SHOP DIST.; I. C.; TILE BATH. Free refrig.; $42.50-$62.50. So. Sho. 1100.

TO RENT—APARTMENTS.

SOUTHWEST.

One, Two, and Three Rooms.

3 RMS., ELEC. REFRIG., $30.

Cozy, attractive apts., near school; kitchdinette. Keys at 3145 W. 63d-st.

NORTH.

General List.

NEAR NORTH SIDE

You can linger to the last minute over your coffee in the morning or get a few extra winks of sleep in our studios, yet be on time at your office and get home quickly at night. Studios and studio apts., 1 to 5 rms., some furnished; one of 5 rms. furnished. A real buy.

COOK ESTATE. 161 E. Erie-st. Superior 2875.

Charming 3-4 Room Apt.

EXCEPTIONAL VALUES $40 UP.

Very attractive, large apartments. Corner bldg., in quiet residential section. Inador beds; showers; FREE REFRIG. 1 block to bus, st. car, shops. 4501-09 Greenview. Mr. Hogan, Longbeach 1859.

2-3-4-5 ROOMS.

Opp. Lincoln Park—Attractive Rentals.

2000 LINCOLN PARK WEST

PETER F. REYNOLDS, LINCOLN 3633.

STUDIO APARTMENTS.

Brand new; open fireplaces, hand carved woodwork, indirect lighting, refrigeration; walking distance loop and boulevard. 703 N. Dearborn or Randolph 9121.

415 FULLERTON-PKWY.

2-3-5 rooms, $55-$120; free gas and refrig.; new bldg.; opp. Linc. Park. PETER F. REYNOLDS, LINC. 1518.

520 SURF-ST.

2, 3, 4 AND 5 ROOM MODERN APTS. Finest location and transportation. GREATLY REDUCED RENTAL.

535 WELLINGTON.

Near the drive; 3-4 rooms; extra large living room; free gas, refrigeration; good transportation; $40-$60. Longbeach 8833.

4424-32 N. SEELEY-AV.

2-3-4 rooms; really desirable apts.; mech. refrig.; low rental; L and surf. Longb. 8833.

REDUCED RENTS.

2-4 rm. apts.; free gas and refrig. 5529 Kenmore. Agent on prem. or call Ran. 6171.

2833 CAMBRIDGE-AV.

2½-3¼ rm. apts. Best value in the Diversey-pkwy. district. See Mrs. Harris for full particulars or call State 4670.

. . . 10 WEST ELM APTS.

New bldg. at State-st. 2-3-4-5 spacious carpeted rooms. Canvased walls. 10 min. walk to loop. $60 up. See Resident Mgr.

4531 N. PAULINA-ST.

3-4 rooms, inador bed, refrigeration free; reduced rentals. Lake View 7671.

1311 MORSE—4-5 RMS. 1340 N. SHORE, 3-4 unfurn., furn., $35; nr. L. Rog. 0344.

One, Two, and Three Rooms.

Extra Large 2 Rm. Apts. $30 UP

Living room [14x20], dressing closet [9x10], built-in tub, shower, lge. closets, refrig. free. Located in new Howard-av. district. To inspect see Resident Mgr. at 7524 N. Seeley, or call Rog. Park 8040.

1100 NORTH LA SALLE.

NEW 16 STORY FIREPROOF BLDG. 1½, 2, AND 2½ ROOM APARTMENTS. UNFURNISHED. $35 UP. FREE GAS, LIGHT AND REFRIGERATION. JOHN T. WHEELER & CO. DIV. 5320.

2322 Lincoln Park West

A FEW CHOICE APTS., 2-3 RMS. OPPOSITE LINCOLN PARK. Furnished or unfurnished—reasonable.

2½ ROOMS, $35.

Apt. consists of liv. rm., bedrm., kit., and bath. Free elect. refrig. and gas. Near Jarvis L station. See agent at 1635 Chase-av. or call Rogers Park 8040.

Kitchenette in Cor. Bldg.

Few low priced; elev. serv., refrig., gas free; bus-car at door. 1157 Diversey-pkwy.

1050 DAKIN-ST.

1-2 r.; free gas, ref.; ½ bl. Sher. L; $30 up. John J. Ready & Co., 4001 Sheridan-rd.

GREAT REDUCTION.

3 rm. kitch.; free refrig. and gas. 734 Wrightwood. Jan. will show or call Ran.6171.

2 RMS. AND KIT., $30-$35.

New bldg.; free refrig.; gas; ready now. 1717 North Shore-av. Rogers Park 6360.

A STREETERVILLE BARGAIN—3 ROOMS. Ivory pan. walls, tile bath, gas it., refrig., includ. at surprisingly low rent. 180 E. Delaware. Mr. Stembridge. Whitehall 5100.

3 RM. APT., EXCELLENT LIGHT, ATtractively decorated; refrig.; splendid transportation; $35. 3823 Rokeby-st.

2 RM., STEAM, GOOD TRANS., $20. 4864 N. ROCKWELL-ST.

1-2 RMS., UNFURN. OR FURN., $25 UP. Free Frigid.,gas. 819 Bradley-pl. [3736 N.]

Four, Five, Six Rooms, and Larger.

2920 Commonwealth-av.

7 ROOMS. 9 ROOMS.

Owners must sublease these most luxurious apts. in most select section in Lincoln park dist. Every modern convenience, including garage in building. Rent priced so reasonably that you can only appreciate by inspecting and making comparisons. See Mr. Fleury, supt.

New Building—Lowest Prices

4-5 BEAUTIFUL ROOMS.

Newest bldg. in Rogers Park. Charming apts., arched doorways, every home feature. Linoleum in kitchen and pantry. N. W. stm. L, bus. $47.50 up. 1800-18 Farwell. Call Mr. McFarland. R. P. 1855.

FOR IMMEDIATE OCCUPANCY IN STREETerville; 5 rm. apt., 2 baths, all modern conveniences; gas, light, refrig., incl.; maid service avail.; price much less than you would imagine. Mr. Stembridge, 180 E. Delaware. Whitehall 5100.

4 ROOMS, $40-$45—4819 N. LINCOLN-ST.; unusual value; elect. refrig.; large rooms; ample closet space; white ww.; close to trans. and shopping. See janitor on premises or call Mr. Brennan, Rog. Park 8040.

1016 HOLLYWOOD-AV.—4-6-7 ROOM APTS. Large, light, attractive rooms overlooking lake. Sun and sleeping porches. Bit. 2345.

4-5-6 ROOM APTS.

Priced to rent. 2335 Commonwealth-av. Agent on premises or phone Central 5050.

BEAUT. SPACIOUS 5 RMS.

2 bath apt., fireproof bldg., on Lake Shore-dr.; reas. Ph. Miss Lewis, Wellington 3003.

ATTRACTIVE 5 R. APT. ON PARK; HIGHest class bldg. and environment; elec. refr.; newly dec.; reasonable; gentiles. Wheeler. 2433 Greenleaf. Sheldrake 4262.

436 DEMING-PL.—8 RMS., ALL OFF HALL; 2 baths; most conv. loc.; Lin. Pk. dist.; $85. T. W. BUHMANN & SON, 2581 N. CLARK.

4-5 LT. RMS.; STEAM HT.; TILE BATH. 9 rms., 2 baths; suit. for roomers. 1759 Sedgwick-st., nr. Linc. pk.; reas. Well 1091.

5 LRG., SUNNY RMS., VANITY MIRRORS, panel dining rm., frigid.; all transp.; $50. Concession. 1631 Estes-av. Rogers Pk. 6947.

3000 SHERIDAN-RD.—6 ROOMS; CARPETed; radiator covers; reas. Buck. 6042.

6 ROOMS, 1ST FL.—NEAR BROADWAY; glazed porch, lge. yard; $50. Bitt. 4838.

5-6 RMS.—2 BATHS, SUN PAR., REFG.; overlooks lake; reas. 848 Ainslie-st.

4 ATTR. RMS., COR. BLDG., ROLLAWAY; free refrig.; reas. 2320 Glenlake-av.

NORTHWEST.

Four, Five, Six Rooms, and Larger.

4 ROOMS, $35 UP; NEW BLDG. OVERlooking beautiful Logan-blvd. pkwy.; refrigeration, free gas. State 0240.

WEST.

General List.

COMPARE THIS VALUE—$32.50 UP; SPAcious 3-4 rm. apts., electric refrigeration; good transportation. 5024-30 Quincy-st., or 5029-31 Quincy-st., or call State 4940.

Four, Five, Six Rooms, and Larger.

4050 WEST END-AV.

5 large, lgt. rms.; all mod.; elec. refrig.; best trans. Agt. on prem. or call Ran. 6171.

1200 MACALISTER-PL.

6 lge., light rms., steam ht., suit. for doctor's ofc.; reas. Howard & Orr. Long. 5419.

6 RM. FLAT—MODERN, 4922 W. ADAMS-st., $50. Phone Columbus 5260.

TO RENT—APARTMENTS—SUBURBAN.

NORTH.

Evanston—19 minutes to loop.

4 ROOMS, $40 UP

134 CLYDE-AV.

2 blocks west of Howard L station. New bldg., lge. rooms, tile kitchen, tile bath, rollaway bed, 4 closets, Italian fireplace, ivory woodwork, sidewall fixtures; free refrig. See jan. on premises or call Rog. Pk. 8040.

APARTMENTS, 1 TO 8 ROOMS, $45-$250. Evanston's Most Complete List. QUINLAN & TYSON, INC., 1571 Sherman-av., Evanston. Rog. Pk. 2617.

WEST.

Oak Park—10 minutes to loop.

12 W. JACKSON—3½-5-6 R. APTS.; MECH. refrig.; good trans. Monroe 2120.

TO RENT—FURNISHED APARTMENTS.

(See Also Hotels and Apartment Hotels.)

SOUTH.

Moderne Manor Apts.

6435 YALE. 1-2-3 RM. KIT. APTS. New bldg.; free el., gas, refr., linens, maid service included; trans. 1 blk. $40 and up. H. J. Carney. Normal 3355.

4625 DREXEL-BLVD.—$35 UP.

1 AND 2 RMS.; GAS, ELEC., REF. FREE. Elevator. Comfortably furn. Newly dec. SUPERVISION REAL ESTATE MANAGEMENT CORP.

$45 2½-4 ROOMS $55

New bldgs.; just furn.; extra bed; free gas, electricity, refrig.; all trans. Engle. 3000. 6600 Stewart. 6640 Yale. 6512 Harvard.

Normal Arms—New 1-2-3 R.

Complete serv.; smart, spac., quiet; L, surf., R. I., bus; cut rates. 6613 Normal. Nor. 6010.

4963 LAKE PARK.

Modern 3 and 6 rm. apts.; G. E. refrig.; I. C. and surf. trans. Call Hyde Park 7000.

NORWOOD HOTEL APARTMENTS. 1-2-3 rm. new apts.; lowest prices; all trans.; full hotel serv.; free gas, elec. refrigeration; cafe. 6400 Normal-blvd. Eng. 3700.

ONLY $35—1 ROOM KIT.

4336 DREXEL—FACING PARK. FREE REFRIG.; SHOWERS. OAK. 4951.

PARK LAWN APT. HOTEL.

5210 WOODLAWN—1-2-3 rms., complete hotel service, refrig., elevator. $30 up.

5112 CORNELL AV., 3D APT.—ATTRACtively furn. 4 rm. apt.; in-a-dor bed; elec. refrig.; nr. I. C., lake; $60 month.

4 RM.—BEAU. FURN. COR. APT.; 1 BLK. I. C., bus, surface. 6938 Harper. Dor. 3401.

1514 E. 62D-ST.—3 RMS., $8; 4 RMS., $9; steam; pri. bath; gas. el. free; I. C., L.

MICHIGAN-AV., 2444—WARM 1-2 RM. APTS. Private baths. Free gas, elec. $4 week up.

BEAU. FURN. 2½-4-5 R. APTS., EL. REF., near L, surf.; $32.50 up. 1516 W. 62d.

2 LEFT—1 4-RM., 1 5-RM.; NEW FURN.; nr. I. C.; reas. 2208 E. 70th-st. Fair. 7604.

2½-3½ RMS., 2 BEDS, BEAU. HOME; BLDG. new; pr. cut 100%; I. C. S. 1410 E. 70th.

6339 PARNELL-AV.—2 RMS., $5.50 WK.; 3 rms., $35 mo.; priv. baths. Engl. 5148.

SOUTHWEST.

6337 S. CAMPBELL—1-2 RM. FURN. KIT. apts.; linen, elec. refr.; $6 week up.

NORTH.

FORTY EAST OAK . . .

New low rates
Practically preclude
Further adjustment . . .

A SKYSCRAPER DWELLING in the center of Chicago's most select residential district. Large, comfortable suites, decorated and designed to set off the attractive furnishings at their best. Comfortable hotel service. Loop walking distance.

Home of Chicago's Famous Roof Solarium.

THE SOLARIUM MENU IS your selection for dinner on the roof or in your apartment. In either case you are served food prepared by skilled chefs and bakers. For your own preparation standard brands may be purchased in the hotel food shop.

1-2-3 ROOM APARTMENTS

WHITEHALL 6040. H. H. BUNDAR, MANAGER.

4200 HAZEL-AV.

1 to 4 room furnished apts., near lake, bus, L and surface line. High grade elevator building. $37.50 and up. Beautiful residential location. Wellington 3460.

BURT R. KIELY.

DIFFERENT

Charming 6 room, 3 bath apt. in most exclusive near north side restricted bldg. Doorman service. Highest references required. Only $225 per month. Blanche McDonald, Whitehall 6882.

COLUMBIA CREST APTS.

1101 Columbia-av.; 1-2 room apts.; 2 rms. with bedrm. and extra in-a-dor bed; 1 rm. with kitchenette, dress. rm., bath; complete service; $35-$60 month. Weekly rates.

$9 A WEEK UP.

1-2-3 RM. KITNTS. BEAUT. FURN. FULL HOTEL SERVICE. 12 MIN LOOP. OAKDALE APT. HOTEL. 1049 OAKDALE-AV.

AT LINCOLN PARK.

Maid service, linens, showers, refrig., fireproof bldg.; homelike atmosphere. 1940 Lincoln-av. Just west of Clark, Center and Ogden. Diversey 10354. Very reas. rental.

SUBLEASE UNTIL SPRING — MOD. SPAcious, charming 6 rm. apt.; new. dec.; 3 bedrm., 2 baths, sun pch.; wd. br. firepl.; lg. kitch.; new refrig.; must see to appreciate; stm. ht. gar. inc.; $125; ref. Bit. 4303.

Pratt Shore Apt. Hotel.

1137 PRATT-BLVD.; 1-2½ rm. furn. kitnt. apts., $32.50 up; comp. hotel service; near bus, Loyola L. Also weekly rates, $8.50 up.

$8 WEEK UP.

2-3 rm. apts.; private bath; free light and gas, electric refrigeration, maid service. 4069 KENMORE. GRACELAND 6683.

1050 GEORGE-ST. (2900 N.)

George Arms, new bldg. 1-2 rm., beaut. furn. apts.; $30 up. Nr. schls., bus, L, surf.

4 ROOM APT., $150.

Jan. 1, 4 mos., my beaut. apt. in exclus. Edgewater Beach Apts. Longbeach 2664.

800 NORTH. AT LAKE. SUP. 4701

244 E. PEARSON.

2-3 RMS. FURN. AND UNFURN. $55 UP.

SWANVILLE APTS.

2-3 rms., incl. light, gas, refrig., from $45. 701-715 Brompton-pl. Good trans. Bitt. 1600.

SHEROSE—4241 KENMORE.

2-3 room apts.; strictly modern; elec. refr.; near Montrose and Broadway; $8 week up.

ROSEMORE—4322 Kenmore.

1-2 rm. apts.; strictly modern; elec. refrig. Near Broadway and Montrose; $8 week up.

PARKINGTON MANOR.

Newly dec. large 2 rm. apts. Compl. serv., $35 up. 1421 Farwell. 1 blk. S. of Morse L.

712 DIVERSEY — COMPLETELY FURnished 1 and 2 rooms; all outside; hotel service; newly decorated; 15 minutes to loop; near Diversey beach and golf links.

4310 CLARENDON-AV.

2-3-4 rm. modern bedrm. apts. New furniture, carpets, elec. refrig; 53 bus.

2-3 RMS.—FURN.; GAS, LGT., REFR.; LINens changed twice wkly., $30 and up. Inq 1344 Argyle-st., office front basement.

REAL BARGAINS—SPACIOUS LIGHT 3½-4 rm. apts.; furn. or unfurn; overl. lake; all trans.; serv. opt.; from $50. 6369 Sheridan-rd.

CHARMAINE APTS., 4737 N. HERMITAGE—Homelike kitch. apts. in Ravenswood; 2-3 rms.; newly furn.; carp. flrs.; spec. rates.

FARGO HOTEL, 7450 GREENVIEW-AV.—1 rm. apartments, complete hotel service; elec. refrig.; elevated 1 blk.; $40 to $50.

BEAU. FURN. 3 R. APT.—SHOWER; GEN. Elec. refrig.; $40 and up, incl. gas, light, linen; excel. trans. 807 Cornelia. Well. 6116.

LINCOLN PK.—2-3 RM. IDEAL APT. NEW bldg.; best tr.; fur. for 4 persons. $30-$38 or by wk. 2840 N. Abbott-ct. 700W.Cap.4377.

EDGEMERE APTS. 5441 WINTHROP. Newly furn., dinette-kitnt. apts. Complete service, maid, linen; ref.; $35 up. New mngmt.

BEAUT. 1 RM. APT., PULLMAN KITCH., dress. rm., bath, radio; lake view; Gentiles; $55. 1400 Lake Sh.-dr. Whit. 4180. Mrs.Hann.

WINDRAKE HOTEL—841 WINDSOR [4530 N.] 1 rm. Pull. kits., $30 up. Compl. service.

5 RM. MOD. APT., L., REF., GAR.; SUBlet; nr. Winnemac Pk. Warner. Canal 4131.

LAKESIDE PLAZA, 817 LAKESIDE-PL.—1-2-3 rms. Beau. furn. hotel apartments.

834 FULLERTON—NEW BLDG.; 1 RM. KIT. Pri. bath; Frig.; 1 blk. L exp.; $8 up.

6 RM. HTD. APT.; EL. REF.; NICE FURN.; new. dec.; all tr.; also unfur. 4832 Kenmore.

1 RM. KIT. NEW FIREPROOF BLDG. COMplete service. $9 week. 641 Aldine.

5827 RIDGE—ATTR. 2-3-4 RMS.; REFRIG., gas, elec. free; $8 wk. up. Open. Edg. 0959.

MAGNOLIA, 4656—REAL BARGAIN; VERY sunny, cheerful 2 rms. Frigid. $7-$8.

5539 WINTHROP—2½ RM. FURN. APTS.; gas, light, Frig.; best tran.; reasonable.

4-5-6 R. FURN. COMP.; RT. $15 UP. 901 Airdrie, E. of Sheridan, 1st. Buc. 3482.

4-5 ROOM FURN., 3 BEDS, $45 UP; LGE. lgt.; 1 blk. lake. Owner. 1341 Touhy-av.

NORTHWEST.

4 ROOM APT.; RADIO, GRAND PIANO; refrig.; good trans.; $50. Avenue 7584.

WEST.

"THE CHATEAU"

1-2-3 r. kits. Comp. hotel serv.; reas. rntls. Gentiles. 330 N. Austin-blvd. Austin 1417.

SYLVAN MANOR APTS., 4301 MONROE-st. 1-2 rs., maid, lin., gas, lt. Frig. Reas.

SUBURBAN.

IN EVANSTON—FURN. 5 RMS., 2 BLKS. from lake, 3d fl.; no bldgs. adjacent; nr. all trans., bus at door. Greenleaf 0868.

WANTED—TO RENT—APARTMENTS.

BY 2 ADULTS, 5 RMS., FURNISHED; AUStin; for 2½ mo. Address Mrs. W. E. Lang, R. 1, St. Joseph, Mich.

TO RENT—STORES.

West Side.

GOOD TENANT CAN HAVE ATTRACTIVE lease. 5637 Chicago-av. Partic. Rand. 9121.

TO RENT—OFFICES AND SHOPS.

Central.

DESIRABLE SPACE.

140 N. Dearborn. Desirable office space; all street frontage; suites 1-3 rooms; reasonable rent. Apply Room 910.

32 N. STATE, S. W. CORNER WASH.—ATtractive offices; splendid light; night service; center of loop; single r., $25 up; with recep. rm., $40 up; few furn. Beau. desk space; steno., phone. SWIGART & CO., Room 601.

TO RENT—YOU CAN REDUCE YOUR present high rentals—large and small areas, all daylight, just outside the Loop, for office, stock and light mfg. We can solve your space problem. Phone Harrison 1200.

TO RENT—MICHIGAN-CHESTNUT BLDG., 840 N. Mich.; exceptionally light modern offices and shops, rentals attractive. FRANKENSTEIN & CO., 33 N. La Salle. Cen. 5753.

BEAUTIFUL OFFICE, SALES, DISPLAY, OR studio spaces; unusually light; low rent. EDWIN J. BOWES JR. & CO., 154 E. Erie-st. Whitehall 6033.

OFFICE ECONOMY PLAN—FURN. OFFICE, $25; DESK, $10, IN SMALL SUITES WITH SEC. SERVICE. R. 420, 82 W. Washington. Andover 5696.

FURNISHED OFFICE, DESK SPACE, OR mail service; switchboard and steno.-secy. serv.; $3 up. Suite 801-20, 20 E. Jackson.

LARGE OFFICE AND DESK SPACE AT right prices. 319, 104 S. Michigan-av.

PEOPLES GAS BLDG.—OFFICE 12X22; 3 windows; very low rent. Wabash 3279.

MY FURNISHED SUITE, 1201 AT 7 W. Madison, for $50 month, any period.

DESK, OFFICE, MAIL ADDRESS, PHONE serv., reas. 333 N. Mich., R. 501. Fra. 7100.

Outlying.

EXCEPTIONALLY WELL ESTAB. DOCTOR'S office above corner drug store. Previous occupant made a fortune. 3258 Irving Parkblvd. Ph. Ave. 0641. Kil. 5889.

TO RENT—MANUFACTURING PROPERTY.

FACTORIES AND WAREHOUSE SPACE. INDUSTRIAL LOCATING CO., Harr. 1300.

SMALL FACTORY SPACES FOR RENT—224 N. SHELDON-ST. CANAL 3662.

TO RENT—FLOORS AND LOFTS.

10 TO 20,000 SQUARE FEET IN MODERN 3 story fireproof, daylight building; has auto elevator. 500 N. Wabash.

TO RENT—OTHER CITIES.

7 RM. HSE., 2 CAR GAR., GAS, ELEC.; stove heated; good water, fruit, and shade trees, big lots; rent $20 per mo. Address C J 18, Tribune.

OFFICE FURNITURE, FILES, SAFES.

WE CARRY THE LARGEST VARIETY OF home, professional, students', business desks, drawing tables, secretaries, leather club chairs, safes, typewriters, down to earth prices; new and used; the best numbers will be sold before the Xmas rush. OFFICE FURNITURE CLEARING HOUSE, 236 W. LAKE-ST.

FILES $5—DESKS, TABLES, CHAIRS, ETC. Riley & Stafford, 315 S. Wabash, 2d.

WAL. DESKS, $18; B. LABEL SAFE, $50; files and storage cab. 427 S. Wabash.

LOWEST PRICES ON USED OFFICE FURN., transfer cases. Geiser, 339 S. Wabash, 2d.

DESKS, CHAIRS, SAFES, FILES, TABLES, cheap. Spitzer's, 173 W. Lake, nr. Wells.

USED DESKS, CHAIRS, FILING CABTS., safes, transfer files. Bargs. 39 N. Halsted.

STORE FIXTURES.

USED HAIR DRYERS, WAVING MACHINE dressers, cheap. PAIDAR, 1108 N. Wells.

HOME FURNISHINGS.

(See Also Household Appliances.)

Furniture and Dept. Stores.

NOW OPEN TO THE PUBLIC

Disposing of a wide variety of market samples [the mfrs.' best effort]; sacrificed at prices you can afford now. [Buyers for Hotels and Institutions Invited.]

Chicago Furniture Mart

1100 S. WABASH-AV. WABASH 3959.

Central.

I MUST SAC. MY GORGEOUS FURN. OF 4 rms. for $70; cost $600; consists of parl., din., bedrm., brkfst. sets, rugs, etc.; will sep. Ask for Mrs. Burns, lot 74, in Associated Storage, 2218 Cottage Grove. Open to 9.

South Side.

BIG STORAGE SALE.

RUGS—FURNITURE—RUGS.

9x12 American Oriental rug, $19; imprtd. 9x12 rug, $20; 9x12 extra heavy imported rug, $25; beautiful parlor set, $30; walnut bedroom and dining room sets, $25.

NELSON STORAGE CO.,

6910 COTTAGE GROVE-AV.

Open eves. till 10 p. m., Sunday till 5 p. m.

WILL SELL FOR CHARGES. 9x12 imported rugs, $25; worth $175. Beaut. parl. or bedrm. ets, $35; worth $200. NELSON STORAGE, 6910 Cottage Grove.

UNCLAIMED STORAGE SALE — 4 ROOMS, complete, $99.50; only $15 cash, your own terms. Kessel Bros., 4312 Cottage Grove-av. Open Tuesday, Thursday, Saturday evenings.

STORAGE BARG.—IMPORTED RUGS, $15; 9x12 extra heavy imp. rugs, $25-$30; parl., bedrm., din. sets, $25 up. Open eves. Sun. RAPP STORAGE, 5746 S. ASHLAND.

RUGS—UNCLAIM. HEAVY AX., $10 UP; Wilt., $32.50; like new Ori., Chinese Ori., very low prices. Klever Shampay Karpet Kleeners, 4633 Cott. Gr. Tues., Th., Sat. eve.

FOR STORAGE CHARGES—FURNITURE, 4 rms., including 9x12 oriental rugs, $250. NELSON, 6910 COTTAGE GROVE-AV.

HOTEL CARPET—50c YD.; FOR STAIRS and halls; 9x12 rugs, $5 up. Tu., Th., Sat., to 9. Englewood Cln. 5119 S. Halsted.

SAC. IMPORTED BAVARIAN 100 PC. DINner set; to duplicate today would cost you $250. Make offer. Hyde Park 9344.

TO PAY RECEIVERS WILL SACRIFICE gorgeous parl., din., bedrm., brkfst. sets. Rugs, lamps, etc. 6222 S. Ashland-av., 2d.

SELLING OUT—FURN., 2 PC. PARL. SET, $15.95; 3 pc. bdr. set, $19.50; 7 pc. din. set, $17.50. Rugs, $5 up. 6031 S. Halsted.

LIV. RM., DIN., BEDRM. SETS, $25 UP; rugs, $9 up. 6140 Cott. Grove. Eve., Sun.

DRESSERS, $5 EA. OTHER HSEHLD. GDS. Private party. 7719 Ridgeland. Sag. 4578.

STORAGE FURN. BARGAINS AVAILABLE. Warehs. 7732 Stony Island. Op. eve. 9 p. m.

PAR. SET, $17; BEDRM., $19; DIN., $16; 99 rugs, $5 up. C. Nor. 6121 S. Halsted.

North Side.

BIG STORAGE SALE

FORFEIT AT OUR WAREHOUSE.

125 Imported Approx. 9x12 Rugs........$20
200 Domestic [9-12] Rugs..............$15
50 Bedroom Sets $35
100 Parlor Sets $25
85 Dining Room Sets.....................$30

NELSON BROTHERS STORAGE CO., 6310 BROADWAY.

Open eves. till 10 p. m. Sunday till 5 p. m.

RUGS—UNCALLED FOR.

Chenille type; new; 9x12, 8x10 ....$11.00
Domestic Orientals; new; 9x12, 8x10..$13.50
Other used rugs; all sizes, colors..$7.50 up
IMPERIAL CLEANERS, 2123-33 Lincoln-av. Open daily; Tues., Thurs., Sat. eves. till 9.

REPOSSESSED FURNITURE — WILL SELL for balance due; 4 rms., complete; original cost $650; now $175; will separate. Wallen Fine Furniture Co., 3302 N. Clark-st.

CLOSING OUT FURN. MART SAMPLES below actual whlse. cost. Period dinr., bedr. sets, lvr. pcs., odd dressers, chrs., chest, twin bds. Whse., 201 E. Ohio. Del. 9020.

HOTEL CONTRACTOR HAS LEFT OVER odd dressers, beds, chests, dining rm. sets, studio couch, mattr., sold below cost. Hotel Outfitting Co., 154 E. Erie. Del. 9263.

SELL FOR CHARGES—HEAVY IMPORTED rugs, approx. [9x12], $25; worth $175; 2 pc. parl. set and bdrm. set, $30; worth $195. Nelson Brothers Storage Co. 6310 Broadway.

IN REMER STORAGE—$50,000 NEW FURN. Parl., din., bedrm. sets, $29; lamps, rugs. 5822 N. Western-av. Open eves. 9; Sunday, 5.

Northwest Side.

UNCLMD. 4 RMS., COMP., $69; WAS $400. Will sep. A. Ori. rug $12. 2894 Milwaukee.

3 RMS. MOD. FURN., EX. COND.; ALSO '29 Pontiac car; priv.; barg. Spauld. 7712.

BEDRM. SET, STEINWAY UPR.; 6X10 WILton rug, tables; reas. for cash. Jun. 8135.

BEDS, $1; DRSRS., $4; RUGS, $5; PAR., din., bdr. sets, $10. 2375 Milw'kee. Op. ev.

West Side.

Sacrifice Storage Furn.

Many new samples; high grade parlor sets, $29.50; match. wal. bedrm. sets, $29.50; beau. dining rm. sets, $29.50; imported and domestic heavy rugs, dinette sets, $8; clrs. TUFTS STORAGE CO., 4444 W. MADISON. OPEN EVEN.-SUN.

BIG FACTORY SALE—9X12 RUGS, $12; bedrm. set, $29; dining set, $35; beau. parlor set, $30; occ. table, $4. Many more bargs. Showroom open eves. 10 p. m.; Sun. 5 p. m. 4535 WASHINGTON-BLVD.

BEAU. IMPORTED RUGS AT SACRIFICE. Priv. party. 2947 Fillmore. V. B. 5437.

PARCEL POST AND EXPRESS.

KING LESTER, BIG KERNEL POPCORN, 5 pounds, 30 cents; 10 pounds, 55 cents. Postpaid. W. B. MEILS, Streator, Ill.

PECANS—1932 CROP, 15 LBS., $1; SAMple, 10c. O. K. Co., Coffeyville, Kas.

LEASEHOLDS.

BEAU. 4 OR 5 RM. FURN. APT.; LEASE.; stm.; very reas.; all trans. 4422 Magnolia.

REAL ESTATE FOR SALE.

CENTRAL.

BEST OFFER—222 W. ERIE, 25X100 WITH 2 flat. Address M M 508, Tribune.

APARTMENT BUILDINGS.

North Side.

TO CLOSE ESTATE—TRUSTEE WILL SELL at sacrifice valuable properties; one 48 rooming house complete. Address A 369 Tribune.

HOUSES.

Southwest Side.

OWING TO ILLNESS, PHYSICIAN WILL sacrifice 6 rm. all face brick Dutch Colonial style residence in Chicago Lawn district. Brick garage with side drive; corner, 60x125. Will sell for less than half of cost price for quick sale. Responsible party may get second mtge. Call Laf. 7065.

NEW 6 RM. BUNG. GAR.; OPEN FOR INspection. 6332 Karlov. Prospect 2410.

REAL ESTATE—SUBURBAN—SOUTH.

General.

2 ACRE POULTRY FARM.

Running water, gas, elec., hard road, 4 rm. house and bathrm.; 30x30 poultry hse.; 33 miles to loop; $250 cash handles, bal. mo. Address A L 265, Tribune.

Beverly Hills—24 minutes to loop.

9840 S. SEELEY—7 RM. BRK. RES.; 40 ft. lot; barg., $8,500. Terms. Bou. 4576.

Midlothian—30 minutes to loop.

4 RM. UNFURNISHED HSE. ON 50X132 ft. lot in Midlothian; elec. and water in; only $1,200; will take $100 cash $12 per month. Address A L 440, Tribune.

REAL ESTATE—SUBURBAN—S. W.

General.

CASH BARGAIN.

On acct. prolonged unemployment must sacrifice my 50 ft. lot on Ogden-av., impr., adj. double highway cor. Also one wooded residential lot in Hinsdale for best cash offer Forest 1829 or address A 383, Tribune.

Tinley Park—47 minutes to loop.

DRIVE OUT, SEE OUR SUCCESSFUL CO-Operative poultry farms to rent with option to buy. Also bargain in land, $10 dn. Grover C. Elmore, 100 N. La Salle. Fra. 2650.

REAL ESTATE—SUBURBAN—NORTH.

Evanston—19 minutes to loop.

7 R. HSE., ABOUT 4 YRS. OLD; 1 CAR gar.; 2326 Cowper-av.; $5,500, on terms. S. Harrison, 1561 Sherman-av. Univ 1643.

REAL ESTATE—SUBURBAN—WEST.

General.

458X100 FT. AND HOUSE; $1,150; EASY terms; west of Downers Grove; must sell before Christmas. Address A L 365, Tribune.

REAL ESTATE—ACRE PROPERTY.

SACRIF. FOR CASH, 30 A., MOD. 9 RM. house; 5 ac. orch., 997 ft. on 40 ft. hiwy, 17 mi. N. W. loop; consider cir. inc. and cash. Suit. for tour. camp. 10 a. m.-4 p. m. 3027 Sheffield.

REAL ESTATE—SUMMER RESORTS.

IMPROVED 40X125 ROUND LAKE BEACH lot, $195; no assmts.; terms, $5 mo. Also barg. cottage. Address M L 243, Tribune.

OWNER CUTS PRICE 3 R. COT.; LG. WIS. lake, $600. Address M H 118, Tribune.

REAL ESTATE SERVICE.

A SUCCESSFUL MGR. OF COLORED PROP. desires to handle south side bldgs. on comm. basis. Phone Oakland 0935.

REAL ESTATE—FARM LANDS.

Illinois.

10 A. OR 40 A. TO CLOSE OUT—BLACK dirt; truck and chickens. 75 miles out. Address A M 145 Tribune.

Indiana.

10 A. WITH HOUSE ETC., $1,000—GET your chickens, pigs, cow, garden, and be independent. Address A M 312, Tribune.

Michigan.

40 A. WITH SMALL GAS STATION—ON state road; near town and resort; 8 acres fruit; big house, furn., bath, other bldgs.; $3,250; $750 cash. Roessler, 140 S. Dearborn.

40 ACS., S. W. MICH.; EDGE TOWN, ON gd. road; level, fertile land; gd. 8 rm. hse., barn, hen hse., etc.; el. avail.; only $2,250 easy terms. Address A E 474, Tribune.

40 A. MAIN ROAD; 5 MI. TOWN; 4 RM. house; stable; well; $650, $75 cash, $10 mo. Evans-Tinney Co., Fremont, Mich.

80—GD. BLDGS., TEAM, CATTLE, SHEEP, hogs, tools, feed. Nixon, Cassapolis, Mich.

Wisconsin.

SOO LINE LAND GRANT LANDS IN UPper Wisconsin. Free information. Ask for Booklet No. 53 Homeseekers' rates. Address H. S. FUNSTON, Land Dept., Soo Line Ry., Minneapolis, Minn.

REAL ESTATE WANTED.

Houses.

WANT S. SIDE COTTAGE, 2 FL. FRM. OR bung., with reas. cash down if a real bargain; owners only. Address A B 304, Tribune

Miscellaneous.

WANT HOUSE OR SMALL APT. BLDG., clear or encumbered. Will deal with owner only. Address M K 231, Tribune.

REAL ESTATE FOR EXCHANGE.

Houses.

5 RM. BRK. BUNG., BRK. GAR., ONE MTG. Trade for summer cott. on lake. Aus. 4865.

Farms and Acres.

EXCHANGE FOR N. S. IMPROVED — A paying grapefruit and avocado grove with modern bungalow in famous Redlands, near Miami; price $20,000; clear. Dr. MABERRY, 1812 So. Miami-av., Miami, Fla.

REAL ESTATE—OTHER CITIES.

PITTSBURGH, PA.—SUB. HOME, EXCH. for Chi. or vic. ppty. 3143 Maple, Berwyn.

REAL ESTATE LOANS, MORTGAGES.

COLLATERAL LOANS MADE ON FIRST mtgs., tax warrants, R. E. bonds, or WILL BUY THEM OUTRIGHT. LOANON SECURITIES CORP. 134 N. La Salle-st. State 4600.

LOANS ON CHOICE INCOME PRODUCING prop. in amts. of $5,000 to $50,000. Owners only. Equitable Discount Corp., 228 N.LaSalle

COLLATERAL LOANS ON 1ST MTGES. 1ST MTGS. BOUGHT, SUBST. DISCOUNT. General Acceptance Co., 139 N. Clark-st.

PRIVATE MAN WILL BUY 1ST MTGS. ON apt. bldgs. and homes at disc. for cash ADDRESS M N 380, TRIBUNE.

SMALL 1ST, 2D MTGS.; PAY MONTHLY Simmons Bros., 69 W.Washington.Ran.9149.

WANT A LOAN OF $2,000. HAVE GOOD security. Address L 479, Tribune.

STOCKS AND BONDS.

WTD.—$500 DENOMINATION WEST PULLman Special Assessment Paving Warrant bonds, No. 52309 Ph. Kildare 8253.

BEST CASH PRICES FOR BONDS, MTGS., and C. D.s. 134 N. La Salle, Room 316.

LOANS OR CASH FOR R. E. BONDS AND tax warrants. 134 N. La Salle. Rm. 712.

WE BUY FOR CASH REAL ESTATE BONDS. Fred E. Busbey & Co., 10 S. La Salle-st.

WE BUY REAL ESTATE BONDS. LOUIS Stern & Co., 134 N. La Salle-st.

PERSONAL.

I, JOHN OBURN, HAVE PURCHASED GArage business of 4868 Broadway from George Schlosser and will not be responsible for any debts contracted previous to Nov. 9.

ANY ONE WITNESSING OLD LADY BEing hit by auto at Kostner-av. and Washington-blvd. Sat., Dec. 3, about 4:30 p. m., please communicate. Columbus 7863.

NOT RESPONSIBLE FOR ANY DEBTS contracted by any one other than myself on and after Dec. 5, 1932. CLARENCE BRAINARD, 8108 S. Winchester.

NOT RESPONSIBLE FOR ANY DEBTS CONtracted by any one but myself after Dec. 8. JOHN McCAFFERY.

NOT RESPONSIBLE FOR DEBTS CONtracted by any one but myself after this date. SAM DUREC.

NOT RESPONSIBLE FOR ANY DEBTS CONtracted by any one but myself after Dec. 1, 1932. HARRY H. HAMILTON.

I HAVE THIS DATE PURCHASED CANDY store at 335 Eugenie-st. Present bills before Dec. 12, 1932. JOHN FAGIANO.

NOT RESP. FOR DEBTS CONTRACTED BY any one but myself. Wm. Steizelman.

BONDHOLDERS OF 713-15 N. LAWNDALE see J. Kaplan at above address.

TRAVEL OPPORTUNITIES.

Both readers and advertisers are urged to exercise caution in arranging automobile transportation with other individuals. References should be carefully investigated.

LOS ANGELES—WANTED — RESPONSIBLE people to drive cars to Calif.; share exp.; no bond required; ref. M. Williams, 1216 S.Independence-blv. Ph. 10-5 p.m.Rock.7582.

PERSONS INTERESTED IN CUBA WRITE for beautifully illustrated free booklet to Cuban Tourist Commission, 10 East 40th. New York City.

CALIFORNIA DEALER WANTS RESPONS. people to deliver pract. new cars, pay own gas. ref. Plaza 6300. Mr. Gunn.

DRIVING TO MIAMI OR COAST; WILL take guests. Reas. Refs. Hyde Pk. 6170

DRIV. OREGON—TAKE 2 PASS., SHR. EXP. Refs. exch. 2055 W. Ohio. Seel. 5281.

DRIVING NICE CAR MIAMI IMED.; TAKE 3; share exp.; A-1 ref. Lin. 8848.

LOANS.

Personal, Property, and Salary.

Personal Finance Co.
Offers You
M O N E Y
for Every Family Need

YOU ARE WELCOME
To Use This Prompt, Coureous Service at a Low Cost

SMALL MONTHLY PAYMENTS.

Come in and let us show you how you can PAY WHAT YOU OWE and BUY WHAT YOU NEED—ALL WITH YOUR PRESENT INCOME!

PHONE, WRITE or CALL at THE NEAREST "PERSONAL" OFFICE!

CHICAGO-PERSONAL.
1554 Broadway, 2d floor LONgbeach 4082.
4770 Lincoln-av., 2d fl. LONgbeach 6357-8.
3982 Milwaukee-av., 2d fl. PALisade 0080.
4010 W. Madison-st., 2d fl. NEVada 2134.
757 W. 79th-st., 2d fl. RADcliffe 8228.
841 E. 63d-st., 3d fl. HYDe Park 1473.
2403 W. 63d-st., 2d fl. REPublic 7229.

OAK PARK—PERSONAL.
1040 North-blvd., 2d fl. VILlage 6840.

CICERO-BERWYN—PERSONAL.
6346 W. 22d-st., 2d fl. BERwyn 668.

EVANSTON—PERSONAL.
708 Church-st., 2d fl. GREenleaf 6081.

Personal Finance Co.

Commonwealth Customers—PAY LESS—for LOANS

THE COMMONWEALTH LOAN PLAN makes it easy for employed persons who keep house to obtain Ready Cash.

YOU MAY OBTAIN UP TO $300. The rate on amounts above $100 is LOWER than the lawful rate. No lower rate in Chicago. Take 25 months to repay. If you pay in less time you are charged only for the time you keep the money. The faster you pay the less it costs.

PROMPT CONFIDENTIAL SERVICE. Full details without obligation.

Also Salary and Auto Loans.
9—CHICAGO OFFICES—9
209 S. State-st., Rm. 600. Wabash 8233
4803 Lincoln-av., Rm. 215. Longbeach 3456
1791 Howard-st., Rm. 212. Rog. Pk. 0754
4013 Milwaukee-av., Rm. 307. Avenue 0443
9 S. Kedzie-av., Rm. 222. Kedzie 1437
137 Marion-st., Oak Park. Village 6886
6308 Cottage Grove. R. 305. Hyde Pk. 0604
6314 S. Western-av., Rm. 201. Prospect 3130
11112 S. Michigan. Rm. 220. Pullman 6615

Commonwealth Loan Co.
BUSINESS ESTABLISHED 1887.

$25 TO $300
Salary Loans On Your Signature Only
AN UNEQUALED METHOD.
No Delay—No Endorsers.
No Mortgages—Confidential.

REPAY ANY DAY, WEEK, OR MONTH TO REDUCE THE COST.

PHONE AND LEARN—YOU WILL BE DELIGHTED WITH OUR SERVICE.

We Also Make Furniture, Auto, and Co-Maker Loans.

LOCAL LOAN CO.
UNDER STATE SUPERVISION
27 W. WASHINGTON RANDOLPH 8400
821 W. 63D-ST. ENGLEWOOD 7800
1212 N. ASHLAND. BRUNSWICK 3100
4013 MILWAUKEE. AVENUE 1400
1 N. CRAWFORD. KEDZIE 5900
8 N. OGDEN-AV. HAYMARKET 4700

M-O-N-E-Y
FOR CHRISTMAS, TAXES, ETC.
LOANS
ON
Salary or Furniture.
IN AMOUNTS
$25 TO $300

You receive the full amount of the loan at legal rates with repayment arranged to meet your convenience.

Confidential service in a minimum of time—a dignified transaction without any embarrassing investigation.

Our FRIENDLY LOAN SERVICE has been popular for the last 43 yrs.

CALL—WRITE—OR PHONE.
C. C. ERD
7 S. DEARBORN-ST., ROOM 916. PHONE CENTRAL 4733-34.

At Once $25 to $300 to Every One

Married or single, come in and discuss your financial problems with us in complete privacy. Loans made quickly on salary, furniture, automobiles, or listed securities. Our service is quick—friendly, and confidential.

L. T. BAKER & CO.
UNDER STATE SUPERVISION.
30 W. Washington. Rm. 1407. Ran. 0038.

Household or Salary Loans
$50 to $300
LEGAL RATES. STATE CONTROL. PROMPT, CONFIDENTIAL SERVICE.
Don't hesitate in making use of our liberal loan service if you are in need of immediate cash.
The Old Reliable
Chicago Finance Co.
Room 1301, 11 S. La Salle-st. Call, write or telephone Central 1060.

IMMEDIATE CASH LOANS.
$50 TO $300.
SALARY—FURNITURE — COLLATERAL. You need go no further. Honest people who can repay a loan in SMALL AMOUNTS can get the CASH at once with absolute privacy. Established 35 yrs.
Mason Financial Co.
8 S. DEARBORN, R. 910. CENTRAL 3516.

Borrow from Tower
Turn that worried look into a smile. LOANS UP TO $300. Superior Service. Attractive Terms.
Tower Finance Corp.
28 E. Jackson-blvd. Harrison 8330.

MONEY
FOR EMERGENCIES
HOUSEHOLD OR CO-MAKER LOANS. UP TO $300.
PUBLIC LOAN CORP.
4013 MILWAUKEE, RM. 401. PEN. 8144.

SALARY OR FURNITURE LOANS
$10 TO $300.
IMPERIAL CREDIT CO.
30 W. Washington, 11th floor. Fra. 8924
SOUTH SIDE OFFICE:
6317 S. Halsted-st. 2d Floor
ENGLEWOOD 6108

LOANS—$25 TO $300.
Salary or Furniture.
T. B. WARD
8 S. DEARBORN, RM. 612. RAND. 2060

YOU WILL APPRECIATE
The "different" distinctly private manner we make LEGAL RATE loans on FURNITURE, AUTOS, TAX WARRANTS By appointment only.
PHONE RANDOLPH 0406.

LOANS.

Personal, Property, and Salary.

For Lowest Rates on Loans
Careful Borrowers
Come to HOUSEHOLD

Cash loans up to $300 to husbands and wives at reasonable rates. On loans above $100 charge is less than the usual small loan rate, no lower rate in Chicago.

If you are keeping house and can make regular monthly payments you have all the security needed. Quick service. Strictly confidential. Husband and wife only need sign. No endorsers. 20 months to pay.

LOOP:
77 W. Washington, 10th fl. State 0151
105 W. Monroe, 5th fl. State 1777.
105 W. Madison, 14th fl. Franklin 0385
ROGERS PARK:
1737 Howard-st., 2d fl. Rog. Pk. 8330
WEST:
4010 W. Madison 4th fl. Kedzie 0704
9 S. Kedzie-av., 3d fl. Van Buren 0100
CICERO-BERWYN:
6019½ W. 22d-st., 2d fl. Cicero 6400.
OAK PARK:
1140 Lake-st. 5d floor. Euclid 508.
NORTHWEST:
2800 Milwaukee, 5th fl. Capitol 3440
4710 Irving Park 2d fl. Pensa. 4370.
NORTH:
1051 Irving Park, 2d fl. Buck. 1006
4753 Broadway, 11th fl. Longb. 7163.
SOUTH:
641 E. 63d-st., 4th fl. Plaza 8380.
736 E. 63d-st., 2d fl. Fairfax 2889.
6856 S. Halsted 3d fl. Englewood 5534.
SOUTHWEST:
6255 S. Ashland, 2d fl. Hemlock 4510.
2355 W. 63d-st., 2d fl. Republic 4472
SOUTH CHICAGO:
9130 Commercial 2d fl. So. Chi. 0103.
ROSELAND:
11106 S. Michigan, 2d fl. Comm. 3580.

HOUSEHOLD Finance Corporation

Business Loans.

$300 to $30,000
on the equipment of factories, restaurants, stores, laundries, hotels, rooming houses, etc. Collateral loans on first mortgages, warehouse receipts, etc.
Best Rates—Easy Time Payments.
Oldest Estab. in Chicago.
F. BOLAND. 215 W. Randolph. Frank. 1966.

$200 TO $200,000
to factories, shops, stores, restaurants, etc., on machinery, equipment, fixtures, accts. receivable, automobiles or any other security. LOWEST rates. Convenient payments.
Morrison Service Assn.,
1200 N. ASHLAND-AV. Phone Brunswick 0300.

MUSICAL INSTRUMENTS.

Pianos and Players.

WURLITZER'S Special Christmas Offering
IN
SMALL UPRIGHT PIANOS
RECONDITIONED

BALLET & DAVIS	$15.00
STEINECK	15.00
WEAVER	15.00
MEISNER	20.00
KIMBALL	20.00
TWITCHELL	20.00
EVERETT	20.00
PLAYER PIANOS.	
BELLMAN PLAYER	$25.00
HAMILTON	45.00
ADAM SCHAAF	25.00
BALDWIN	25.00
KIMBALL	30.00

WURLITZER
329 S. Wabash-av.
OPEN EVENINGS UNTIL 9 P. M.

Buy This Week at Factory!
Pre-inventory factory clearance sale Many used Grand Pianos, $195 up. Used Standard make Upright Pianos, $25. KIMBALL FACTORY SALESROOM. 2631 W. 26th-st Lawndale 3862.

$123.85 PAYS BALANCE DUE ON $695 Baby Grand Piano; terms, $2 a week. No down payment to reliable party THE PIANO EXCHANGE Harrison 9548, Room 201, 25 E. Jackson We buy, sell, trade, or rent your piano.

$125 BUYS A FINE STEINWAY UPRIGHT piano; almost new Brambach baby grand piano, $265; medium size upright pianos $40. SCHULTZ PIANO CO. 2255 W. Madison-st., at Oakley-blvd.

STEINWAY GRAND, SMALL PARLOR size, $695; reprod baby grand, $225; Baldwin-made studio piano $140. Moist Piano Co., 806 Republic Bldg., 209 S. State, 8th fl.

VOCAL TEACHER FORCED TO SELL $1,000 baby grand only yr. old; wants $350 cash or you can take up contract at $10 month. WYMAN'S, 604 Republic Bldg., 209 S. State.

RENT AN UPRIGHT OR BABY GRAND PIano. Investigate our special free piano rent offer. CABLE PIANO CO., 301 S. Wabash-av.

KIMBALL BABY GRAND PIANO, WALNUT; cost $1,250, will sell for less than half; must be cash. 1147 S. Whipple.

Wind, String, Etc.

Repossessed Accordions
sold for balance due. Lessons given. L. PIERSANTI, 930 Blue Island. Monroe 1335.

RADIOS AND SUPPLIES.

BRAND NEW 9 TUBE HOWARD SUPERheterodyne combination, with automatic record changer and automatic volume control, in burl walnut highboy. Regularly $259.50. Special at $99.50 complete with tubes.
LYON & HEALY Bargain Basement. 243 South Wabash-av.

PRE-XMAS, "GOOD WILL" RADIO SPEcial, 8 tube Philco, in handsome secretary-type walnut cabinet, originally $188, now $29.50; others, $10 up. Cable Piano Co., 301 S. Wabash. Open evenings.

SCOTT CUSTOM WITH AMP. CONSOLE elec. motor pickup, etc. $39. Silver Mar. CBI; RCA 78-81-84; tube and set chkrs.; meters; carved consoles. Wells-Smith Co., 24 N. Wells.

1933 PHILCO—PCKD. IN ORIG. BOX; COST $69; our price $39.75; 9 tube Silver-Marshall aun. Jensen dynam. spkr., $24.75; midgets, $8-$15. Open eves. 601 Washington.

'33 PENTODE MIDGET, $7.95 COMPLETE; uses Vari-Mu Pentode tubes. Open eves. Ronwyn Radio Stores, 3152 N. Ashland-av., 1413 S. Michigan-av., 1729 W. Chicago-av.

Service Repairs, Etc.

50C—RADIO SERVICE—50C.
Any place. Work guar. ALBANY 2898.

DOGS, BIRDS, POULTRY, ETC.

Dogs.

1307 N. CLARK-ST.
CHICAGO'S LARGEST DOG SHOP.
Ped. English Bulls, Scotties, Pomeranians, Ped. Pekes., Chows, Wires, Bostons, $10 up. Ped. Cocker Spaniels, Eskimo Spitz ..$4 up Collie Sheps.........$3 Police Pups ....$3 Persian Kittens. Watchdogs ....$3 Gr. Water Spaniels, Beagles, Setters, Hounds Open Daily, Sunday to 10. Del. 2823.

6419 COTTAGE GROVE.
Chicago's Largest Selection of Puppies. DOGS—ALL BREEDS.
Chows, Boston...$10 Wire Haired..$10, up Collies, Sheph.....$3 Bull, Fox Terr.....$3 Spitz, Toy Fox Ter.$4 Police, Airedale....$4 Grown: Police, Doberman, Springer, Setter, Irish Ter., Watchdog, $3. Talking Parrots, Canaries, $2 Open till 10 p. m. We buy.

NEW STORE—NEW STOCK.
6122 S. HALSTED—ENG. 6175.
Chows, Wires, Toy Bulls, Scotties, $10 up. Spitz Fox Collies Police Toys $4 up. Watchdogs, $5. Open eves. Sundays, 10 p.m.

30 TOY FOX TERR.—10 WKS. 1 YR. $4-$7. 4637 Irving Pk. blv. Pal. 10354. Alw. home

BUSINESS DIRECTORY.

Aquariums and Supplies.

SEE OUR XMAS SPEC. FIRST. 10 gal. plt. gl. tanks, $2.95. 1846 W. 63d.

Dressmaking and Embroidery.

DRESSES CUT, FIT, $1; SKIRT, BLOUSE, made, $1; coats relined, $2.50. Fur coats clean-glazed, $2.50; wk. guar. Kedzie 4439.

Painting and Decorating.

CEIL. CALC. $1; RMS. PAPERED, $3; EXterior wk. cheap; guar. Juniper 8245.

Moving, Storage, and Hauling.

LET US MOVE YOU; OUR RATES ARE lowest; our service best; exp., reliable movers; anywhere, any time. Douglas 0550.

SPEC. MOV. 4 RMS. $10; 18 YRS. EXP. ins. cheaper, faster, better. Kedzie 1920.

LONG DIST. MOVING, 10C MILE; INSURED trks.; exp men; anytime,anywhere. Ked.1920

Piano Tuning.

PIANOS TUNED, $2; 18 YRS. EXPER. Guaranteed work. Go anywhere. Rep. 5218

Rug Cleaning and Repairing.

9X12 RUG THOROUGHLY CLEANED $1.50 BROADWAY RUG CLEANERS 2540 Elston-av Armitage 8575.

SPEC. 9X12 CLEANED LIKE NEW; GLUEsized, $1.95. Air-Way, Edgewater 6962.

MUSICAL AND DRAMATIC.

GIRL MUSICIANS—MUST BE GOOD; DRUM, brass and banjo. Call Lake V. 2483.

USED AUTOMOBILES FOR SALE.

Used

HURRY! HURRY!
IF YOU WANT A
1932 ROCKNE
Specially Reduced to
$598!
for 5 pass. model fully eqpd., delivered in Chicago, including tax!

MUST MAKE ROOM FOR 1933 CARS, SO 27 CURRENT MODELS MUST BE SOLD IMMEDIATELY

SEDANS
COACHES
COUPES
CONVERTIBLES
Included in this clearance.

These 1932 Rocknes are the last word in automobile transportation. They have Advanced Free Wheeling, Syncromesh, automatic starting, body fully insulated and cushioned in rubber throughout. Aerodynamic body lines.

$195 DOWN!
is all that's required to obtain one of these beautiful Rocknes, the quality car of the low priced field. In most cases, the trade-in value of your old car may equal or exceed our required small down payment. Balance on our easy budget payment plan.

DISPLAY CARS
These were the special display cars used for the Congress Hotel showroom. New colors. De luxe equipment. Many have side mounts.
Every car carries our regular full guarantee.

STUDEBAKER-ROCKNE SALES COMPANY
522 S. MICHIGAN
Congress Hotel Showroom.
Open Eves., Sunday. Wabash 8575.

SALE OF 100 REPOSSESSED CARS AT lowest prices in town; 90 day warranty; 7 day driving trial; 12 to 24 months to pay. West Side Auto Exch., 4637 W. Madison-st.

Auburn '31 4 Door Sedan.
6 pass. de luxe; wood whls.; white wall tires; black finish; orig. cost $1,395; looks and runs just like new; sacr. for $495; your car as down pay., bal. 12-24 mos. 7 day driv. trial, 90 day guar. G. M. S. Finance Co.,
4635-37 Washington-blvd.

AUBURN—1930 LATEST 8 DE LUXE SED. like new; hot water heater, radio; cost over $1,385; sacr. for bal. of notes, $265. Your car as down pay., bal. 12-24 mos. 7 day driving trial. 90 day guarantee. G. N. C. FINANCE CORP., AT CRAWFORD.
3939 Washington-blvd.

AUBURN—LT. 1931 CONV. DE L. SEDAN; 6 w. w.; chrome covers; 2 Lorraines, trunk, Road light; $250 in extras; cost over $1,700; now $575; terms. 2424 Milwaukee-av.

AUBURN—1931 DE LUXE 6 WIRE WHEEL sedan; $495, Finance Co., 2439 S. Mich.

BUICK—1931 5 PASS. COUPE; LIKE NEW. Long whl. base. A world of extras. Cost over $2,250. Repos. Sacr. for $545. Your car as down pay., bal. 12-24 mos. 7 day driving trial; 90 day guar. Open eves. G. N. C. FINANCE CORP., AT CRAWFORD
3939 Washington-blvd.

Buick '31 Model 8-87 Sedan.
4 dr. 5 pass. De Luxe; 6 wire whls., side mts., heater, spotlight; cost $1,290; sacr. for bal. $785; your car as dn. pay., bal. 12-24 mos.; 7 day driv. trial, G. M. S. FINANCE.
4635-37 Washington-blvd.

BUICK—1932 BIG 5 PASS COUPE. WIRE WHEELS, USED, COST OVER $2,000. NOW ONLY $1,195. ALSO 7 PASS. DE LUXE SEDAN, PRICED TO SELL QUICK $1,395. CALL MR. JOHNSON, WELLINGTON 7804.

BUICK—1929 BUSINESS COUPE.........$275
WEST SIDE BUICK CO.
4666 WASHINGTON-BLVD.

BUICK—1931; 7 PASS. SEDAN, PRAC.NEW. Fully equipt. Bargain at $985. JAS. LEVY BUICK CO. 2257 So. Michigan-av. Calumet 4626.

BUICK—MASTER 6 COUPE, LATE '29. Owner must sell. 1519 W. Adams.

BUICK—1929 SEDAN; A-1 COND. PRIV. owner. Must sell. Div. 9644.

BUICK—30-40; GOOD CONDITION; GOOD tires. Reasonable. Ravens. 4858.

CADILLAC V-16 CUSTOM
This Fleetwood Custom Sedan, with flawless finest of body and style design but the sumless import interior brings not only the supreme modern multi-cylinder Cadillac motor. The most distinctive motor car possession anyone could acquire. Original new refined appearance. Custom equipt with 6 wire wheels, side mounts, covers and all. Conditioned in our own New Car Service Division by Cadillac workmen and warranted. Yet priced now at only $1795, trade, terms.
CADILLAC MOTOR CAR CO., 2258 S. Michigan. Cal. 4185

Cadillac '30 V-8 Town Sedan.
6 wire whls., side mts., built in trunk; duco black; 6 brand new heavy duty tires; repossd.; like brand new. Sacr. for $785. Your car as down pay. Bal. 12-24 mos. 7 day dr. trial. 90 day guar. G. M. S. Finance.
4635-37 Washington-blvd.

CADILLAC V-8 SEDAN, $595
In excellent condition. Just received from first owner who gave it exceptional care. 341826 orig. blue and equipment will please. CADILLAC MOTOR CAR CO. Factory Branch.
5201 Broadway. Long. 7000

CADILLAC V-12 SEDAN NEW CAR APPEARANCE, WARRANTEE. THIS '31 CUSTOM TOWN SEDAN ALMOST LIKE FLOOR CARS. $1995. GOOD TRADE, TERMS. CADILLAC MOTOR CAR CO. 2258 S. MICHIGAN. CALUMET 4185.

CHEVROLET 1932 COUPE.
Used. Identical with cars now on show floor. Has free wheeling and all latest equipment. Bargain at $385. Terms arranged. We trade. HEALY MOTOR SALES. 7150 Stony Island. Hyde Park 0035.

CHEVROLET—'30 COACH; LIKE NEW.$195
Chevrolet, 1931 coach; 6 w. w......... 295
Chevrolet, 1931 conv., spt. coupe; w. w. 295
Chevrolet, 1932 coach; used little...... 395
Terms to suit. 3327 Milwaukee-av.

CHEVROLET—LATE '31 COACH, $285; like new. Residence, 933 N. Crawford-av.

CHEVROLET — 1929 COACH; MOTOR tires A1. Cheap. $135. 1107 N. Clark-st.

CHEV.—LATE '28 DE LUXE COUPE, $85; same as new. Htr. 5207 Kenwood. 2d.

Chrysler '32 De Luxe 8.
4 dr. 5 pass. Sedan, 2d series; divided windshield, 6 wire whls., side mts., free wheeling, automatic clutch, floating power; cost $1,890. Repos. Used. Dr. very little. Sacr. for $795; your car as down pay., bal. 12 to 24 mos.; 7 day driving trial; 90 day guarantee. Always open. G. M. S. FINANCE CO.,
4635-37 Washington-blvd.

Chrysler '31 8 Coupe.
De Luxe; 6 wire whls., side mts., white wall tires, black, rumble seat, heater; orig. cost $1,887. Repos. Like new. Sacr. for $585. Your car as dn. payt. Bal. 12-24 mos. 7 day driv. trial, G. M. S. Finance Co.
4635-37 Washington-blvd.

CHRYSLER—8 '32 DE LUXE SEDAN, FREE wheeling, 6 wire wheels, side mounts, chrome tire covers, trunk. Cost $1,850. Repos. Sacr. for $725. Used. Your car as down payment, 7 day driv. trial. Open eves. G. N. C. FINANCE CORP. AT CRAWFORD.
3939 Washington-blvd.

CHRYSLER 8 '31, $595.
Original new finish, tires, mechanism and condition do not disclose the fact that this sport roadster has been used. Come in. CADILLAC MOTOR CAR CO. Factory Branch. 2258 S. MICHIGAN. CAL. 4185

CHRYSLER—77 '31 4 DR. SEDAN; EX. cond.; $375; pri. own. Del. 2354, any time.

CORD 1931 SEDAN.
4 dr. 5 pass. de luxe custom; 6 w. whls., side mts., chrome tire covers, heater, white wall tires; cost $3,175; can't be told from new; reposs.; driv. little; sacr. for $685. Your car as down paymt., bal. 12-24 mos. 7 day driv. trial. G. M. S. Finance Co.,
4635-37 Washington-blvd.

CORD—'31 CONVERTIBLE SEDAN, LIKE brand new. Trunk, 6 wire whls., side mts., heater, radio. Classiest Cord in city. Cost over $3,250. Repos. Sac. for $685. Your car as down payment. Balance 12-24 mos. 7 day driving trial. Open evenings. G. N. C. FINANCE CORP., AT CRAWFORD.
3939 Washington-blvd.

USED AUTOMOBILES FOR SALE.

GLENN E. HOLMES, Inc.
ONLY AUTHOR. DEALER IN LOOP
Pre-Holiday Clearance.

1932 Ford V-8 Town Sedan	$545
1932 Ford V-8 Victoria Coupe	510
1932 Ford V-8 Tudor; spotlight, white-wall tires; almost new	520
1932 Ford V-8 Sport Coupe	465
1932 Ford V-8 R. S. Coupe; maroon	465
1932 Ford V-8 Tudor special	445
1932 Ford V-8 Std. Coupe	445
1932 Ford 4 Cyl. Coupe	410
1932 Ford 4 Cyl. Tudor	395
1931 Ford Conv. Cabriolet; radio	295
1931 Ford Town Sedan; only	275
1931 Ford Std. Coupe; bargain	235
1931 Ford Deluxe Rdstr.; side mts.	245
1931 Ford Tudor; low mileage	235
1931 Ford DeL. Rdstr.; a beauty	215
1930 Ford Spt. Rdstr.; side mt.	145
1930 Ford Town Sedan; only	235
1929 Ford Tudor; special	185
1930 Buick Sport Coupe	395
1928 Franklin Air-Man Ltd. Sedan; new tires; no water to freeze	285
1930 Auburn 8-85 Cabriolet; dandy	225
1929 Auburn Deluxe Sedan	210
1928 Buick 47 Sedan; 4 door	185
1930 Chevrolet Coupe; A-1 cond.	165
1928 Cadillac 4 Pass. Coupe	125
1928 Dodge 4 Door Sedan	95
1928 Hupmobile 6 Sedan	75
1926 Wills Ste. Claire, 4-P. Coupe	45

30 West Lake at Dearborn.
30 East Lake at Wabash.
CALL AT EITHER SHOWROOM

DE SOTO—'32 DE LUXE SEDAN; LOOKS and runs like new; free wheeling; 6 wire wheels, side mounts, chrome tire covers, trunk. Cost $1,285. Used. Repos. Sacr. $495. Your car as down payment. 7 day driv. trial. 90 day guarantee. Open evenings. G. N. C. FINANCE CORP. AT CRAWFORD.
3939 Washington-blvd.

De Soto '32 6 Sedan.
Used. De Luxe, 4 dr., 5 pass. wire wheels, automatic clutch, free wheeling, floating power. Orig. cost $950. Repos. Sacr. for $495. Your car as down payment. Bal. 12-24 mos. 7 day driv. trial. G. M. S. Finance.
4635-37 Washington-blvd.

DE SOTO 1932 DISPLAY CARS—USED. WE have a sedan, coupe and brougham that must be sold at once at big saving. Your car as down payment. 4511 LINCOLN-AV.

DE VAUX—6 1932 SEDAN DE LUXE; 6 wire whls., side mts., chrome tire covers, heater, radio; cost over $1,185. Looks and runs like new. Repos. Used. Sacr. for $395. Your car as dn. payment. Bal. 12-24 mos. 7 day dr. tr. 90 day guar. Op. eve. G. N. C. FINANCE CORP., AT CRAWFORD.
3939 Washington-blvd.

DODGE 1930 SEDAN.
Model D. A. 6 cyl. Runs very good and looks better than that. See it for only $245. Terms arranged. We trade. HEALY MOTOR SALES. 7150 Stony Island. Hyde Park 0035.

ESSEX 1932 COUPE.
Used. One of those beautiful current model Essex used so slightly that it shows absolutely no signs of wear. All latest improvements, free wheeling automatic clutch, etc. Now $465. Terms arranged. We trade. HEALY MOTOR SALES. 7150 Stony Island. Hyde Park 0035.

ESSEX—6 SEDAN, 4 DR., 1929, CHALLENger; prct. new tires; perfect throughout; payment $15.65 for eight months. Dodge Dealers, 2246 S. Michigan. Victory 5454.

FORDS—Late '32 V-8s
EVERY CAR LATEST MODEL. MOTOR NUMBER WELL OVER 100,000. $100 DOWN OR TRADE.
V8 Town Sedan, 3 mos. old.........$565
V8 De Luxe Coupe, rum. s., 2 mos. old 540
V8 Victoria, extras, 2 mos. old....... 545
V8 Tudor, spec. tires, 3 mos. old...... 485
REGULAR NEW CAR GUARANTEE. Litsinger, 925 W. Jackson. Always open. AUTHORIZED FORD DEALERS.

FORD—1931 LATEST TOWN SED. SLANTing windshield. Wire whls., side mts., heater, special transmission lock. Lorraine light. $285. Your car as down payment. Bal. 12-24 mos. 7 day driving trial. G. N. C. FINANCE CORP. AT CRAWFORD.
3939 Washington-blvd.

FORDS—1932 DEMONSTRATORS; DE LUXE Coupe, De Luxe Fordor and Town Sedan; 90 day guarantee; bargains; terms, trade. Lawder Bros., 6900 Vincennes.

FORD TUDOR, 1931.
Motor No. 3916452. Today, $199. Tom Harrigan, Inc., 442 Madison, Oak Pk.

FORDS—V-8—FORDS.
All models, $100 down. Balance to suit. Shaney Motor Co., Inc., 2825 Sheffield-av.

FORD—BONA FIDE '31 TUDOR, $225. Driven very little. Exceptional throughout. Much extra equipment. $99 to 1-3 dn. M. J. KELLY, 4445 W. MADISON.

FORDS—100 1929, 1930 AND 1931'S; ALL models and types; priced to sell at once. See our bargains before you buy. LAWDER BROS., 6900 VINCENNES-AV.

FORD—1931 VICTORIA, $85 DOWN; EQUAL to new; guar. Chas. J. Dempsey, Inc. Authorized Ford Dealer 2800 Madison-st.

FORD—V8; TUDOR; USED 3½ WKS.; $95 down. RANGECROFT FLOTOW MOTORS, INC., 4028 Broadway.

FORD—TUDOR '29, $135; HEATER; EXC cond.; pri. pty. R. O. Hagen, 2250 Fremont.

FORD—1930 COUPE; RUMBLE SEAT; MOtor, tires A1; $210. 1107 N. Clark-st.

FRANKLIN
"NO WATER TO FREEZE."
All Reconditioned and Guaranteed.

1932 Sedan V-12 Demo.	$2,750
1932 De Luxe Sedan Demo.	1,950
1931 Victoria De Luxe Brome	1,350
1931 Sedan, 5 passenger	1,250
1930 Club Sedan, 6 wire wheels	1,050
1930 Sedan, 5 and 7 pass.	950
1930 De Luxe Sedan, w. whls.	995
1929 Sedan, 5 pass., w. w., s. mts.	695
1929 Sedan, 7 passenger	645
1929 Convertible Coupe, w. w.	645
1928 5 and 7 pass. Sedan	450

OTHER FRANKLINS AS LOW AS $100. Liberal Terms and Trades.
Franklin Illinois Co.
DIRECT FACTORY BRANCHES.
2000 S. Michigan-av. Victory 2000.
7438 Stony Island-av. Butterfield 4480.
Open evenings and Sundays.

Franklin 1929 4 Dr. Sedan.
5 pass. de luxe, 6 wire whls., fender wells, chrome tire covers, heater; orig. cost $3,500. Looks and runs like new; reposs.; sacr. for $495. Your car as down payment, bal. 12-24 mos. 7 day dr. trial. G. M. S. Finance Co.
4635-37 Washington-blvd.

FRANKLIN—1928 5-PASS. SEDAN. SPECIAL TODAY ONLY..............$235
NORTHWEST BUICK CO., 3801 LAWRENCE-AV.

HUDSON DE LUXE '30.
Here is your opportunity to buy a 5-pass. sedan at a new low price. It is equipt with wire whls., 2 mounted on sides; Hudson equipment, including full chrome lights and all essential extras. Choose terms. $345. CADILLAC MOTOR CAR CO.
2258 S. Michigan. Cal. 4185

HUDSON—6, LATEST '29 DE LUXE SEDAN. In new car cond. Long whl. base., side mts., trunk. Cost over $1,585. Repos. Sacr. for $285. Your car as down pay., bal. 12-24 mos.; 7 day driv. trial. 90 day guar. G. N. C. FINANCE CORP., AT CRAWFORD.
3939 Washington-blvd.

HUDSON—SUPER 8, 1931 COUPE. FREE wheeling, other features. Appears and performs like new. Guar. mech. Now $495. Butler Motors, 2457 Michigan-av. Vic. 7000.

HUPMOBILE—6 SEDAN, 5 PASS., 1931; custom wire wheel model in black with green trim and wheels; side mts. metal covers, free wheeling and late improvements.

Our Policy Protects the Used Car Buyer
Can be purchased for only $275 down, balance 1 yr., including interest. Fire-Theft insurance. Gambill Motor Co., Hupmobile Distributor. 2230 S. Michigan. Cal. 5800.

HUPMOBILE—8 1931 4 DR. 5 PASS. SEdan. 6 wire whls., fender wells, chrome tire covers, heater, spot.; loads of extras. Cost over $1,750. Repos. Sacr. for $585. Your car as dn. paymt. Bal. 12-24 mos. 7 day driv. trial. Open evenings. G. N. C. FINANCE CORP. AT CRAWFORD.
3939 Washington-blvd.

HUPMOBILE—LATEST 1931 5 PASS. CUStom de luxe coupe. Can't be told from new car. Cost $2,365. Our price $595. Terms. Trade.
2810 MADISON-ST.

HUP.—'28; 6 SEDAN; GOOD CONDITION; $50 cash. Mrs. Ward, 3356 Adams-st.

JORDAN—1932 SEDAN AND ROADSTERS COSTING TO $2,575. USED. LOW AS $645. TERMS TO SUIT. FULLY WARRANTED. WAREHOUSE, 1132 DIVERSEY.

LA SALLE V-8, $945.
This stylish sedan is almost exact style of new floor cars. Conditioned in our New Car Service Division this 340-50 carries warrantee. Wire whls., full La Salle equipt. Original new finish and interior; tires, etc., same as when new. Trade, terms. CADILLAC MOTOR CAR CO.
2258 S. Michigan. Cal. 4185

LA SALLE 1930.
Convertible coupe, 2 pass. with rumble seat, 6 wire wheels, fender well side mountings and full equipment; cannot be distinguished from new; mechanically 100%; carries our guarantee; one of the best values offered today; $800; terms, trade. Ford Motor Co., Lincoln Retail Division. 2220 S. Michigan-av. Calumet 7340.

La Salle V-8 1930 Sedan.
De luxe 4 dr. 5 pass. Natural wood whls.; beaut. maroon finish; must be seen to appreciate; cost $3,475; reposs.; sacr. for $685. Your car as down payment, bal. 12-24 mos. 7 day driving trial. G. M. S. Finance.
4635-37 Washington-blvd.

LA SALLE—'29 5 PASS. TN. SED.; WHITE wall tires; $495; terms. 3327 Milwaukee.

USED AUTOMOBILES FOR SALE.

American Finance Co.

1930 Lincoln Town Sedan	$995
1932 Nash sedan, used, W. W., S. M.	795
1931 Studebaker Pres. 8 Convertible Coupe; wire whls., side mts.	695
1931 Buick Mod. 891 Brghm.; w. w.	695
1930 La Salle Convertible Coupe	695
1930 Packard Victoria Coupe	675
1930 Buick Model 57 Sedan	475
1931 Hudson Sedan; free wheeling	465
1929 Nash Convert. Sedan, used	425
1931 Graham Sedan	395
1931 Pontiac Coupe	305
1930 Oldsmobile Sedan	325
1931 Nash Standard Sedan	295
1931 Chevrolet Sport Coupe	295
1929 Chrysler 75 Sedan	295
1931 Essex Sport Coupe	225
1929 Buick Sedan	225
1927 Packard Sedan	115
1929 Ford Sedan	95
1927 Buick Coach	50

100 OTHERS FROM $50 UP.
6050 COTTAGE GROVE
HYDE PARK 7200.

75 REPOSSESSED CARS TO CHOOSE FROM —All makes and models. Priced low. $10 TO $75 DOWN.
Easy terms. No indorsers. If you don't wish to accept delivery till spring we will credit you with today's market price on your present car and you'll save winter depreciation and storage charges. 5710 BROADWAY. LONGBEACH 1252.

Fords—Repossessed—Chevs.
1,000 RECONDITIONED CARS. THE LOWEST PRICES IN CHICAGO. 1926 to 1932 MODELS from $25 up. LICENSE FREE. Your car accepted as first payment. 90 day guarantee. Always open. WALTON FINANCE CORPORATION.
940 to 958 MILWAUKEE.

LA SALLE—LATE '31 5 PASS. COUPE; 6 wire wheels, spot, trunk rack, etc.; excellent cond.; forced to sell at once. $950. Cen. Util. Co., 425 S. Plymouth-ct.

LINCOLN V-8 DE L., $845.
This 5-7 pass. '29 sedan has just been received from our New Car Service Division. It is fully equipt with wire wheels, side mounts, covers, etc. Its orig. sleek finish is without mar. The interior appears unused. We have priced it low for immediate sale. Your car as part pay., choose your terms.
CADILLAC MOTOR CAR CO., 2258 S. Michigan. Cal. 4185

LINCOLN—REAL 1932S, SEDANS 5 AND 7 PASS. V8S, V12S, USED. LOW AS $2,995 FOR CARS COSTING UP TO $5,500. SEE THESE BEAUTIFUL CARS AND BE CONVINCED. TERMS ARRANGED. F-E-L-Z, 1132 DIVERSEY-BLVD.

LINCOLN—'29 5 P. SED., W. W., MANY extras; pri. pty. must have cash imme. $450. Mrs. Carmichel, 612 Gary-pl., L. V. 9869.

LINCOLN—'28 SED; 6 WIRE WHLS., SIDE mounts; in storage over 2 yrs.; looks, runs like new. Best offer. 111 N. Kedzie-av.

NASH—REAL '32, $945.
This latest model 1096 5-pass. sedan is cust. styled de luxe; 6 wire whls., fender wells et al. Full chrome trim, light, used; costly extras. Cost over $1,600. Terms. CADILLAC MOTOR CAR CO. Factory Branch.
5201 Broadway. Long. 7000

NASH—1931 DE LUXE SEDAN; LIKE NEW. 6 wire whls., side mts., trunk, chrome tire covers. Cost $1,295. Repos. Sacr. for $545. Your car as down pay., bal. 12-24 mos. 7 day driv. trial. 90 day guarantee. G. N. C. FINANCE CORP., AT CRAWFORD
3939 Washington-blvd.

NASH—LATE 1929 ADVANCE 6 SEDAN; excel. cond.; new tires; heater, side mounts, trunk rack, etc. Sacrifice $310. Terms or trade. ROGERS PARK 9379.

NASH—1931 SEDAN "8" DE LUXE; ALmost new; wire wheels, side mounts; repossessed; $495; tms. 12 to 18 mos.; trade. Fitzpatrick, 6555 Cottage Grove. Alw. open.

NASH—"8" '31, 4 DR. SEDAN, EX. COND. $495; terms. 3327 Milwaukee, at Crawford.

Oldsmobile 6 1932 Sedan.
4 dr. 5 pass. Patrician; 6 wire whls., side mts., hot water htr., trunk, ride control; used very little; orig. cost $1,385; looks like new; reposs.; sac. for $695; your car as dn. payment, bal. 12-24 mos.; 7 day driv. trial; 90 day guarantee. G. M. S. FINANCE CO.
4635-37 Washington-blvd.

Oldsmobile 6 1931 Sedan.
4 dr., 5 pass. De Luxe; wire whls.; syncromesh, transmission; cost $1,287; dr. very little; looks like new. Repos. Sacr. for $495. Your car as dn. pay. Bal. 12-24 mos. 7 day driv. trial. 90 day guar. G. M. S. Finance.
4635-37 Washington-blvd.

OLDSMOBILE—1931 DE LUXE SEDAN. Car is just like new; 6 wire wheels, side mts., chrome tire covers, heater. Cost $1,285. Repos. Sac. for $485. Your car as dn. payment. 7 day driv. trial. Open eves. G. N. C. FINANCE CORP., AT CRAWFORD
3939 Washington-blvd.

OLDS—'32 8 SPT. CPE., LAST SERIES, used, free whls., ride control, pract. new. cost $1,358, sac. $675; your car down pay. bal. 12-24 m. People's Finance, 2019 Madison

OLDSMOBILE—1931 SEDAN; LIKE NEW. Must sell. No reas. offer refused. LOGAN SQUARE BUICK, 2468 Milwaukee.

PACKARD SEDAN, $495.
Used; very desirable 5-pass. Str. 8 '29. Conditioned in our New Car Service Division. Lustrous orig. finish, tastefully chosen interior. Full Packard equipage, prestige, comfort. Your old car as initial pay., terms. CADILLAC MOTOR CAR CO., 2258 S. Michigan. Cal. 4185

Packard '30 Std. 8 Sedan.
4 dr. Club; 5 brand new heavy duty Goodyear tires; dark green finish; looks and runs like new; reposs.; sacr. for $585; your car as down payment; bal. 12-24 mos.; 7 day driv. trial; 90 day guar. G. M. S. FINANCE.
4635-37 Washington-blvd.

PACKARD CLUB SEDAN.
1929 model. This car in wonderful condition; spotlight; like new; mechanically 100 per cent; excellent white wall tires; complete equipment; special at $550, terms and trade. Ford Motor Co., Lincoln Retail Division. 2220 S. Michigan-av. Phone Calumet 7340.

PACKARDS—All Models.
PACKARD MOTOR CAR CO. OF CHICAGO. 2357 S. Michigan-av. Calumet 7400. 7320 Stony Island-av. Butterfield 8400. 1735 E. Railroad-av., Evanston. Green. 7102.

PACKARDS—1932S, SEDANS, 5 PASS. CPE., USED; REAL 1931 DE LUXE SEDAN. LOW AS $995. TERMS. F-E-L-Z, 1132 DIVERSEY-BLVD.

PIERCE ARROW—1932 DE LUXE SEDAN. HERE IS YOUR CHANCE TO GET A REAL LATE CAR, USED. COSTING OVER $3,300; NOW LESS THAN HALF COST, $1,645. CALL AT WAREHOUSE, 1132 DIVERSEY.

PLYMOUTH—1933 6 CYL. DEMONSTRAtor. Your first chance to buy a 6 demo Tom Harrigan, Inc., 442 Madison, Oak Park.

PONTIAC 1932 COUPE.
Here is an unusually stylish 2-4 coupe which appears unused. Has de luxe equipment, 6 wire whls., fender wells, used. It will pay you to inspect this car at once. It is priced low at only $645, and terms. CADILLAC MOTOR CAR CO.
2258 S. Michigan. Cal. 4185

STUDEBAKER—COMM. 8 VICTORIA, '30; stylish 4 pass. coupe in orig. green finish that appears new. Spotless interior. All desirable equipment. Smooth, powerful perform.

Our Policy Protects the Used Car Buyer
Can be purchased for only $155 down. Balance 1 year, including interest and Fire-Theft insurance. Gambill Motor Co. Hupmobile Distributor. 2230 S. Michigan. Cal. 5800.

WILLYS-KNIGHT — 1930 SEDAN. LIKE new. Wire whls., side mts. New car condition throughout. Cost over $1,885. Repos. Sacr. for $395. Your car as down pay., bal. 12-24 mos., 7 day driv. trial. Open eves. G. N. C. FINANCE CORP., AT CRAWFORD.
3939 Washington-blvd.

WILLYS—6 SEDAN, 1931; NEW BLACK finish; new tires and hot water heater. See and drive this barg.; only $350. P. C. Hartley, Inc., 6631-37 S. Western. Rep. 4114.

WILLYS-KNIGHT—COACH '29; A-1 COND. 5 w. w., heater. Reas. Belmont 0716.

AUTOMOBILES WANTED.

CARS SOLD FOR OWNERS ON COMMISSION basis; quick action; all makes; all models. Estab. 10 years. 3838 Fullerton. Open eves.

WTD.—CARS, ALL MAKES, $50 TO $1,000, for cash. Mr. Sherman, 7130 S. Halsted.

WANT FORDS, CHEVS., PONTIAC—ALSO trucks. 5820 S. Western-av. Hemlock 6664.

GET MORE CASH FOR YOUR CAR AT 3481 W. Madison. Kedzie 2115.

WANT FORD OR CHEV. ANY MODEL, for cash. See Mr. Forst, 5444 Broadway.

WTD.—50 LATE AUTOS FOR CASH. 3327 Milwaukee, at Crawford. Pensacola 4379.

STOP HERE FIRST — HIGHEST CASH prices paid for cars. 4101 Milwaukee-av.

HIGHEST CASH PRICE PAID FOR CARS and trucks. 6905 S. State. Radcliffe 1001

MOTOR TRUCKS TO RENT & WANTED.

PANEL OR STAKE BODY TRUCKS; ¾ TO 1½ ton capacity; for rent without driver Low rates. Phone WABASH 9602.

1932 G. M. C. 1½ T. TRUCK FOR RENT with driver. Seeley 1063, 8-10 a. m.

LARGE REFRIG. DRY FREIGHT TRUCK. Long dist. hauling; steady. 739 W. Monroe.

AUTO TIRES.

NEW U. S. ROYAL TIRES 20%. Save to 50%. Passenger and trucks. SERLIN TIRE CO. 1400 S. Michigan-av.

TYPEWRITERS AND SUPPLIES.

— — — — $15.00 TO $45.00 — — — — Pre-Christmas sale PORTABLE Typewriters—REMINGTONS-CORONAS-UNDERW'DS. While they last SMALL down payment INSURES Xmas delivery. ACT Now. Amer Writ Mch Co. 329 N. Wabash Cent 0402.

ALL MAKES STANDARD AND PORTABLE. $8.50 up. Pruitt, 190 N. La Salle.

SOLUTION TO A CLEVER CROOK

By verifying the phone number Sturgis gave him! Had he done so he would have discovered it was not the number of the Post. Sturgis had confederates at the number he gave Mitchell who impersonated the telephone operator and Martin of the Post.

THE MORE GROSS THE FRAUD, THE MORE GLIBLY WILL IT GO DOWN SINCE FOLLY WILL ALWAYS FIND FAITH WHEREVER IMPOSTERS WILL FIND IMPUDENCE. —BOVEE.

AUTOMOBILE LOANS.

CASH
In 10 Minutes—No Delay.
AUTO AND TRUCK LOANS.
LEGAL RATES
UNDER STATE SUPERVISION.
CONFIDENTIAL. NO ENDORSERS.
15 Years at Same Location.
WINTER-HIRSCH
1842 S. Michigan-av.
CALUMET 4556.
4657 W. Madison-st.
ESTEBROOK 3243.

CASH ON YOUR CAR
WHILE YOU WAIT!
$1.89
AVERAGE MONTHLY COST PER $100.
LEGAL RATES
UNDER STATE SUPERVISION.
INTERSTATE LOAN CO.,
100 N. LA SALLE-ST.
ROOM 1111. STATE 3330.
BRANCH,
6050 COTTAGE GROVE.
HYDE PARK 7200.

Your Automobile
IS THE ONLY SECURITY REQUIRED WHEN YOU BORROW FROM US. No inquiries made from employer or friends. Confidential. Pay while driving.
MAJESTIC
INVESTMENT CORPORAT'N
105 W. Monroe. Randolph 4364.
6241 Cottage Grove. Dorchester 4561.
5321 Madison. Austin 4069.
847 Madison-st., Oak Park. Euclid 1808.

Xmas Cash!
QUICK—CONFIDENTIAL LOANS.
ON YOUR CAR. NO RED TAPE.
FINANCE CREDIT CORP.
203 N. La Salle-st., Main Flr. And. 1122.
6838 Stony Island-av. Fai. 4460.
5942 W. Madison-st. Aus. 7133.
4707 Broadway Lon. 0840.
OPEN TUES., THURS., AND SAT. EVES.

AUTO LOANS AT LEGAL RATES. NO ENdorsers. Under state supervision. Automobile Bonding Co. 11th floor, Chicago Motor Club Bldg., 66 E. South Water-st. Rand 7900. Representative will call on request.

LEGAL AUTO LOAN RATES—UNDER STATE SUPERVISION. LEWIS E. BOWER. 59 W. Wacker-dr 1349 S. Michigan-av. 747 Madison, Oak Pk.

MOTOR TRUCKS.

FORD TRUCKS.
REPOSSESSED.
Liberal terms or trade fully guar. Late '32, 1:57" stake, H. D. tires; $150 down. Late '31, 1:57" stake, duals; $100 down. Late '31 10 wheeler, Chi. stake; $150 dn. Late '31 ¾ ton panel; like new; $75 dn. Late '29 1½ Chi. stake; tarp.; $75 down. Litsinger, 925 W. Jackson. Always open.

FORD—1932 1½ TON.
157 inch wheelbase. Dual wheels; heavy duty springs. Express canopy body with closed cab. Only 2 months old. Special. $565. Terms arranged. We trade. HEALY MOTOR SALES. 7150 Stony Island. Hyde Park 0035.

200 FORD, CHEVROLET TRUCKS. THE BEST SELECTIONS IN CHICAGO. ALL BODY TYPES. 90 DAY GUARANTEE. LOWEST PRICES—EASIEST TERMS.
940 TO 958 MILWAUKEE.

AUTOCAR BARGAINS—VARIOUS MAKES—and sizes on pneumatics; good condition. 1719 W. PERSHING-RD. VIR. 0210

USED TRUCKS—ALL TYPES, CHP. MUST sell at once. Martin Auto. 2028 Southport.

FORD—1931; REFRIGERATOR; 6 WHEELS. L. new; $550. B & W Motor. 827 W. 35th.

MACK DUMP—2½ TON CHAIN DRIVE, duals; must sell. 1201 Washington-blvd.

JEWELRY, WATCHES, ETC.

MOST CASH FOR OLD GOLD
silver, broken jewelry, rings, chains, watches, bracelets, bridgework, crowns, eyeglasses.
MARTIN REFINING CO.,
55 E. Washington-st., Rm. 1218. Dear. 3394.

2.50 KT. DIAMOND; 18 DIAMONDS IN a handsome all platinum square head design ring. Cost originally $1,250. Our price..................$295.00 Diamonds, old gold, pawn tickets bought. THE U. S. LOAN BANK. 10 N. Clark-st. Room 605.

Pawn Tickets—Diamonds
bought for cash; also gold, silver, broken jewelry, gold teeth. For sale: ¾ kt. dia. $75; 1.30 kt. perfect diamond ....$225 Jewelers Ex. 32 N. State, R. 1102. Dea. 5905

OPEN EVENINGS AND SUNDAYS UNTIL CHRISTMAS.
$100 Lady's Baguette WRIST WATCH. 14 kt. white gold, set with 24 BLUE WHITE diamonds ....$30 LEVINSON'S LOAN BANK, 739 N. Clark-st.

100% FULL VALUE PAID
in CASH for diamonds, old gold, broken jewelry, crowns and bridgework, watches, pawn tickets, etc. ASK FOR MR. LANE. 7 W. Madison, Cor. State-st., Room 811.

CASH FOR OLD GOLD TEETH, WATCHES, broken jewelry, diamonds; we pay higher prices than elsewhere, courtesy and privacy. CHICAGO GOLD SMELTING CO. 59 E. Madison, Room 515.

More Cash Paid for Jewelry,
Old gold, dental crowns. Standard Smelting Works, 202 S. State, corner Adams, R. 802.

HIGHEST CASH IMMEDIATELY FOR OLD gold, watches, teeth, dia., etc. Romack Gold Refiners, 7 W. Madison, cor. state, R. 1001.

LADY'S 2¼ KAR. DIA. RING, PERFECT. $650. Also dia. bracelet, $1,500. Cost double. Appraisal invited. Dea. 3614 after 3.

BEST PRICES FOR OLD GOLD, PAWN TICKets. Home Refiners R. 800, 5 N. Wabash.

1 CARAT DIAM. IN LATEST PLAT. MOUNT Reas. Address N N 432, Tribune.

BEST PRICES FOR DIAMONDS, JEWELRY pawn tickets. Bocca, 32 N. State, R. 900

HOME FURNISHINGS WANTED.

Call Bittersweet 9161
Cash for your furniture, no amount too large or small. We are as near as your phone. Also storage and moving.

ATLANTIC 2290.
PHILPOTT'S BUYERS MEAN MONEY TO YOU. See us first. Get more. We are as near as your phone. ARTHUR R. PHILPOTT.

CALL CRAWFORD 3850
for higher cash prices on your furn., rugs, radio; prompt serv. Spaulding Furn. Co.

KEDZIE 1800.
Best cash prices for used furn., rugs, stoves, elec. radios. Human Furn. Prompt service.

JUST STARTING BUS.—WILL PAY HIGHest price for furn., rugs, etc. Uni. 7414.

CALL NEVADA 1150—BEST CASH PRICE for fur., rugs, stoves. Call anywhere. Acme.

WE BUY USED STOVES, CARPETS, FURN clothing. 1856 N. Wells. Div. 5663.

I NEED COMPLETE APT. OR SEPARATE pieces. Pay cash. Saginaw 3266.

BARTER AND EXCHANGE.

CORNER LOT, NEAR RIVER-RD. AND IRving Pk., clear title, for flexible dia. bracelet or 3¼ carat dia. ring; paid $1,500 for lot. Address M K 408, Tribune.

EXCHANGE A $100 OIL PAINTING BY INternationally famous artist for good radio. Room 1208, Diversey 5380.

PAINTING FOR CASH, COAL, OR WHAT? Painting contractors will do work for anything of value. Merrimac 3717.

BOOKS AND MAGAZINES.

WILL SACRIFICE TWO OLD RARE VOLumes, "Works, Letters, and Sermons of St. Bernard," in Latin, bound in morocco leather. Printed at Lugduni in 1679. Call Lafayette 7865.

INSTRUCTION.

THE BERLITZ SCHOOL OF LANGUAGES Learn French, Spanish, German, Italian, English by the incomparable Berlitz Method Day or evening. Superior native teachers. Low rates, easy payments. FREE TRIAL. Auditorium 58 E. Congress-st. Harr. 0302

AUCTION SALES.

WILLIAMS, BARKER & SEVERN CO., 423 S. Wabash. General Auctioneers. Furniture, Carpets, General Household Goods. Telephone Harrison 3777.

BUSINESS OPPORTUNITIES.

Businesses For Sale.

BAKERY—UP TO DATE GD. LOC. ACCT. sick. 14513 Des Plaines-st., Harvey 1263-R.

BARBER AND BEAUTY SHOP—ALSO FIXtures; new, used PAIDAR, 1108 N. Wells.

BARBER SHOP—SOUTH; 3 CHAIRS; GOOD loc. Address M R 433, Tribune.

BARBER SHOP—ON ACCOUNT OF OTHER business. Address 4042 Milwaukee-av.

BAKERY—GOOD LOCATION, SOUTH SIDE. No agents. Call Radcliffe 3185.

BEAUTY PARLOR—FOR SALE—SUPPLIES, equipment; cash; easy terms. Catalog sent. GIBBS & CO., 21 S. WABASH-AV.

BEAUTY SHOP—ESTAB. 12 YRS.; OTHER bus. reason for selling. Interocean 9780.

BILLIARD HALL—8 TABLES; PARTNERS cannot agree. 705 N. Clark. Del. 0729.

CANDY, SCH. SUP., CIGARS; CORNER 3 schls.; stm. ht. rms.; $600 cash; $300 terms; will cl. $275 mo. 3901 N. Kedzie.

CANDY, SCHOOL SUPP., TOBACCO—NR. 3 schls.; estab. bus.; 3 rm. apt. Pen. 8799.

CANDY-ST., EST., NETS $600 MO.; COST $10,000; sac.;part. disagree. Act. Pla.4918.

CIGAR STORE—STOCK AND FIXTURES can be moved. Great barg. Web. 1287.

CIGARS, CANDY, FOUNTAIN, LUNCH—S. S., $5,000 bus. for $1,500 on acc. illness. Room 306, 105 N. Clark. State 2275.

CIGAR STAND—IN LOOP LOBBY 37 STY. bldg.; cash proposition. Dearborn 4926.

CONFECTIONERY—ACROSS FROM SCHOOL, next to boys' club; official store; rms. in rear; low rent; reas. 3411 W. 13th-pl.

CURTAIN CLEANERS—EST. BUS.; GD. LOC. Reliable Curt. Cleaners, 2136 S. Crawford.

DELIC., CIGAR, CANDY, SCHL. SUPLS.—$500 cash buys this paying store; no other store in 3 blks.; rent $30; stm. ht., with 3 rm. flat, balance of $800 in 2 yrs.; chance of a lifetime; must be sold. 3300 N. Kimball, 1 block north of 3400 Belmont.

DEL., GROC., CANDY, CIG.—3 OWNERS for 30 yrs.; no compet.; rt. $35, includ. 4 lrt. rms., bath; chance of lifetime; $750, ½ cash. 2856 W. Lyndale, nr. Milwaukee-Calif.

DELIC., GROC., CANDY—APT. HS. DIST.; fresh stock; low rent; small down pay't.; accept 1st mtg. or what? 4157 N. Crawford.

DELIC.-GROC.—LGE. STOCK; EST. TRADE; stm. ht.; reas. rt.; loc. in 49 apt. bldg.; sac., must sell this wk., sick. 1118½ E. 82d.

DEL., GROC., CANDY—SMALL STORE; RT. $25; rms.; sac. for cash; tms.2500 W. 39th.

DELICATESSEN—LEAVING CITY; GOOD place for couple. 3757 Sheffield-av.

DEL.-GROC.—WITH 3 RMS.; NO COMP.; ideal loc.; cheap. 2588 N. Western-av.

DRY GOODS STORE—ESTAB. BUSINESS. Good stock. Must sac. 718 W. 47th-st.

FOUNT., LUNCH CRANE HI. STM. TBLE., liv. r., $35 rt.; reas. 2821 Van Buren.

GROCERY-DELIC.—OLD ESTAB.; EXC. LOW rent; reasonable. 2934 N. Clark.

GROC., DEL., CIGARETS, CANDY, SCHL. Sup.—No compet.; sure liv.; sac. Pros. 0202

HAND LAUNDRY — GOOD LOCATION; cheap rent. 3927 Lawrence-av.

HOTELS, KITCHENETTES, RMG. HOUSES, 20 to 200 rooms, all sections of city. Secured with as low as $1,000 down. STEINBOCK & ALEXANDER, 180 N.LaSalle.

HOTEL—20 RMS., STM. HT.; RENT REAS.; ex. offer cash. 501 N. Clark. Del. 0754.

LEASEHOLD IN DISTRESS; MUST SACR.; 48 rms.; low rent; at least $2,000 cash; close to World's Fair. Cedarcrest 2277.

MEAT MARKETS—3. YOUR CHOICE OF any one of them; 18 miles from Chicago; established 8 years. Owner retiring. Call Hinsdale 1074 after 7:30 p. m.

POTATO CHIP MANUFACTURING BUS.; sacr. acct. illness. 7027 N. Clark-st.

RESTAURANT—IN AUSTIN; COST $12,000, 4 yrs. old; ice machine, up to date fixtures; sell for $4,500, $2,000 cash. Austin 1086.

RESTAURANT AND CAFE—701 N. CLARK. good location. Price very reas.

RESTAURANT—WILL SELL FOR $500 cash. Good buy. 4000 Drexel-blvd.

RMG. HSE. TO RENT—11 MOD. RMS., 5 REG. kit.; best loc. for stdy. rmrs.; 2 car gar.; rt. reas. 4742 N. Damen. Owner Div. 6570.

RMG. HSE.—10 RMS.; ALL RENTED; GD. income; 3 car gar.; sac. price. Hay. 1329.

TEA ROOM—MOST BEAUTIFUL ON NORTH shore; cost $20,000; sell for half; $5,000 cash. Good business. Sickness. Address M J 405, Tribune.

IF THE KIND OF STORE OR BUSINESS you want to buy is not offered for sale today why not advertise in the Business Opportunity Wanted Column? Stop in today at The Tribune Want Ad Office, Madison and Dearborn-sts., or call Superior 0100. Ask for an Ad Taker.

Partnerships and Investments.

Sales Men and Women.
Illinois corporation sponsored by 2 leading Evanston educators; noncompetitive article, national in scope; educational; $300-$500 necessary. Fully secured. LONGBEACH 3090. APT. 504.

COMPETENT SALES MANAGER WTD.—The distribution of an article of merit with the market established requires the services of an experienced man who is willing to invest in the business. Specify your qualifications in first letter. ADDRESS M N 339, TRIBUNE.

MEN AND WOMEN.
Pay while earning $5-$15 a day on estab. routes, newest and best 1c Hershey machines. New bar. Investment secured by 15 yr. old co. City or towns. 4334 W. Harrison.

WANTED—EXECUTIVE WHO DESIRES TO purchase control in rapidly growing corp. with $15,000, which will bring liberal returns. Staple commodity made in modern plant. Address M N 326, Tribune.

ACTIVE MAN—EXPERIENCED STOCKRM. bookkeeper or service; work $30 a week; $750 req. Address M K 383, Tribune.

MAN WANTED—OPERATE EST. ROUTES. 1c-5c game mach. $35 wk. $75-$250 cash or war'ts. Nation-wide. 3946 Harrison.

IT'S HERE! NEWEST 10C VENDING MAchine; $365 buys established route; wkly. income assured. 130 N. Wells, Rm. 519.

COIN MACH. ROUTES—$5-$15 DAILY; $65 up; sec. terms. Old co. 4334 W. Harrison.

EST. 1C HERSHEY MACH. RTE.; PAYS $40 wk. by test; sm. inv. 3946 W. Harrison.

Distributors.

A DISTRIBUTOR WITH SALESMEN CALLing on restaurants, drug stores, roadside stands, etc., to take the distribution of an entirely new specialty. A profitable article for the customer and distributor. Address D 481, Tribune.

Concessions, Locations, and Leases.

CONCESSION ON PERCENTAGE in the World's Fair Xmas Bazaar. 316 SO. WABASH-AV.

SPACE—EST. BEAUTY SHOP, WOMEN'S apparel, gifts; fin. resp. only. 1017 E. 82d.

Business Service.

A LARGE BAVARIAN BREWERY SPECIALizing in export business wants a reliable firm with good selling organization to launch their beer in the states of Illinois and Missouri upon modification of existing law. Address D 100, Tribune.

Business Equipment.

ALL TYPES COIN MACH. BOUGHT, SOLD, exch. Chgo. Coin Mch. Ex., 2200 N. Western.

Wanted.

BEVERAGE PLANT WANTED.
Have franchise for nationally advertised, diversified, carbonated beverages; backed by the largest concern of its kind; success assured. Will produce facts to substantiate. We want a plant with capacity for approximately 1,000 cases per day. Willing to share profits or rent. Immediate action necessary. All correspondence confidential. ADDRESS M K 382, TRIBUNE.

CLOTHING, FURS, ETC.

UNCALLED FOR FUR COATS; MUST BE closed out; Hudson Seals, Raccoons, Leopards, Caraculs, Muskrats; many as low as $45-$55. Shown on request. Ask for Mrs. James. Miller Fur Co., 166 N. Michigan.

PRIVATE PARTY SAC. 10 NEW FUR coats, taken for debts. Leopard, seal, Am. broadtail, mink, etc., $50 to $85, val. to $350. 7754 East End, apt. 1, nr. Stony Isld.

TAX WARRANTS
accepted; full value; for coats, dresses. Parisian Dress Shop, 4732 Irving Park.

50 BEAUTIFUL LADIES' FUR COATS. $19.75-$29.50 AND UP. Nelson Storage Co., 6610 Cottage Grove. Open evenings and Sunday.

1,000 OUT OF PAWN LOT COATS, OVERcoats, suits and fur coats, $3.50 up. UNCLE MAX'S LOAN BANK, 675 N. Clark.

UNCLAIM. FUR COATS, BEAU. TRIM. $35 up; size 16-46. Klever Shampay Karpet Kl., 4633 Colt. Gr. Op. Tu., Th., Sat. Sun. to 3.

CASH FOR MAN'S RACCOON COAT—ASK for W. Thorow, 4841 N. Lowell-av.

TERMS OF SUBSCRIPTION OF THE TRIBUNE.

Orders for mail subscription must be accompanied by remittance to cover.

Rates for Illinois [outside Chicago], Indiana, Iowa, Michigan, and Wisconsin:

Daily, without Sunday, one year, $5.00; six months, $2.50; three months, $1.25; two months, $1.00; one month, 50c.

Daily, with Sunday, one year, $12.50; six months, $6.25; three months, $3.15.

Sunday only, one year, $7.50; one month, $1.00.

Rates for subscription in postal zones 3 and 4 [measured from Chicago], outside of Illinois, Indiana, Iowa, Michigan, and Wisconsin:

Daily, without Sunday, one year, $7.50; one month, $1.00.

Sunday only, one year, $7.50; one month, $1.00.

Daily and Sunday, one year, $15.00; one month, $2.00.

Rates for subscription in zones 5, 6, 7, and 8 [measured from Chicago], Canada, Mexico, and foreign:

Daily, without Sunday, one year, $12.00; one month, $1.50.

Sunday only, one year, $7.50; one month, $1.00.

Daily and Sunday, one year, $19.50; one month, $2.50.

Give postoffice address in full, including county and state. Remit by express money order, draft, or in registered letter at our risk, to The Tribune Company, publishers, Tribune Square, Chicago.

MEMBER OF THE ASSOCIATED PRESS.

The Associated Press is exclusively entitled to the use for republication of all news dispatches credited to it or not otherwise credited in this paper, and also the local news published herein.

All rights of republication of special dispatches herein also are reserved.

Chicago Daily Tribune.
THE WORLD'S GREATEST NEWSPAPER
WEDNESDAY, DECEMBER 7, 1932.

Globe Trotter Slain on His Pleasure Yacht—Hunt Five Bandits for $500,000 Mail Robbery in Loop

GLOBE TROTTER SHOT TO DEATH ON YACHT.
Capt. Walter Wanderwell, victim of mystery killer in harbor at Long Beach, Cal., with his wife, Aloha, who has figured in his many adventures. *(Story on page 1.)*

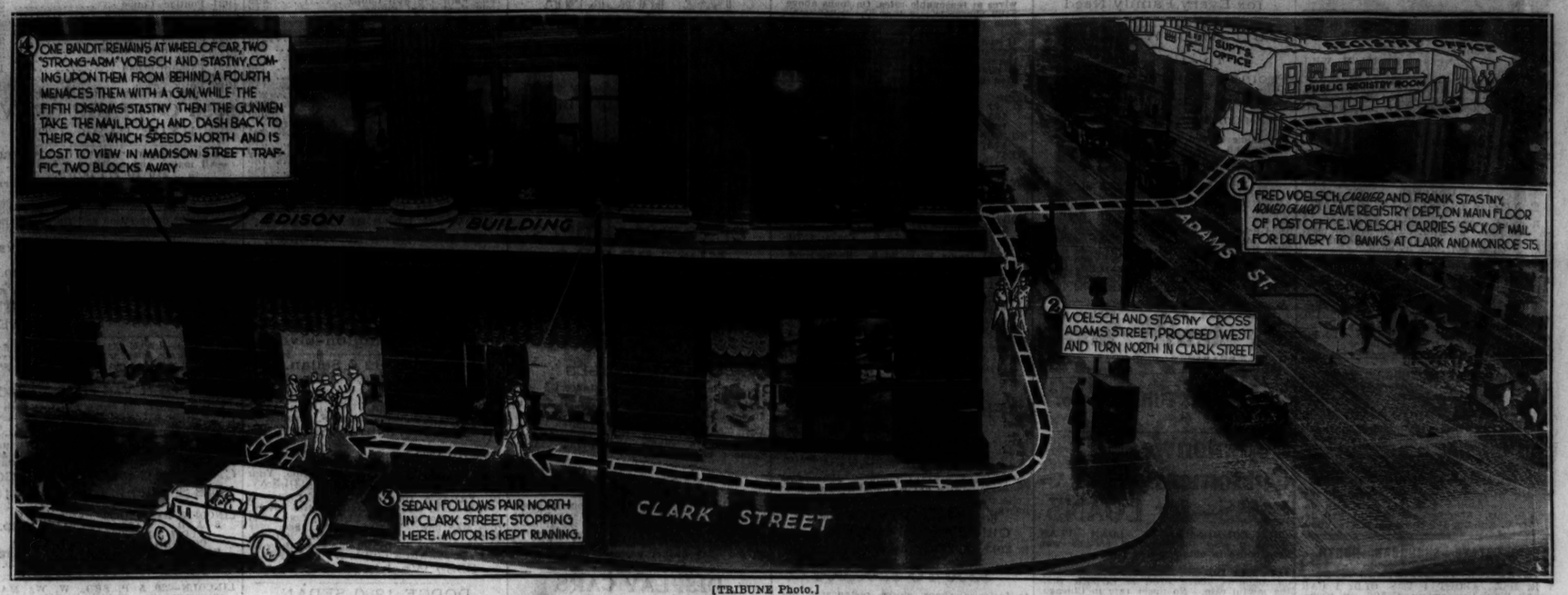
ONE BANDIT REMAINS AT WHEEL OF CAR, TWO "STRONG-ARM" VOELSCH AND STASTNY, COMING UPON THEM FROM BEHIND, A FOURTH MENACES THEM WITH A GUN, WHILE THE FIFTH DISARMS STASTNY. THEN THE GUNMEN TAKE THE MAIL POUCH AND DASH BACK TO THEIR CAR WHICH SPEEDS NORTH AND IS LOST TO VIEW IN MADISON STREET TRAFFIC, TWO BLOCKS AWAY
EDISON BUILDING
SUPT'S OFFICE
REGISTRY OFFICE
PUBLIC REGISTRY ROOM
ADAMS ST.
1 FRED VOELSCH, CARRIER AND FRANK STASTNY, ARMED GUARD LEAVE REGISTRY DEPT. ON MAIN FLOOR OF POST OFFICE. VOELSCH CARRIES SACK OF MAIL FOR DELIVERY TO BANKS AT CLARK AND MONROE STS.
2 VOELSCH AND STASTNY CROSS ADAMS STREET, PROCEED WEST AND TURN NORTH IN CLARK STREET
SEDAN FOLLOWS PAIR NORTH IN CLARK STREET, STOPPING HERE. MOTOR IS KEPT RUNNING.
CLARK STREET

[TRIBUNE Photo.]

PHOTO-DIAGRAM SHOWS HOW FIVE BANDITS SEIZED HALF MILLION IN LOOT FROM POSTMAN AND HIS GUARD IN DARING ROBBERY ON STREET IN LOOP.
Corner of Adams and Clark streets with figures drawn to represent Fred Voelsch, mail man, and Frank Stastny, his guard, and five bandits who took part in robbery. *(Story on page 1.)*

ON MURDER YACHT.
E. E. F. Montagu, son of Duke of Manchester, quizzed in Wanderwell slaying. *(Story on page 1.)*

BANDITS' VICTIM.
Fred Voelsch, mail carrier from whom bandits took loot in loop. *(Story on page 1.)*

GUARD FOR MAIL CARRIER TELLS OF HOLDUP.
Frank Stastny, who was accompanying Fred Voelsch to bank when robbed of $500,000 in securities, shown with his wife. Both Voelsch and Stastny were quizzed and released. *(Story on page 1.)*

STYLE REVUE HELD FOR FARM BUREAU WOMEN.
Left to right: Daisy Williams, Iowa; Mrs. Abbie Sargent, New Hampshire; Mrs. L. E. Freudenthal (seated), New Mexico, and Grace Schondorf, model, at Hotel Sherman event.
[TRIBUNE Photo.] *(Story on page 5.)*

[Associated Press Photo.]

YOUNG DEMOCRATS HOLD SESSION IN ATLANTA.
Left to right: Mrs. Floyd Kenlay, daughter of Mayor Cermak; Marjorie O'Brien, Chicago, and Elizabeth Wheeler, Butte, Mont., daughter of senator.

[Associated Press Photo.]

LEADERS OF "IDLE MARCHERS" IN CAPITAL.
Left to right: Bernard Ades, David Levinson and Samuel Levine, three of leaders of "marchers," as they sought permit for demonstration. *(Story on page 9.)*

[TRIBUNE Photo.]

WOMAN'S AID MARKS ITS 50TH ANNIVERSARY.
Mrs. Charles P. Schwartz (left), present president, with Mrs. Henry Gerstley, first president in 1882, at celebration in Standard club. *(Story on page 15.)*

[TRIBUNE Photo.]

COURTNEY OFFERS AID TO GRAND JURORS.
Left to right: State's Attorney T. J. Courtney, Grover Niemeyer, first assistant, and A. B. Cunningham, foreman of grand jury. *(Story on page 3.)*

[TRIBUNE Photo.]

CAPITOL OF UNITED STATES HOLDS INTEREST OF NATION AS CONGRESS WRESTLES WITH PROBLEMS.
Air view of the capitol in Washington and its surroundings taken Monday when short session opened. The picture shows (1) the capitol, (2) the new Supreme court building, (3) Library of Congress, (4) house office building, and (5) new house office annex. *(Story on page 1.)*

WITHDRAWS NAME.
Judge J. H. Wilkerson declines to have name resubmitted for appeals court. *(Story on page 1.)*

[Associated Press Photo.]

REVEAL ACTRESS' $250,000 HEART BALM SUIT AGAINST STOCK BROKER.
Rita Flynn of stage and screen, whose action against David Coplin of Los Angeles is disclosed in New York court. She alleges Coplin wooed her and then jilted her. *(Story on page 4.)*